Thank you for buying from Flatcapsandbonnets.com Click here to revisit

The Registers of the Parish Church of Standish in the County of Lancaster

1560—1653

TRANSCRIBED BY
HENRY BRIERLEY, WIGAN

PRINTED AND PUBLISHED WITH THE PERMISSION OF THE
REV. C. W. N. HUTTON, M.A., RECTOR OF STANDISH

Cambridge:
PRINTED FOR THE LANCASHIRE PARISH REGISTER SOCIETY,
BY JOHN CLAY, M.A. AT THE UNIVERSITY PRESS
1912

Thank you for buying from Flatcapsandbonnets.com Click here to revisit

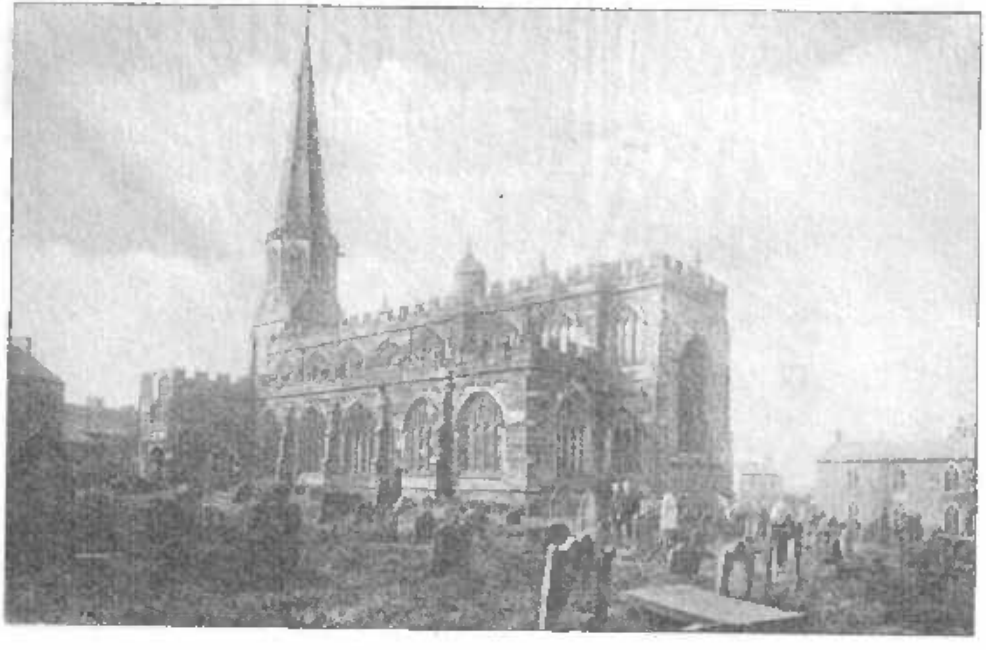

St Wilfrid's Church, Standish

Thank you for buying from Flatcapsandbonnets.com Click here to revisit

Preface

THE Ancient Parish of Standish was very extensive and comprised the Townships of Standish-with-Langtree, Shevington, Welch-Whittle, Charnock Richard, Duxbury, Heath Charnock, Adlington, Anderton, Worthington and Coppull.

The Parish Church—dedicated to S. Wilfrid—is about 3½ miles slightly north-west of Wigan and stands about a quarter of a mile east of the great north road from Wigan to Carlisle. It certainly existed in 1206, as in a Final Concord of the 4th June of that year the Advowson of the Church was divided between Siward de Langtree and Ralph de Standish [Dr Farrer's *Final Concords*, Vol. 39, p. 25, Lancashire and Cheshire Record Society].

The earliest existing Register is here wholly printed. It contains 200 leaves of parchment each measuring 13 inches by 6 inches, has been recently rebound in a handsome morocco cover, and is, altogether, in a state of excellent preservation.

Thank you for buying from Flatcapsandbonnets.com Click here to revisit

The thanks of the Society are due to the Rector of Standish—Rev. C. W. N. Hutton, M.A.—not only for his kindness in giving facilities for transcription and publication of the Register, but also for his generosity in contributing a fourth part of the cost of printing this Volume. To our Members, J. M. Ainscough, Esq., J.P., and J. C. Eckersley, Esq., J.P., who, with another Member, have shared the cost of printing, our sincere thanks are also due.

Thank you for buying from Flatcapsandbonnets.com Click here to revisit

Contents

	PAGES
PLATE	*To face Title Page*
PREFACE	v
ERRATA	viii
BAPTISMS	1—109
WEDDINGS	110—132
BURIALS	133—205
INDEX OF CHRISTIAN NAMES AND SURNAMES	207—283
" PLACE NAMES	284—287
" TRADES AND MISCELLANEOUS MATTERS	288—289

Thank you for buying from Flatcapsandbonnets.com Click here to revisit

Errata

Page 90, 2nd line from bottom of page *for* "Thomas" *read* "Johannes"

„ 103, 10th line from top of page *for* "Francis" *read* "Fransis"

„ 118, "p." and "pri." on this page should read "p." and "pri."

„ 160, 2nd line from top of page *for* "Pagen" *read* "Payen"

Thank you for buying from Flatcapsandbonnets.com Click here to revisit

The Registers of Standish

BAPTISMS

VOLUME I

[1560]

....	25	Aprilis
Thomas f. Allexandri Faireclough et Izabellae uxoris	17	Maij
Anna fa. Johannis Haughton et Hellenae uxoris	20	,,
Alicia fa. Laurentij Brooksmouthe et Elizabeth uxoris	23	,,
Johannes f. Hugonis Sharrouke et Agnetis	27	,,
Johannes f. Thurstani Standishe et Margarie	29	,,
Thomas f. Rogeri Birche et Ceciliae Vause	,,	,,
..... fa. Allexandri Shakeladye et Izabellae	...	...
..... Tayleor et Elizabeth	...	...
..... uxoris	...	...

[*The above ten entries are written upon what was apparently part of the leaf preceding the first tolerably entire leaf of the Register*]

1 p. 1 [*Portions of top and bottom of this leaf torn away*]

....	...	Septembris
Petrus f. Thomae Hodgsone et Johannae ...	11	,,
Edwardus, Johannes } filij Roberti Turner et Margaretae	21	,,
Johanna fa. Oliveri Whalley et Aliciae ...	27	,,
Alicia fa. Richardi Wrightinton Armigeri et Margaretae	29	,,
Elizabetha fa. Roberti Tompson et Annae	9	Octobris
Margareta fa. Radulphi Reddishe et Johannae	10	,,
Thomas f. Johannis Parbolde et Agnetis ...	13	,,
Oliverus, Johannes } pueri Oliveri Taylier et Elizabethae	,,	,,
Johannes f. Nicholai Jellibrand et Aliciae	14	,,
Johanna, Elizabeth } filiae Hugonis Eyes et Margaretae	,,	,,

Thank you for buying from Flatcapsandbonnets.com Click here to revisit

	Robertus f. Richardi Baron et Aliciae ...	15	Octobris
	Richardus f. Willmi Johnsone et Aliciae ...	3	Novembris
	Katherina fa. Thome Rigbie et Johannae ...	9	,,
	Brianus f. Humfridi Chisnall et Hellenae ...	11	,,
	Izabella fa. Thome Lassell et Elizabethae ...	27	,,
	Jacobus f. Mri Roberti Browne et Annae ...	12	Decembris
	Hugo f. Johanis Shawe et Elizabethae ...	20	,,
	..... Calverte et Margaretae	21	,,
	..... et Aliciae		,,
1 p. 2	.....berton		,,
	Allexander f. Willmi Chisnall et Aliciae ...	26	Januarij
	Hellena fa. Thome Johnson et Johannae ...	28	,,
	Wilhelmus et Hellena pueri Richardi Bancke et Johannae	,,	,,
	Johannes f. Henrici Whalley et Agnetis ...	29	,,
	Gracia fa. Roberti Shoughsmith et Luciae	12	Februarij
	Johanna fa. Henrici Standannught et Johannae	24	,,
	Thomas f. Radulphi Hawet et Johannae ...	4	Martij
	Alicia fa. Roberti Holland et Johannae ...	10	,,
	Gilbertus f. Johannis Baron et Betric ...	15	,,
	Galfridus f. Rogeri Birchall et Elizabethae	17	...
			1561
	Rogerus f. Rogerie Holte et Johannae ...	7	Aprilis
	Allexander f. Jacobie Prescotte et Aliciae ...	8	,,
	Helena fa. Richardi Rigbi et Chatherinae ...	,,	,,
	Jacobus f. Rogeri Prescotte et Elizabeth ...	9	,,
	Edwardus f. Radulphi Standishe et Hellenae	,,	,,
	Agnes fa. Thome Shawe et Hellenae ...	17	,,
	Alicia fa. Thome Sclater et Aliciae ...	,,	,,
	Richardus f. Willmi	19	,,
	Gracia fa.	...	...
	Thomas f.	...	...
1 p. 3	Richardus f. Henrici Holcrofte et Johannae	2	Junij
	Willimus f. Henrici Mawdesley et Margaretae	8	,,
b.	Johannes f. Roberti Prescotte et Hellenae Wigann	,,	,,
extra	Hellena fa. Petri Porter et Johannae ...	20	,,
extra	Gracia fa. Johannis Molinex et Izabellae ...	29	,,
	Alexannder f. Henrici Taleor et Margeriae	5	Julij
	Alicia fa. Jacobi Rigbie et Margeriae ...	17	,,
	Gracia fa. Humfridi Catterall et Johannae	20	,,
	Alicia fa. Hugonis Tayleor et Catherinae ...	21	,,
extra	Margareta fa. Willmi Nightgall et Aliciae ...	22	,,
	Edwardus f. Rogeri Rigbie et Johannae ...	2	Augusti
	Johannes f. Sethe Streete et Aliciae ...	30	,,
	Alicia fa. Radulphi Parpointe et Helenae ...	23	Septembris
	Willimus f. Willmi Holte et Batildae ...	2	Octobris
	Agnes fa. Richardi Wrightinton et Margaretae	9	,,

Thank you for buying from Flatcapsandbonnets.com Click here to revisit

	Edwardus f. Jacobi Grymshawe et Aliciae	19	Octobris
	Margareta fa. Wilhelmi Wackfeld et Johannae	23	,,
	Gracia fa. Johannis Naleor et Margaretae	,,	,,
	Alicia fa. Dauidis Holland et Elizabethae ...	25	,,
	Elizabeth fa. Willmi Hodgkinson et Aliciae	30	,,
	Hellena fa. Jacobi Porter et Aliciae ...	5	Novembris
	Robertus f. Lawrencij Hollins et Catherinae	19	,,
extra	Margareta fa. Roberti Platte et Aliciae ...	21	,,
	Thomas f. Willmi Hawette et Janae ...	,,	,,
	Johanna fa. Richardi Finche et Margaretae	23	,,
	Johanna fa. Henrici Marton et Hellenae ...	28	,,
	Edwardus f. Radulphi Sharrocke et Margaretae	10	Decembris
	Maria fa. Johannis Halton et Aliciae ...	22	,,
1 p. 4	Anna fa. Rogeri Fairecloughe et Margaretae	26	,,
	Johannes f. Johannis Frith et Johannae ...	9	Januarij
	Agnes fa. Johannis Bradshawe et Jane ...	20	,,
	Johanna fa. Georgij Wilson et Agnetis ...	21	,,
	Laurentius f. Jacobi Jollie et Annae ...	24	,,
	Izabella fa. Allexanndri Bibbie et Johannae	7	Februarij
	Agnes fa. Richardi Johnson et Hellenae ...	11	,,
	Cecilia fa. Johannis Jollie et Jane	15	,,
extra	Margareta fa. Nicholai Rigbie et Agnetis ...	19	,,
	Richardus f. Humfridi Chisnall et Hellene	23	,,
	Hugo f. Roberti Shawe et Margaretae ...	24	,,
extra	Anna fa. Thome Lathom Armigeri et Izabellae	28	,,
	Rogerus f. Johannis Liptrotte et Agnetis ...	1	Martij
	Allexander f. Willmi Prescotte et Margaretae	8	,,
	Alexander f. Edwardi Winnart et Hellen:	11	,,
	Galfridus f. Xpóferi Mather et Johannae ...	17	,,
	Thomas f. Roberti Lathom et Margaretae	22	,,
			1562
	Maria fa. Roberti Browne et Annae ...	27	Martij
extra	Edwardus f. Henrici Whalley et Agnetis ...	5	Aprilis
	Margareta fa. Richardi Baron et Aliciae ...	8	,,
	Hellena fa. Oliueri Taleor et Elizabethae ...	9	,,
	Thomas f. Oliveri et Aliciae Browne ...	11	,,
	Margareta fa. Richi Turner et Katherinae ...	,,	,,
1 p. 5	Edmundus f. Johannis Prescotte et M.....	20	,,
	Hellena fa. Willmi Forthe et Agnetis ...	,,	,,
	Robertus f. Johannis Toppinge et Clemēt...	23	,,
	Johannes f. Henrici Fisher et Margaretae ...	28	,,
	Alicia fa. Thomae Hilton et Johannae ...	7	Maij
	Katherina fa. Richardi Holland et Margaretae	8	,,
extra	Alicia fa. Nicholai Rigbie et Mariae ...	15	,,
	Thomas f. Henrici Rigbie et Margaretae ...	,,	,,
	Anna fa. Gilbti Lanngtree Ar: et Hellenae	16	,,

Thank you for buying from Flatcapsandbonnets.com Click here to revisit

	Thomas f. Willmi Prescotte et Aliciae ...	20	Maij
	Radulphus f. Allexandri Woodward et Aliciae	4	Junij
	Agnes fa. Willmi Cardwell et Hellenae ...	6	"
	Alicia fa. Edmūdi Lowe et Margaretae ...	17	"
	Henricus f. Hugonis Sharrocke et Agnetis ...	22	"
	Johannes f. Robti Chamberleine et Eliz: ...	25	"
	Allexander f. Roberti Rigbie et Ceciliae ...	13	Julij
extra	Arthurus f. Henrici Parbolde et Margaretae	14	"
	Thomas f. Johis Chrichlawe et Aliciae ...	28	"
	Richardus f. Thome Shawe et Izabellae ...	9	Augusti
	Hellena fa. Johis Moolinex et Izabellae ...	10	"
	Willmus f. Gilberti Wackfeld et Elizabeth ...	11	"
	Richardus f. Nicholai Whalley et Graciae ...	12	"
	Anna fa. Georgij Wackfeld et Aliciae Sharrocke	13	"
	Jacobus f. Gilbti Halsall et Hellenae ...	"	"
	Edwardus f. Jacobi Rigbie et Margaretae ...	22	"
	Henricus f. Henrici Newsome et	29	"
1 p. 6	Elizabeth fa. Roberti Holland et Johannae	1	Septembris
	Gulielmus f. Willmi Rothwell et Johannae Keckwicke	3	"
extra	Johanna fa. Petri Porter et Johannae ...	"	"
b.	Johanna fa. Humfridi Nightgall et Aliciae Holland	6	"
extra	Anna fa. Thurstani Standishe et Margaretae	7	"
	Petrus f. Thome Standanought et Hellenae	21	"
b. extra	Willmus f. Thome Bolton et Aliciae Redforthe	"	"
	Alexander f. Radulphi Parpointe et Hellenae	28	"
	Johanna fa. Johannis Browne et Izabellae	9	Octobris
extra	Edwardus f. Johis Rigbie et Annae ..	15	"
extra	Nicholaus f. Richardi Whalley et Hellenae	22	"
	Anna fa. Roberti Hulton et Agnetis ...	25	"
	Helena fa. Oliveri Browne et Elizabeth ...	8	Novembris
extra	Johannes f. Radulphi Hawet et Janae ...	11	"
	Thomas f. Lawrencij Worthington gen: et Joañae	15	"
	Willmus f. Jacobie Lowe et Johannae ...	16	"
	Maria fa. Hugonis Mason et Annae ...	7	Decembris
	Willmus f. Willmi Wackfeld et Graciae ...	9	"
	Willmus f. Allexandri Fairecloughe et Izabellae	23	"
	Johannes f. Jacobi Nightgall et Aliciae ...	26	"
extra	Johanna fa. Henrici Finche et Katherinae	29	"
extra	Robertus f. Willmi Chrychlawe et Johannae	30	"
	Johannes f. Thurstani Prescotte et Graciae	1	Januarij
	Johannes f. Rogeri Haidocke et Margaretae	10	"
	Dorethea fa. Johannis Lowe et Janae ...	"	"
	Johannes f. Hugonis Tayleor et Katherinae	13	"
	Richardus f. Thome Murton et Margeriae ...	14	"

Thank you for buying from Flatcapsandbonnets.com Click here to revisit

1 p. 7 extra	Henricus f. Thome Markland et Agnetis ...	24	Januarij
extra	Thomas f. Roberti Halliwell et Agnetis ...	,,	,,
	Edwardus f. Richardi Bibbie et Margeriae ...	,,	,,
	Nicholus f. Rogeri Bimson et Janae ...	26	,,
	Gracia fa. Jacobi Cartwright et Aliciae ...	,,	,,
extra	Henricus f. Thomae Porter et Elizabethae ...	2	Februarij
	Alicia fa. Johannis Shawe et Elizabeth ...	,,	,,
	Johannes f. Rogeri Rigbie et Johannae ...	7	,,
	Allexander f. Hugonis Woodward et Johannae	13	,,
	Agnes fa. Anthonij Worthington et Johannae Burscough	,,	,,
extra	Margareta fa. Thome Fisher et Aliciae ...	15	,,
	Johannes f. Thome Rigbie et Aliciae ...	16	,,
	Johanna fa. Willmi Toppinge et Agnetis ...	18	,,
	Izabella fa. Rogeri Bibbie et Hellenae ...	1	Martij
	Richardus f. Thome Rothwell et Elizabethae	6	,,
	Johannes et Elizabetha pueri Hugonis Halsall et Agnetis	,,	,,
			1563
	Katherina fa. Roberti Tompson et Annae ...	29	Martij
b.	Margareta fa. Roberti Vgnall et Janae Alanson	12	Aprilis
b.	Alexander f. Radulphi Brownlowe et Jane Alōsō	22	,,
	Hellena fa. Thome Sclater et Aliciae ...	24	,,
	Alicia fa. Roberti Shawe et Margareta ...	25	,,
b.	Johanna fa. Hugonis Frythe et Agnetis Marton	,,	,,
	Hellena fa. Edmundi Calvert et Margaretae	1	Maij
	Edwardus f. Thome Core et Johannae ...	6	Junij
extra	Margareta fa. Jacobi Fisher et Johannae ...	8	,,
	Hellena fa. Rogeri Bradshaw Armig: et Janae	9	,,
	Johanna fa. Richardi Woodes et Katherinae	16	,,
	Margareta fa. Lawrencij Turner et Katherinae	18	,,
1 p. 8	Edwardus f. Jacobi Jollie et Annae ...	20	,,
	Hellena fa. Roberti Jollie et Johannae ...	25	,,
	Edwardus f. Willmi Lathom et Janae Shawe	30	,,
extra	Richardus f. Nicholai Rigbie gen: et Mariae	23	Julij
	Willmus f. Richardi Hunter et Hellenae ...	26	,,
extra	Elizabeth fa. Galphridi Rigbie et Ceciliae Highā	8	Augusti
	Allexander f. Thome Shawe et Hellenae ...	12	,,
	Jacobus f. Richardi Turner et Katherinae ...	15	,,
	Johannes f. Henrici Rigbie et Margar: ...	17	,,
	Laurentius et Johes filij Rogeri Worthington et Izabellae Molynex matris	19	,,
	Elizabeth fa. Thome Rigbie et Johannae ...	4	Octobris
	Gilbertus f. Galphridi Rigbie et Marger: ...	17	,,
	Robertus f. Johannis Chambleine et Margeriae Bibbie	24	,,

Thank you for buying from Flatcapsandbonnets.com Click here to revisit

	Hellena fa. Johannis Halsall et Hellenae ...	24	Octobris
	Hugo f. Johis Adlington Armig: et Margar:	29	,,
	Edwardus f. Edmundi Thurstanson et Agn:	1	Novēbr:
	Johannes et Wilhelmus filij Thom: Lowe et Johannae	16	,,
	Rogerus f. Hugonis Bowlinge et Constantiae	4	Decembris
extra	Agnes fa. Thome Lathom Armig: et Izabellae	21	,,
extra	Robertus f. Allexandri Shakeladie et Izabellae	22	,,
	Johanna fa. Allexandri Woodward et Aliciae	11	Januarij
	Johanna fa. Willmi Hodgkinson et Aliciae ...	14	,,
extra	Gilbertus et Alicia pueri Roberti Rigbie et Eliz:	9	Februarij
	Izabella fa. Johis Wackfeld et Aliciae ...	16	,,
	Hellena fa. Gilberti Wackfeld et Elizabeth	20	,,
1 p. 9	Hellena fa. Rogeri Prescotte et Elizabeth ...	3	Martij
	Richardus f. Humfridi Nightgall et Aliciae	14	,,
extra	Elizabeth fa. Henrici Awward et Aliciae Holt	,,	,,
	Willmus f. Edwardi Wynnart et Hellenae ...	17	,,
	Thomas f. Roberti Jacksone et Johannae ...	20	,,
			1564
	Willmus f. Johannis Johnson et Margaretae	28	Martij
	Alicia fa. Willmi Sclater et Johannae ...	31	,,
	Elizabeth fa. Johannis Hulton et Aliciae ...	3	Aprilis
extra	Johannes f. Willmi Birche et Izabellae ...	4	,,
	Thomas f. Edwardi Standish Ar: et Hellenae	15	,,
	Johannes f. Nicholai Jellibrand et Aliciae ...	18	,,
extra	Margareta fa. Henrici Holecrofte et Johannae	19	,,
extra	Elizabeth fa. Willmi Orrell et Graciae ...	27	,,
	Seth f. Oliveri Tayleor et Elizabeth ...	30	,,
	Margareta fa. Johannis Lawe et Johannae ...	3	Junij
	Gilbertus f. Hugonis Tayleor et Katherinae	18	,,
	Willmus f. Johannis Wright et Izabellae ...	,,	,,
extra	Alicia fa. Henrici Mawdesley et Margaretae	5	Julij
extra	Margeria fa. Petri Porter et Johannae ...	10	,,
	Willmus f. Johis Nightgall et Johannae Giller	31	,,
	Thomas f. Roberti Whalley et Annae ...	4	Augusti
	Willmus f. Jacobi Grymshawe et Aliciae ...	13	,,
	Nicholaus f. Richardi Rigbye et Katherinae	17	,,
	Johanna fa. Johis Frythe et Johannae ...	20	,,
extra	Willmus f. Johannis Finche et Agnetis ...	22	,,
	Agnes fa. Roberti Platte et Aliciae ...	26	,,
	Radulphus f. Thome Lassell et Eliz: ...	30	,,
1 p. 10 ex:	Margareta fa. Roberti Lancaster et Eliz: ...	31	,,
extra	Alicia fa. Richardi Wackfeld et Margeriae ...	1	Septembris
	Thomas f. Willmi Nightgall et Aliciae ...	,,	,,
	Edwardus f. Roberti Brownelowe et Loriciae	5	,,
	Thomas f. Radulphi Wilkinson et Izabellae Norres	7	,,
	Thomas f. Anntonij Worthington et Johannae	17	,,

Thank you for buying from Flatcapsandbonnets.com Click here to revisit

	Allexander f. Radulphi Standishe et Johannae	19	Septembris
	Agnes fa. Rogeri Faireclough et Margaretae	20	„
	Johanna fa. Edwardi Barnes et Margaretae	22	„
	Johannes f. Davidis Holland et Eliz: ...	„	„
	Henricus f. Oliveri Ridinge et Katherinae	25	„
	Margareta fa. Davidis Baron et Johannae ...	9	Octobris
extra	Johanna fa. Laurentij Hawet et Elizabeth Grüdye	12	„
extra	Jacobus f. Johis Bradshawe et Margaretae	13	„
	Margareta fa. Roberti Graye et Margeriae	30	„
	Alicia fa. Henrici Rigbie et Margaretae ...	1	Novēbr:
	Johanna fa. Richardi Buckley et Aliciae ...	6	„
	Johannes f. Oliveri Browne et Eliz: ...	13	„
	Margeria fa. Willmi Chisnall et Elizabeth ...	16	„
	Anna fa. Willmi Holte et Batildis	19	„
	Anna fa. Roberti Hulton et Agnetis ...	23	„
	Margareta fa. Johannis Widowe et Eliz: Woodward	30	„
	Margareta fa. Roberti Turner et Margaretae	1	Decembris
	Margareta fa. Thom: Longworth et Agnetis	9	„
	Thomas f. Johis Holland et Aliciae ...	2	Januarij
1 p. 11	Rogerus f. Johannis Prescotte et Margaretae	10	„
	Laurentius f. Galfridi Pemberton et Agnetis	12	„
extra	Wilhelmus f. Hugonis Anderton Armiger: et Aliciae	16	„
	Rogerus f. Rogeri Bibbie et Hellenae ...	2	Februarij
extra	Cuthbertus f. Nicholai Holland et Aliciae	4	„
	Johanna fa. Hugonis Holland et Aliciae ...	5	„
extra	Allexander f. Nicholai Rigbie gen: et Mariae	7	„
	Margareta fa. Lawrentij Hollins et Katherinae	„	„
	Margareta fa. Gilberti Halsall et Hellenae	20	„
	Thomas et Johanna pueri Johannis Naleor et Margar:	22	„
	Wilhelmus f. Jacobi Prescotte et Aliciae ...	25	„
	Seth f. Johannis Jollie et Janae	3	Martij
	Rogerus f. Rogeri Bradshawe Armigeri et Janae	4	„
	Johanna fa. Henrici Woodward et Elizabeth	„	„
	Johanna fa. Jacobi Nightgall et Aliciae ...	11	„
	Willmus f. Rogeri Rigbie et Janae ...	12	„
extra	Cuthbertus f. Willmi Hawet et Janae ...	19	„
extra	Edwardus f. Thome Standanought et Hellenae	21	„
	Margareta fa. Radulphi Brownlowe et Janae	23	„
			1565
	Alicia fa. Thome Fisher et Aliciae	26	Martij
	Robertus f. Edmundi Thurstanson et Agnetis	28	„
	Elizabeth fa. Henricie Standanaught et Johannae	30	„
	Richardus f. Thome Porter et Elizabeth ...	6	Aprilis

Thank you for buying from Flatcapsandbonnets.com Click here to revisit

	Allexander f. Johannis Righie et Annae ...	6	Aprilis
	Helena fa. Jacobi Jollie et Annae	9	„
1 p. 12	Henricus f. Willmi Wackfeild et Graciae ...	10	„
	Thomas f. Johannis Shawe et Margaretae ...	18	„
	Gracia fa. Richi Finche et Margaretae ...	„	„
	Helena fa. Thurstani Prescotte et Grãe ...	20	„
	Willmus f. Oliveri Browne et Eliz: ...	22	„
	Allexannder f. Willmi Forth et Annae ...	27	„
	Margareta fa. Thome Core et Johannae ...	30	„
	Willmus f. Roberti Joley et Johannae ...	3	Maij
	Margareta fa. Roberti Beesley et Johannae	11	„
	Johanna fa. Nicholai Jellibrand et Aliciae	3	Junij
extra	Johanna fa. Johis Batersbie et Johannae ...	6	„
	Galfridus f. Willmi Charnocke et Aliciae ...	25	„
	Rogerus f. Humfridi Chisnall et Helenae ...	27	„
b.	Willmus f. Willmi Balye et Katherinae ...	12	Julij
b.	Willmus f. Allexandri Tayleor et Aliciae Nightgall	31	„
	Robertus f. Henrici Finche et Katherinae	1	Augusti
	Johannes f. Roberti Chamberlcine et Eliz:	„	„
	Jacobus f. Roberti Tompson et Annae ...	13	„
	Hellena fa. Gilberti Langtree et Hellenae	22	„
	Richardus f. Roberti Lathom et Margaretae	27	„
extra	Richardus f. Sethe Streete et Aliciae ...	30	„
	Francisca fa. Johannis Lowe et Janae ...	19	Septembris
extra	Margareta fa. Johis Whalley et Joannae ...	25	„
	Francisca fa. Humfridi Nightgall et Aliciae	29	„
	Margareta fa. Johis Nightgall et Helenae ...	3	Octobris
extra	Alicia fa. Richardi Thompsone et Aliciae ...	8	„
1 p. 13	Robertus f. Thome Wytam et Eliz: ...	13	„
	Alicia fa. Hugonis Halsall et Agnetis ...	„	„
	Alicia fa. Radulphi Chrichlaw et Eliz: ...	20	„
	Margareta fa. Thome Shawe et Helenae ...	15	Novembris
	Margareta fa. Hugonis Roscoe et Aliciae ...	29	„
	Johes f. Johis Baron et Beatricis	2	Decembris
	Johanna fa. Thome Lathom Ar: et Izabellae	8	„
	Johanna fa. Alexandri Bibbie et Johannae	22	„
	Cuthbertus f. Roberti Holland et Johannae	26	„
	Thomas f. Thome Harte et Johannae ...	1	Januarij
	Johanna fa. Rogeri Alonson et Annae Walker	4	„
	Johannes f. Johis Holland et Aliciae ...	12	„
	Thomas f. Johis Finche et Agnetis ...	18	„
	Henricus f. Johis Roper et Johannae ...	24	„
extra	Agnes fa. Allexandri Buckley et Johañe ...	29	„
	Elizabeth fa. Roberti Forster et Joannae ...	2	Februarij
extra	Thomas f. Allexandri Skakcladie et Izab:	11	„
	Thomas f. Willmi Birche et Izabellae ...	12	„
	Jacobus f. Hugonis Woodward et Johannae	13	„
	Nicholaus f. Willmi Walthewe et Eliz: ...	„	„

Thank you for buying from Flatcapsandbonnets.com Click here to revisit

	Johanna fa. Johis Ridinge et Johannae Parker	19	Februarij
	Allexander f. Jacobi Rigbie et Margeriae ...	3	Martij
extra	Petrus f. Toppinge et Agnetis	5	"
	Thomas f. Richardi Moldinge et Margeriae Graystocke	23	"
			1566
1 p. 14	Margareta fa. Oliveri Tayleor et Elizabeth ...	31	Martij
	Margareta fa. Hugonis Tayleor et Katherinae	1	Aprilis
	Richardus f. Johis Johnsone et Margaretae	18	"
	Lawrentius f. Rogeri Prescotte et Eliz: ...	19	"
	Adam f. Thom: Hilto et Joannae	23	"
	Johanna fa. Henrici Newsom et Margeriae	28	"
	Henricus f. Thom: Fisher et Aliciae ...	5	Maij
	Radulphus f. Nichõi Rigbie et Mariae ...	19	"
	Lawrentius f. Henrici Woodward et Eliz: ...	22	"
	Agnes fa. Gilberti Wackfeld et Elizabeth ...	1	Junij
	Johannes f. Roberti Prescotte et Eliz: ...	16	"
	Richardus f. Thom: Woodward et Grãie Lassell	25	"
	Margareta fa. Richardi Buckley et Aliciae ...	30	"
	Radulphus f. Johis Bradshawe et Johannae	1	Augusti
	Cecilia fa. Thom: Whalhill et Margaretae ...	20	"
	Robertus f. Richi Wilde et Janae	6	Septembris
	Elizabetha fa. Thom: Longworth et Agnetis	7	"
	Helena fa. Petri Bibbie et Hellenae ...	19	"
	Johannes f. Thom: Bibbie et Johannae ...	"	"
	Rogerus f. Radulphi Brownlowe et Janae ...	24	"
	Rogerus f. Antonij Wynfeld et Margaretae	29	"
	Richardus f. Rogeri Brownlowe et Katherinae	1	Octobris
	Robertus f. Jacobi Grymshawe et Aliciae ...	"	"
1 p. 15	Elizabeth fa. Roberti Jacksone et Johannae	2	"
	Anna fa. Richardi Turner et Katherinae ...	5	"
extra	Margareta fa. Petri Holland et Elizabeth ...	21	"
	Hellena fa. Roberti Shawe et Margaretae ...	29	"
	Thomas f. Henrici Letherbarrow et Johãnae	31	"
	Hugo f. Thome Richardsone et Margaretae	11	Novembris
	Hellena fa. Oliveri Whalley et Aliciae ...	24	"
	Agnes fa. Thome Cawderbancke et Agnetis Claughton	10	Decembris
	Johannes f. Nichõi Johnson et Ceciliae ...	18	"
	Thomas f. Edwardi Winnard et Hellenae ...	25	"
	Thomas f. Johis Nightgall et Hellenae Lee mris	8	Januarij
	Alicia fa. Johis Lowe et Janae	10	"
	Willmus f. Jacobi Buckley et Agnetis ...	27	"
	Richardus f. Willmi Tomsone et Hellenae	3	Februarij
	Alicia fa. Gilberti Lanngtree Ar: et Hellenae	22	"
	Johannes et Alicia pueri Willmi Nightgall et Aliciae	24	Martij
	Hugo f. Adami Collinge et Margaretae Holte	"	"

Thank you for buying from Flatcapsandbonnets.com Click here to revisit

			1567
	Thomas f. Thome Rigbie et Johannae ...	7	Aprilis
	Johannes f. Georgij Jacksone et Elizabeth Hodgkinsone	,,	,,
	Elizabeth fa. Johannis Whittell et Johannae Eyes matris	26	,,
	Johanna fa. Rogeri Haidocke et Margaretae	29	,,
	Edwardus f. Humfridi Chisnall et Helenae	,,	,,
	Thomas f. Willmi Wackfeild et Graciae ...	8	Junij
1 p. 16	Elizabeth fa. Johannis Hilton et Aliciae ...	10	,,
	Alicia fa. Galfridi Wastley et Izabellae Foster	11	Aprilis
	Thomas f. Edwardi Bartnes et Margaretae	4	,,
extra	Thomas f. Henrici Holecrofte et Johannae	16	,,
extra	Thomas f. Thome Core et Johannae ...	8	Julij
extra	Thomas f. Rogeri Standishe et Eliz: Mather	,,	,,
	Richardus f. Jacobi Prescotte et Aliciae ...	10	,,
	Izabella fa. Galfridi Pilkington et Agnetis ...	19	,,
	Rogerus f. Roberti Whalley et Anne ...	20	,,
	Alicia fa. Willmi Chisnall et Margaretae ...	10	Augusti
	Margareta fa. Rogeri Hesketh et Aliciae Prescotte matris	11	,,
	Edmundus f. Michaelis Gregorison et Hellenae Chamberleine matris	14	,,
	Rogerus f. Willmi Holte et Matildae ...	22	,,
	Allexannder f. Thome Sclater et Aliciae ...	24	,,
	Robertus f. Johannis Wackfeild et Aliciae ...	14	Septembris
	Agnes fa. Willmi Walthewe et Elizabeth ...	18	,,
	Richardus f. Nicholai Gelybrand et Aliciae	,,	,,
	Johannes f. Willmi Crosse et Elizabeth ...	23	,,
	Johannes f. Roberti Dicconson et Johannae	24	,,
	Jacobus f. Richardi Brossen et Aliciae Nichoson	26	,,
	Thomas f. Roberti Chamberleine et Elizabeth	3	Octobris
	Helena fa. Jacobi Nightgall et Aliciae ...	,,	,,
	Margareta fa. Johannis Chrichelawe et Aliciae	5	,,
	Maria fa. Johannis Rothwell et Elizabeth ...	6	,,
	Hellena fa. Richardi Woodes et Katherinae	8	,,
extra	Elizabeth fa. Henrici Wilkinson et Brigidie	12	,,
	Johanna fa. Johannis Shawe et Elizabeth ...	15	,,
	Margareta fa. Hugonis Tayleor et Katherinae	16	,,
	Johanna fa. Hugonis Roscowe et Aliciae ...	2	Novēbris
1 p. 17	Hellena fa. Humfridi Nightgall et Aliciae ...	3	,,
	Elizabeth fa. Roberti Brownlowe et Loriciae	7	,,
	Margareta fa. Johannis Finche et Agnetis ...	10	,,
	Johanna fa Georgij Hilton et Aliciae ...	12	,,
	Maria fa. Richardi Ashton et Elizabeth ...	29	,,
	Richardus f. Thurstani Prescotte et Graciae	1	Decembris
	Richardus f. Edwardi Prescotte et Margarete	17	,,
	Anna fa. Johannis Prescotte et Johanne Claughton	1	Januarij

Thank you for buying from Flatcapsandbonnets.com Click here to revisit

	Henricus f. Ludovici Standishe et Johannae Maudsley	3	Januarij
	Katherina fa. Milonis Tompsone et Hellenae	4	„
	Elizabeth fa. Roberti Jollie et Johannae ...	7	„
	Johanna fa. Gilberti Wackfeilde et Elizabeth	9	„
	Richardus f. Henrici Parke et Elizabeth ...	17	„
	Margareta fa. Antonij Worthington et Johannae	20	„
	Alicia fa. Oliveri Browne et Elizabeth ...	30	„
	Hellena fa. Edwardi Wynnarte et Hellenae	„	„
	Alicia fa. Oliveri Tayleor et Elizabeth ...	2	Februarij
extra	Willmus f. Willmi Hanson et Margaretae ...	8	„
extra	Lawrentius f. Allexandri Fowerclough et Margaretae	20	„
	Margeria fa. Rogeri Beesley et Elizabeth Worthington	21	„
	Izabella fa. Allexandri Woodward et Alicia	28	„
extra	Jacobus f. Petri Porter et Johannae ...	19	Martij
	Willmus f. Oliveri Browne et Elizabeth ...	22	„
			1568
	Johannes f. Thome Lassell et Elizabeth ...	25	Martij
	Margareta fa. Radulphi Bancke et Margaretae Dudsó	26	„
	Margareta fa. Jacobi Jollie et Annae ...	3	Maij
	Johanna fa. Willmi Penkette ut mater ait et Aliciae Lee matris	10	„
1 p. 18	Richardus f. Richardi Hodgsone et Hellenae	23	„
	Johannes f. Roberti Hawet et Agnetis ...	4	Junij
	Richardus f. Johannis Roper et Johannae ...	22	„
	Margareta fa. Henrici Grennaughe et Johañe Dughti	25	„
	Agnes fa. Thome Hilton et Johanne ...	„	„
	Edwardus f. Richardi Pilkinton et Hellene	9	Julij
	Alicia fa. Rogeri Brodhurste et Alicie ...	15	„
	Margareta fa. Galfridi Pemberton et Annae	20	„
	Katherina fa. Jacobi Rigbi et Margeriae ...	21	„
	Johannes f. Davidis Baron et Johanne ...	22	„
	Johanna fa. Roberti Tompson et Anna ...	1	Augusti
	Izabella fa. Gilberti Lanngtree Ar: et Hellenae	10	„
	Thomas f. Johannis Johnson et Margaretae	25	„
	Anna fa. Rogeri Worthington et Margaretae	27	„
	Thomas et Margareta pueri Roberti Dalton et Margaretae	8	Septembris
	Elizabeth fa. Richardi Tetlowe et Katherinae	10	„
	Johanna fa. Johannis Halsall et Margaretae	„	„
	Anna fa. Richardi Wilde et Janae	13	„
	Anna fa. Radulphi Bancke et Johannae Crooke	16	Octobris
	Margareta fa. Roberti Hill et Aliciae ...	28	„

Thank you for buying from Flatcapsandbonnets.com Click here to revisit

	Johanna fa. Richardi Buckley et Aliciae ...	2	Nouēbris
b.	Thurstanus f. Roberti Standanaught et Margaretae Rimmer	,,	,,
	Robertus f. Johannis Jollie et Jane ...	7	,,
extra	Richardus f. Johannis Whalley et Johañe ...	8	,,
	Oliverus f. Roberti Beesley et Johannae ...	18	,,
	Margeria fa. Willmi Charnocke et Alicie ...	28	,,
	Cecilia fa. Thome Lanngwoorth et Margaretae	9	Januarij
	Hellena fa. Thome Standishe Ar: et Margaretae	14	,,
1 p. 19 ex:	Johannes f. Richardi Wilson et Jane ...	11	Februarij
	Alicia fa. Petri Bibbie et Hellenae ...	17	,,
	Alicia fa. Jacobi Woodward et Leticie Greene base goten	28	,,
	Thomas f. Hugonis Halsall et Agnetis ...	12	Martij
	Johannes f. Richardi Turner et Katherinae	16	,,
	Johannes f. Roberti Finche et Aliciae Baron matris	18	,,
			1569
	Margareta fa. Milonis Nightgall et Annae ...	2	Aprilis
	Georgius f. Lawrentius Hollins et Margaretae	11	,,
	Alexander f. p'dic Laurentius Hollins et Margaretae	12	,,
	Johannes et Johanna liberi Johñis Hulton et Aliciae	,,	,,
	Johannes f. Roberti Kindesley et Margaretae	,,	,,
	Anna fa. Georgij Buskwell et Elizabethae ...	19	,,
	Jacobus f. Johannis Lowe et Jane	,,	,,
	Willmus f. Hugonis Frithe et Margaretae ...	24	Maij
	Anna fa. Rogeri Prescotte et Hellenae ...	28	,,
	Radulphus f. Thome Cawderbancke et Anne	,,	,,
	Thomas f. Willmi Lowe et Margaretae ...	7	Junij
	Hellena fa. Laurentij Nightgall et Margaretae	8	,,
	Hugo f. Roberti Turner et Margaretae ...	11	,,
	Radulphus f. Roberti Prescotte et Elizabethae	16	,,
	Agnes fa. Rogeri Bibbie et Hellenae ...	24	,,
	Elizabeth fa. Thome Shawe et Izabellae ...	25	,,
	Agnes fa. Nicholai Johnson et Ceciliae ...	26	,,
	Robertus f. Radulphi Brownlowe et Jane ...	4	Augusti
	Edwardus f. Willmi Prescotte et Margaretae	7	,,
b.	Willmus f. Johannis Bibbie et Johanna Harison	10	Junij
	Elizabeth fa. Edmundi Low et Agnetis Foster	13	,,
1 p. 20	Rogerus f. Adami Catterall et Johannae ...	16	,,
	Thomas f. Hugonis Tayleor et Katherinae	21	,,
	Maria fa. Roberti Sidbrincke et Katherinae	22	,,
	Margareta fa. Henrici Greenhaughe et Aliciae	14	Octobris
	Thomas f. Henrici Woodward et Elizabeth	23	,,

Thank you for buying from Flatcapsandbonnets.com Click here to revisit

	Hellena fa. Edmundi Thurstanson et Agnetis	27	Octobris
	Anna fa. Edwardi Worthington Ar: et Margaretae	6	Novembris
extra	Thomas f. Willmi Jones et Annae	23	"
	Johannes f. Jacobi Jollie et Annae ...	26	"
extra	Johanna fa. Johannis Wackfeild et Aliciae	7	Januarij
	Robertus f. Rogeri Bowker et Margaretae ...	15	"
	Johannes f. Roberti Hill et Janae	23	"
	Jana fa. Johannis Finche et Agnetis ...	24	Octobris
	Adam f. Willmi Hodgkinsone et Aliciae ...	7	Februarij
	Jana fa. Jacobi Prescotte et Aliciae ...	12	"
	Anna fa. Gilberti Lanngtree Ar; et Hellenae	20	"
	Rogerus f. Richardi Waringe et Johannae ...	27	"
	Johannes f. Roberti Whalley et Annae ...	6	Martij
	Galfridus f. Willmi Holte et Matildae ...	14	"
b.	Willmus f. Thomae Chisnall et Margaretae pker	18	"
			1570
extra	Gilbertus f. Henrici Brignell et Izabellae ...	25	Martij
	Thomas f. Edwardi Wynnarte et Hellenae	26	"
	Agnes fa. Johannis Bulloughe et Johannae	27	"
	Johannes f. Willmi Wackfeild et Graciae ...	8	Aprilis
	Johanna fa. Jacobi Wigan et Johannae ...	18	"
	Johannes f. Thome Woodward et Johañe ...	23	"
1 p. 21	Hellena fa. Nicholai Prescotte et Annae ...	2	Maij
extra	Jacobus f. Henrici Tayleor et Johannae ...	3	"
extra	Thomas f. Johannis Finche et Aliciae ...	"	"
	Agnes fa. Thome Rigbie et Johannae ...	5	"
	Johannes f. Roberti Charnocke et Johannae	15	"
	Nicholaus f. Rogeri Brownlowe et Janae ...	16	"
	Alicia fa. Oliveri Tayleor et Elizabeth ...	19	"
extra	Oliverus f. Thome Porter et Elizabeth ...	25	"
	Johannes f. Richardi Hunter et Hellenae ...	31	"
extra	Margareta fa. Radulphi Winstanley et Franciscae	"	"
	Margareta fa. Johis Shawe et Elizabeth ...	8	Junij
	Johannes f. Gilberti Wackfeild et Elizabeth	13	"
	Richardus f. Anthonij Worthington et Johannae	16	"
	Alexannder f. Johannis Orrell et Annae ...	"	"
	Elizabeth fa. Jacobi Grimshawe et Aliciae	30	"
extra	Edwardus f. Thome Halton et Hellenae ...	16	"
	Willmus f. Thome Fisher et Johannae Eyes	3	Augusti
	Thurstanus f. Oliveri Browne et Elizabeth	4	"
	Willmus f. Humfridi Nightgall et Aliciae ...	8	"
	Johanna fa. Hugonis Frythe et Margaretae	14	"
	Alicia fa. Nicholai Jellibronde et Aliciae ...	17	"
	Cecilia fa. Thome Lanngworth et Agnetis	18	"
	Alicia fa. Roberti Joley et Johannae ...	24	"

Thank you for buying from Flatcapsandbonnets.com Click here to revisit

	Agnes fa. Jacobi Rigbie et Margeriae ...	27	Augusti
extra	Elizabeth fa. Henrici Holecrofte et Johannae	30	,,
	Willmus f. Gilberti Baron et Margeriae ...	11	Septembris
	Thomas f. Rogeri Worthington et Margaretae	24	,,
1 p. 22	Helena fa. Gilberti Bibbie et Anne ...	28	,,
	Margareta fa. Oliveri Browne et Elizabeth	29	,,
	Seth f. Adami Forster et Constantiae ...	6	Octobris
	Margareta fa. Rogeri Allanson et Annae Haworth	19	,,
	Jana fa. Willmi Walthewe et Elizabeth ...	31	,,
	Radulphus f. Johannis Lowe et Janae ...	5	Novebris
	Willmus f. Johannis Roper et Johannae ...	29	,,
	Susanna fa. Edwardi Worthington Ar: et Margaretae	10	Septembris
	Margareta fa. Henrici Woodward et Elizabeth	13	Decembris
	Johanna fa. Roberti Shawe et Margaretae	25	,,
	Johanna fa. Johannis Hulsall et Margeriae	2	Januarij
	Hugo f. Thome Myrysone et Margeriae ...	16	,,
	Agnes fa. Gilberti Halsall et Hellenae ...	31	,,
	Helena fa. Thome Lassell et Elizabeth ...	10	Februarij
	Elizabeth fa. Johannis Prescotte et Johānae Claughtō	14	,,
	Elinora fa. Roberti Chamberleine et Elizabeth	22	,,
	Hellena fa. Dauidis Baron et Johannae ...	23	,,
	Georgius f. Radulphi Ashall et Margeriae ...	2	Martij
	Petrus f. Adami Catterall et Johannae ...	6	,,
	Helena fa. Johannis Rothwell et Elizabeth	14	,,
	Willmus f. Radi Standanought et Eliz: Grenrlles [*sic*]	18	,,

1571

	Rogerus f. Richardi Tetlowe et Katherinae	31	Martij
	Edwardus f. Thome Hilton et Johannae ...	6	Aprilis
	Johannes f. Willmi Wackfeild et Graciae ...	22	Martij
	Hellena fa. Georgi Wackfeild et Elizabeth	27	,,
1 p. 23	Jana fa. Roberti Tomson et Annae ...	3	Maij
	Edmundus f. Richardi Banke et Elizabeth	5	,,
	Thomas f. Radulphi Winstanley et Franciscae	14	,,
	Anna fa. Radulphi Rigbie et Johannae ...	24	,,
	Johannes f. Radulphi Standishe et Janae ...	25	Junij
	Gracia fa. Hugonis Tayleor et Katherinae	20	Julij
	Johannes f. Oliveri Rose et Annae ...	21	,,
	Johannes f. Willmi Lowe et Margaretae ...	25	,,
	Allexander f. Richardi Wilde et Janae ...	30	,,
	Hugo f. Roberti Hull et Aliciae	18	Augusti
	Johannes f. Edwardi Wynnart et Johannae	31	,,
b.	Elizabeth fa. Richardi Prescotte et Annae Toogood	3	Septembris
	Elizabeth fa. Thome Woodward et Graciae	8	,,

Thank you for buying from Flatcapsandbonnets.com Click here to revisit

	Jacobus f. Johis Joley et Janae	9	Septembris
	Thomas f. Jacobi Jollie et Annae	10	,,
	Helena fa. Francisci Haidocke et Aliciae ...	11	,,
	Margareta fa. Johannis Finche et Aliciae ...	12	,,
	Rogerus f. Petri Bibbie et Hellenae ...	21	,,
	Hellena fa. Roberti Beesley et Johannae ...	22	,,
	Elizabeth fa. Rogeri Bibbie et Hellenae ...	4	Octobris
	Alicia fa. Milonis Standanaught et Elizabeth	6	,,
	Georgius f. Edwardi Barnnes et Margaretae	7	,,
	Anna fa. Johannis Johnson et Margaretae	9	,,
	Johannes f. Gilberti Lanngtree Ar: et Hellenae	12	,,
1 p. 24	Margareta fa. Johannis Finche et Agnetis ...	5	Novembris
	Allexander f. Edmundi Edmundson et Eliz:	7	,,
	Johanna fa. Johannis Nightgall et Hellene	14	,,
b.	Nicholaus f. Roberti Halliwell et Margaret Robinson	28	,,
	Johannes f. Hugonis Frythe et Margaretae	21	,,
	Johanna fa. Johannis Prescotte et Margeriae	23	,,
	Maria fa. Roberti Platte et Aliciae ...	15	Januarij
	Alexannder f. Richardi Buckley et Aliciae	21	,,
	Richardus f. Richardi Turner et Katherinae	27	,,
	Gilbertus f. Nicholai Whalley et Hellene ...	2	Februarij
	Jana fa. Johannis Baronn et Margaretae ...	28	,,
	Hellena fa. Antonij Worthington et Johannae	2	Martij
	Robertus f. Henrici Mawdisley et Aliciae	11	,,
	Alicia fa. Roberti Dalton et Margaretae ...	13	,,
	Margareta fa. Edwardi Worthington Ar: et Margar:	16	,,
			1572
	Willmus f. Radulphi Ashall & Margeriae ...	2	Aprilis
	Willmus f. Jacobi Wiganne et Johannae ...	4	,,
	Willmus f. Rogeri Bowker et Margaretae ...	9	,,
	Wilhelmus f. Johannis Charnocke et Aliciae	15	,,
	Johannes f. Johannis Bibbie et Johannae Harison	18	,,
extra	Izabella fa. Willmi Ricrofte et Agnetis Dyconsone	25	,,
extra	Johanna fa. Lawrentij Hawet et Margaretae	4	Maij
	Elizabeth fa. Willmi Nightgall et Aliciae ...	7	,,
	Anna fa. Gilberti Bibbie et Annae ...	,,	,,
	Thomas f. Johannis Finche et Margaretae	22	,,
1 p. 25	Margeria fa. Thurstani Prescotte et Graciae	24	,,
	Elizabeth fa. Milonis Nightgall et Annae ...	31	,,
	Willmus f. Thome Richardsone et Margaretae	3	Junij
	Margareta fa. Johannis Richardsone et Ceciliae	15	,,
	Agnes fa. Thome Fairebrother & Annae ...	20	,,
	Johannes f. Thome Walhill & Agnetis ...	23	,,

Thank you for buying from Flatcapsandbonnets.com Click here to revisit

	Robertus f. Johannis Anlezargh & Agnetis Forster	28	Junij
	Thomas f. Richardi Hodgsone & Hellenae	9	Julij
	Regnaldus f. Georgij Alanson et Aliciae ...	18	,,
	Emota fa. Thome Wackfeld et Annae ...	22	,,
	Helena fa. Roberti Prescotte & Elizabeth	7	Augusti
	Thomas f. Petri Porter et Johannae ...	11	,,
	Johannes f. Willmi Wackefeld et Graciae ...	13	,,
	Alicia fa. Nicholai Johnson et Ceciliae ...	26	,,
	Richardus f. Roberti Lassell et Margaretae	27	,,
b.	Johannes f. Richardi Wrightinton et Margaretae Hilton	7	Septembris
	Elizabeth fa. Willmi Prescotte Margaretae	9	,,
	Robertus f. Roberti Hill et Janae	13	,,
	Richardus f. Hugonis Taylcot et Katherinae	17	,,
	Robertus f. Gilberti Baron et Margeriae ...	18	,,
	Johanna et Alicia filiae Johannis Finche et Agnetis	11	Octobris
	Anna fa. Jacobi Grymshawe et Aliciae ...	20	,,
	Nicholaus f. Oliveri Whalley et Janae ...	30	,,
	Jana fa. Francisci Haidocke et Aliciae ...	14	Novembris
1 p. 26	Johannes f. Roberti Joley et Johannae ...	24	,,
	Willmus f. Thome Myrysonne et Margeriae	30	,,
	Willmus f. Georgij Egremundi et Eliz: Liptrotte	16	Decembris
	Alicia fa. Humfridi Nightgall et Aliciae ...	28	,,
	Johannes f. Roberti Jacksone et Johannae	26	Januarij
	Jacobus f. Johannis Halsall et Margeriae ...	29	,,
	Elizabeth fa. Willmi Anderton et Izabellae	9	Februarij
	Willmus f. Johannis Rothwell et Elizabeth	13	,,
	Lawrentius f. Lawrentij Nightgall et Margaretae	15	,,
	Alicia fa. Thome Shawe et Izabellae ...	18	,,
	Johannes f. Thome Rothwell et Janae ...	20	,,
	Robertus f. Thome Johnson alit[e] Nichoson & Grãe	2	Martij
	Helena fa. Johis Lowe et Janae	6	,,
	Willmus f. Roberti Whalley et Annae ...	16	,,
	Amerillis fa. Allexandri Sclater et Izabellae	22	,,
	Alicia fa. Oliveri Roo et Annae	24	,,
			1573
	Willmus f. Willmi Walchew et Elizabeth ...	25	Aprilis
	Margeria fa. Thome Finche et Aliciae Lathom	28	,,
	Robertus f. Willmi Tompsone et Elizabeth	10	Maij
	Agnes fa. Rogeri Worthington et Margaretae	18	,,
	Alicia fa. Richardi Shawe et Margaretae Shawe	11	Junij
	Elizabeth fa. Edwardi Winnard et Johannae	2	Julij

Thank you for buying from Flatcapsandbonnets.com Click here to revisit

	Petrus f. Richi Tayleor et Margaretae ...	8	Julij
	Lawrentius f. Thome Standanought et Helenae	19	,,
	Elizabeth fa. Johis Wilcocke et Johannae ...	20	,,
1 p. 27	Thomas f. Willmi Tayleor et Izabellae ...	6	Augusti
	Elizabeth fa. Thome Patricke et Margeriae	10	,,
	Hugo f. Johannis Roper et Johannae ...	18	,,
	Alicia fa. Jacobi Cowlinge et Elizabeth Nayleor	28	,,
	Hellena fa. Johannis Bulloughe et Janae ...	10	Octobris
extra	Hugo f. Johannis Parke et Janae	18	,,
	Johannes f. Adami Forster et Constantiae	24	,,
	Petrus f. Roberti Leighe et Margaretae ...	1	Novembris
	Richardus f. Johannis Nightgall et Hellenae	21	,,
	Johannes f. Gilberti Halsall et Hellenae ...	4	Decembris
	Alicia fa. Richardi Broocksmouth et Elizabeth	10	Januarij
extr:	Izabella fa. Thome Gloouer et Zibillae ...	23	,,
extr:	Anna fa. Thome Hawet et Elizabeth Lathom	,,	,,
	Thomas filius et heres Edwardi Worthington Ar: et Margaretae	6	Februarij
extr:	Margeria fa. Henrici Halliwell et Tomasine Kirforth	11	,,
	Agnes fa. Nicholai Whalley et Hellenae ...	15	,,
extra	Margareta fa. Thom: Lassell et Elizabeth ...	25	,,
	Helena fa. Richardi Dawber et Janae ...	26	,,
	Brianus f. Rogeri Bybby et Hellenae ...	27	,,
	Johanna fa. Willmi Lowe et Margar: ...	4	Martij
	Thomas et Alicia liberi Thome Woodward et Grae	12	,,
	Jana fa. Hugonis Tayleor et Katherinae ...	13	,,
	Jana fa. Henrici Woodward et Elizabeth ...	,,	,,
	Richardus f. Johannis Prescotte et Eliz: Grenelle	16	,,
	Margeria fa. Johannis Finche et Aliciae ...	17	,,
			1574
	Alicia fa. Willmi Burner et Annae ...	26	Martij
1 p. 28	Alicia fa. Johannis Halsall et Margariae ...	22	Aprilis
	Johannes f. Oliveri Thurstanson et Aliciae ...	1	Maij
	Edwardus f. Humfridi Chisnall et Aliciae ...	14	,,
	Richardus f. Johannis Baron et Margar: ...	6	Junij
	Thomas f. Roberti Prescotte et Eliz: ...	14	,,
	Adam f. Oliveri Browne et Eliz:	12	Julij
	Anna fa. Radulphi Standishe et Janae ...	28	,,
	Agnes fa. Roberti Platte et Aliciae ...	,,	,,
	Milo f. Richardi Greene et Annae	10	Augusti
	Gracia fa. Roberti Tompsone et Annae ...	17	,,
	Margareta fa. Hugonis Grennaughe et Cecilie	6	Septembris
	Johannes f. Thom: Liptrotte et Hellenae ...	30	,,
	David f. Thom: Gibson et Margeriae ...	,,	,,

Thank you for buying from Flatcapsandbonnets.com Click here to revisit

	Adamus f. Richardi Rigbie et Katherinae ...	1	Octobr:
	Robertus f. Evani Haughton et Annae ...	2	,,
	Katherina fa. Johannis Johnson als Braidocke et Margar:	,,	,,
	Johannes f. Edmundi Jollie et Hellenae ...	6	,,
	Thomas f. Thome Wackfeld et Annae ...	17	,,
	Margeria fa. Allexandri Sclater et Izabellae	19	,,
	Agnes fa. Radulphi Brownlowe et Janae ...	28	,,
	Lawrentius f. Antonij Worthington et Johannae	30	,,
	Izabella fa. Gilberti Bibbie et Annae ...	5	Novembris
	Elizabeth fa. Willmi Hodgkinsone et Aliciae	15	,,
	Thomas f. Thome Richardsone et Margaretae	16	,,
extra	Johannes f. Thome Hale et Izabellae Watson	,,	,,
	Margareta fa. Petri Bibbie et Hellenae ...	18	,,
	Alicia fa. Johannis Rigbie et Annae ...	20	,,
1 p. 29	Alicia fa. Jacobi Lye et Graciae	28	,,
	Izabella fa. Radulphi Hawet et Janae ...	12	Decembris
	Margareta fa. Johis Finche et Agnetis ...	27	,,
	Agnes fa. Richardi Turner et Katherinae ...	24	Januarij
	Alicia fa. Radulphi Giller et Aliciae ...	25	,,
	Agnes fa. Jacobi Wigan et Johannae ...	29	,,
	Henricus f. Gilberti Baron et Margeriae ...	19	Februarij
	Franciscus f. Johis Joley et Janae	20	,,
	Willmus f. Thome Garstange et Dorethcae	21	,,
	Johannes f. Willmi Norres et Elizabeth Chisnall	26	,,
	Johannes f. Willmi Bretterghe et Matildae	6	Martij
	Izabella fa. Rogeri Prescotte et Hellenae ...	11	,,
			1575
	Gilbertus f. Rogeri Worthington et Margaretae	27	Martij
	Maria fa. Edwardi Rigbie et Annae ...	30	,,
	Katherina fa. Edwardi Lassell et Graciae ...	10	Aprilis
	Margeria fa. Edwardi Wynnart et Jennetae	16	,,
	Alicia fa. Thome Myrysone alit' Harison et Margeriae	24	,,
extra	Robertus f. Johis Finche et Aliciae ...	29	,,
	Thomas f. Willmi Lathom et Margaretae ...	2	Maij
extra	Francisca fa. Johannis Wrightinton Ar: et Annae	3	,,
	Willmus f. Roberti Dalton et Margaretae ...	18	,,
b.	Hellena fa. Thome Finche et Margaretae Mason	22	,,
b.	Johannes f. Thome Gelybrond et Johae Wigan	31	,,
	Alexander f. Johis Rigbie et Katherinae	1	Junij
	Willmus f. Willmi Prescotte et Margaretae	9	,,
1 p. 30	Rogerus f. Jacobi Grimshawe et Aliciae ...	11	,,
	Johannes f. Jacobi Woodward et Izabellae	18	,,
extra	Johannes f. Thome Lathom et Elizabeth ...	,,	,,

Thank you for buying from Flatcapsandbonnets.com Click here to revisit

extra b.	Izabella fa. Henrici Fisher et Aliciae Archebotte	2	Julij
	Robertus f. Roberti Whalley et Annae ...	25	"
	Johanna fa. Willmi Cartwright et Johannae	24	Augusti
extra	Margareta fa. Johannis Halliwell et Annae Core	29	"
	Thomas f. Jacobi Rigbie et Margeriae ...	2	Septembris
	Humfridus f. Milonis Nightgall et Annae ...	6	"
	Henricus f. Allexandri Worsley et Margeriae	22	"
	Elizabeth fa. Rogeri Allansone et Annae ...	28	"
	Willmus f. Richardi Worthington gen: et Doretheae	30	"
extra	Johannes f. Johis Dobsone et Luciae ...	16	Octobris
	Margareta fa. Roberti Roper et Johannae	12	Novembris
	Richardus f. Oliveri Whalley et Janae ...	17	"
	Anna fa. Rogeri Bymsone et Margaretae ...	18	"
	Cecilia fa. Rogeri Egremundie et Janae ...	19	"
	Egidius f. Hugonis Tayleor et Katherinae ...	5	Decembris
	Anna fa. Milonis Standanaughte et Elizabeth	"	"
extra b.	Johannes f. Edmundi Lowe et Agnetis Vgnall	17	"
	Alicia fa. Petri Fisher et Agnetis Holland	"	"
extra b.	Thomas f. Lawrentij Rigbie et Graciae Heskine	20	"
	Margareta fa. Thome Hilton et Johannae ...	22	"
	Margareta fa. Johannis Rothwell et Elizabeth	27	"
b.	Agnes fa. Nicholai Worthington et Margaretae Almonnde	10	Januarij
1 p. 31	Elizabeth fa. Allexandri Woodward et Janae	23	"
	Thomas f. Johannis Nightgall et Hellenae	"	"
	Anna fa. Richi Tetlowe et Katherinae ...	24	"
	Alexander f. Willmi Wytton et Aliciae ...	19	Februarij
	Alicia fa. Rogeri Lucas et Elizabeth ...	6	Martij
	Johannes f. Richardi Tetlowe et Katherinae	7	"
	Johannes f. Willmi Tayleor et Izabellae ...	9	"
	Galfridus f. Richi Prescotte et Annae Toogood	"	"
	Elizabeth fa. Richi Broocksmouth et Elizabeth	14	"
	Thomas f. Thome Standanaught et Helenae	20	"
			1576
	Johannes f. Johannis Roper et Johannae ...	30	Martij
	Elizabeth fa. Evani Haughton et Annae ...	"	"
	Helena fa. Richardi Buckley et Aliciae ...	8	Aprilis
	Clementia fa. Richardi Dawber et Janae ...	13	"
	Johannes f. Edwardi Barnes et Margaretae	29	"
	Margareta fa. Johannis Finche et Aliciae ...	30	"
	Alicia fa. Humfridi Chisnall et Aliciae ...	"	"
	Edwardus f. Adami Forster et Constanciae	20	Maij
	Alicia fa. Rogeri Rigbie et Hellenae ...	25	"
	Edwardus f. Gilberti Wackfeld et Elizabeth	2	Junij
intra	Thomas f. Willmi Lathom et Margaretae ...	19	"

Thank you for buying from Flatcapsandbonnets.com Click here to revisit

	Margeria fa. Johannis Lowe et Janae ...	24	Junij
	Margareta fa. Richardi Moodie et Margeriae	11	Julij
	Elizabeth fa. Richardi Vanse et Margaretae	18	,,
	Willmus f. Willmi Hodgkinsone et Aliciae ...	2	Augusti
1 p. 32	Richardus f. Willmi Bretterghe et Matildae	13	Julij
	Robertus f. Willmi Dicconsone et Janae ...	29	,,
	Jana fa. Johannis Anlezarghe et Loriciae ...	23	,,
	Margareta fa. Nicholai Whalley et Hellene	23	Septembris
	Hellena fa. Allexandri Sclater et Izabellae	1	Octobris
	Elizabeth fa. Roberti Prescotte et Elizabeth	6	,,
	Elinora fa. Jacobi Cowlinge et Elizabeth ..	16	,,
	Anna fa. Hugonis Greennaughe et Ceciliae	1	Novembtis
	Johanna fa. Johis Waringe et Aliciae ...	11	,,
	Johanna fa. Roberti Ridinge et Hellenae ...	13	,,
	Johes et Hellena liberi Thome Garstange et Dorotheae	16	,,
	Jacobus f. Nicholaij Soothworth et Margeriae	30	,,
	Jana fa. Galfridi Pemberton et Agnetis ...	9	Decembris
	Henricus f. Gilberti Bibbie et Annae ...	13	Januarij
	Jana fa. Rogeti Worthington et Margaretae	4	Februarij
	Hugo f. Radulphi Brownlowe et Janae ...	9	,,
	Jana fa. Edwardi Wynnart et Johannae ...	,,	,,
	Richardus f. Hugonis Scotte et Aliciae ...	8	Martij
	Johanna fa. Johis Kirsley et Annae Egremūdy	13	,,
	Agnes fa. Thome Myrysone et Margeriae ...	21	,,
			1577
	Johannes f. Henrici Fisher et Aliciae ...	27	Martij
b.	Anna fa. Henrici Burscoughe et Hellenae Rigbie	28	,,
	Petrus f. Richi Rothwell et Janae Tayleor	30	,,
	Jana fa. Thomae Dickonson et Katherinae	10	Aprilis
1 p. 33 b.	Margareta fa. Richardi Fisher et Johannae Catterall	31	Martij
	Thomas f. Petri Bibbie et Hellenae ...	15	Maij
extra	Johannes f. Johannis Wrightinton Ar: et Annae	13	Junij
extra	Johannes f. Willmi Tompsone et Eliz: ...	25	,,
	Hellena fa. Radulphi Browne et Annae ...	26	,,
	Anna fa. Willmi Lowe et Margaretae ...	1	Julij
	Elizabeth fa. Willmi Wackfeild et Graciae ...	4	,,
b.	Richardus f. Roberti Sclater et Elizabeth Wills	14	,,
	Hellena fa. Thome Langworthe et Agnetis	1	Augusti
	Thomas f. Roberti Fareclough et Graciae	17	,,
	Elizabeth fa. Johannis Rigbie et Katherinae	19	,,
	Alicia fa. Allexandri Worsley et Margeriae	12	Septembris
	Margareta fa. Willmi Tompson et Agnetis	28	,,
	Richardus f. Roberti Platte et Aliciae ...	7	Octobris
	Richardus f. Radulphi Standishe et Janae ...	30	,,

Thank you for buying from Flatcapsandbonnets.com Click here to revisit

	Alicia fa. Richardi Chamberleine et Elizabeth Pemberton	7	Novembris
	Richardus f. Jacobi Woodward et Izabellae	12	,,
	Henricus f. Allexandri Sclater et Izabellae	14	,,
	Robertus f. Davidis Baron et Jane ...	17	,,
	Willmus f. Edmundi Thurstanson et Agnetis	27	,,
	Georgius f. Milonis Myres et Agnetis ...	4	Decembris
extr:	Thomas f. Willmi Walche et Johannae ...	10	,,
	Elizabeth fa. Johannis Waringe et Aliciae ...	14	,,
	Cecilia fa. Radulphi Bradshawe et Elizabeth Browne	15	,,
1 p. 34	Agnes fa. Hugonis Tayleor et Katherinae ...	20	,,
	Jana fa. Johis Finche et Aliciae	21	,,
	Helena fa. Willmi Nightgall et Helenae ...	,,	,,
	Margareta fa. Richardi Prescotte et Annae	25	,,
	Gilbertus f. Gilberti Halsall et Helenae ...	28	,,
	Margareta fa. Johis Parke et Janae ...	29	,,
	Alicia fa. Johannis Nightgall et Hellenae ...	3	Januarij
	Johannes f. Richardi Pendleton et Aliciae	8	,,
	Willmus f. Willmi Sclater et Aliciae ...	9	,,
	Jana fa. Richardi Moodye et Margeriae ...	12	,,
extra b.	Anna fa. Roberti Crompton et Johannae Eyes	15	,,
	Robertus f. Thome Bamber et Izabellae ...	19	,,
	Johanna fa. Johannis Halsall et Margeriae	20	,,
	Margeria fa. Johannis Roper et Johannae ...	16	Martij
	Richardus f. Thome Moodie et Margaretae	21	,,
			1578
	Jacobus f. Willmi Cartwright et Johannae ...	28	Martij
	Gracia fa. Roberti Finche et Janae ...	20	Aprilis
	Elizabeth fa. Johannis Dobsone et Luciae...	1	Maij
	Johannes f. Johis Johnson et Margaretae ...	5	,,
	Johanna fa. Roberti Whalley et Annae ...	8	,,
	Johannes f. Rogeri Bymson et Margaretae	18	,,
1 p. 35	Johanna fa. Thome Shawe et Katherinae ...	8	Junij
	Laurentius f. Richardi Vause et Margaret ...	13	,,
	Priscilla fa. Johannis Wrightinton Ar: et Annae	9	Julij
	Agnes fa. Laurentij Wackfeild et Aliciae ...	10	Augusti
	Anna fa. Rogeri Atonson et Annae ...	6	Septembris
	Gracia fa. Johis Bayley et Elizabeth ...	9	,,
	Thomas f. Johis Walhill et Elinorae ...	12	,,
	Robertus f. Radulphi Ashall et Margeriae ...	24	,,
	Edwardus f. Richardi Roper et Elizabeth ...	14	Novembris
	Henricus f. Thome Garstange et Doretheae	4	Septembris
	Hugo f. Rogeri Bowker et Margaretae ...	8	Decembris
	Alicia fa. Jacobi Rigbie et Margeriae ...	14	,,
	Jana fa. Richardi Bybbie et Mariae ...	21	,,
	Helena fa. Willmi Tayleor et Izabellae ...	18	Januarij

Thank you for buying from Flatcapsandbonnets.com Click here to revisit

extra b.	Johannes f. Roberti Toppinge et Johannae Croocke	12	Februarij
	Rogerus f. Radulphi Browne et Annae ...	20	"
	Edwardus f. Willmi Lathom et Margaretae	21	"
	Helenna fa. Rogeri Lucas et Elizabeth ...	14	Martij

1579

b.	Margareta fa. Johannis Turner et Anne Reddishe	31	Martij
	Richardus f. Roberti Leighe et Margaretae	7	Aprilis
extra	Robertus f. Richi Lancaster et Margaret Nichoson	2	Maij
	Margareta fa. Johis Wrightinton Ar: et Annae	15	"
1 p. 36	Radulphus f. Pauli Smith et Elizabeth ...	23	"
	Alicia fa. Richardi Moodye et Margeriae ...	27	"
	Alicia fa. Nicholai Whalley et Hellenae ...	9	Junij
	Johannes f. Willmi Tompson et Agnetis ...	14	"
	Richardus f. Evani Haughtō et Ellinae ...	5	Julij
extra	Francisca fa. Milonis Standanought et Elizabeth	17	"
	Jacobus f. Gilberti Baron et Katherinae ...	23	"
	Maria fa. Gilberti Bibbie et Annae ...	24	"
	Rogerus f. Georgij Allanson et Aliciae ...	28	"
	Robertus f. Richardi Kindesley et Margaretae	8	Augusti
	Izabella fa. Johannis Halsall et Janae ...	12	"
	Margareta fa. Nicholai Harison et Aliciae Bibbie	17	"
	Margareta fa. Radulphi Winstanley et Franciscae	21	"
	Margareta fa. Thome Wackfeld et Annae ...	23	"
	Thomas f. Johis Kindesley et Janae ...	29	"
	Izabella fa. Edmundi Lassell et Graciae ...	23	Septembris
	Johes f. Johis Woodrooffe et Eliz: Baron ...	25	"
	Richardus f. Hugonis Winnell et Johannae	9	Octobris
	Ellena fa. Edwardi Barnes et Margaretae ...	23	"
	Jana fa. Thome Longworthe et Agnetis ...	9	Decembris
	Thomas f. Thome Myryson et Margariae	17	"
	Johanna fa. Allexandri Worsley et Margeriae	24	"
extra	Margareta fa. Thome Pynyngtō et Eliz: ...	19	Januarij
	Jacobus f. Jacobi Standanought et Hellenae	22	"
	Alexander f. Jacobi Cartwright et Margaretae	29	"
1 p. 37	Lawrentius f. Richardi Broockesmouthe et Elizabeth	18	Februarij
	Elizabeth fa. Jacobi Woodwarde et Izabellae	28	"
	Margareta fa. Hugonis Sharrocke et Annae Dycōson	"	"
	Elizabeth fa. Johis Baylee et Elizabeth ...	10	Martij
	Izabella fa. Willmi Sclater et Aliciae ...	17	"
	Hugo f. Jacobi Hollins et Margaretae ...	23	"

Thank you for buying from Flatcapsandbonnets.com Click here to revisit

			1580
extra	Katherina fa. Walteri Walche et Edithe ...	27	Martij
	Thomas f. Thome Bibbye et Doretheae ...	28	,,
	Edwardus f. Johis Wrightinton Ar: et Annae	29	,,
	Hugo f. Thome Liptrotte et Hellenae ...	,,	,,
	Johanna fa. Lawrentij Norres et Agnetis ...	15	Aprilis
	Johanna fa. Rogeri Forster et Agnetis ...	21	,,
	Franciscus f. Roberti Worthinton et Elizabeth	25	,,
	Willmus f. Thome Cartwright et Johannae	5	Maij
extra b.	Maria fa. Richi Stubbes et Margaretae Laceter	7	,,
extra	Agnes fa. Willmi Halliwell et Elizabeth Prescotte	29	,,
extra	Jana fa. Lawrentij Standishe et Izabellae ...	16	Junij
	Gracia fa. Willmi Cartwright et Johannae ...	26	,,
	Thomas f. Johannis Roper et Johannae ...	28	,,
	Agnes fa. Oliveri Whalley et Janae ...	1	Julij
	Izabella fa. Thurstani Vause et Alice ...	3	,,
	Margareta fa. Henrici Cawsey et Elizabeth	5	,,
	Oliuerus f. Rogeri Allanson et Anne ...	12	,,
	Radulphus f. Willmi Lathom et Margeriae Baron	23	,,
	Jacobus f. Radulphi Forster et Elizabeth ...	,,	,,
	Thomas f. Edwardi Fazakerley et Aliciae ...	19	Augusti
	Jana fa. Petri Bybbye et Helene	25	,,
1 p. 38	Helena fa. Thome Sergeant et Margaretae	29	,,
	Margareta fa. Rogeri Rowlinson et Anne Toogman	5	Septembris
	Johannes f. Jacobi Lassell et Elizabeth ...	6	,,
	Johannes f. Gilberti Pachet et Jane ...	7	,,
	Alicia fa. Johannis Isherwood et Margeriae	8	,,
	Thomas f. Johannis Waringe et Aliciae ...	20	,,
extra	Robertus f. Radulphi Bradshawe et Margaretae	21	,,
extra	Elizabeth fa. Ludovici Standishe et Matildae	24	,,
	Margareta fa. Edwardi Wynnarte et Johanne	29	,,
extra	Johannes f. Willmi Hawet et Anne ...	3	Octobris
	Jana fa. Thome Joley et Annae	4	,,
	Anna fa. Richardi Prescotte et Annae ...	6	,,
extra	Helena fa. Roberti Leadbeater et Graciae ...	20	,,
	Jana fa. Milonis Nightgall et Annae ...	30	,,
extra b.	Willmus f. Edwardi Jacksone et Hellenae Rigbie	11	Novembris
	Alicia fa. Oliveri Bibbie et Hellenae ...	16	,,
	Lawrentius f. Radulphi Ashall et Margeriae	25	,,
extra	Alicia fa. Roberti Lee et Annae	26	,,
extra	Hugo f. Edwardi Rigbie et Elizabeth ...	27	,,
extra	Richardus f. Jacobi Woodward et Agnetis ...	11	Decembris
extra	Anna fa. Richardi Heskine et Margeriae ...	21	,,
	Willmus f. Johannis Whalhill et Elinorae ...	3	Januarij

Thank you for buying from Flatcapsandbonnets.com Click here to revisit

	Robertus f. Willmi Wynnell et Margaretae Pilkintō	14	Januarij
	Hugo f. Roberti Joley et Dorethea ...	15	,,
extra	Johannes f. Richardi Roper et Eliz: ...	18	,,
	Robertus f. Roberti Dalton et Elizabeth ...	22	,,
b.	Elizabeth fa. Edwardi Holte et Eliz: Woodward	23	,,
1 p. 39 ex:	Radulphus f. Davidis Holland et Mariae Banaster	24	,,
	Timotheus f. Rogeri Adlington et Annae ...	31	,,
	Izabella fa. Adami Forster et Constantiae ...	8	,,
	Thomas f. Thome Moodie et Margaretae ...	14	Februarij
extra	Galfridus f. Thome Pynnington et Elizabeth	,,	,,
extra	Helena fa. Sethe Masone et Elinore ...	20	,,
	Jacobus f. Edwardi Righie et Katherine ...	27	,,
	Alicia fa. Henrici Holland et Hellene ...	29	,,
	Thomas f. Radulphi Standishe et Johannae	7	Martij
extra	Elizabeth fa. Gilberti Vgnall et Alicie Rothwell	15	,,
extra	Martha fa. Johannis Wrightinton Ar: et Annae	20	,,
			1581
	Jana fa. Rogeri Liptrotte et Margaretae ...	26	Martij
	Margareta fa. Thome Walhill et Margaretae	6	Aprilis
	Margareta fa. Johannis Johnsone et Margaretae	24	,,
	Maria fa. Nicholai Halliwell et Elizabeth ...	1	Maij
	Jana fa. Richardi Vause et Margaretae ...	4	,,
	Margareta fa. Rogeri Rigbie et Elizabethae	13	,,
	Helena fa. Roberti Rydinge et Annae ...	16	,,
	Anna fa. Richardi Nicholson et Helenae ...	19	June
	Johanna fa. Allexandri Serieant et Anne ...	27	,,
extra	Elizabeth fa. Roberti Wills et Johannae Pilkinton	7	Julij
extra	Richardus f. Adami Catterall et Johannae ...	27	,,
	Jana fa. Willmi Catterall et Johannae ...	10	Augusti
	Anna fa. Roberti Lee et Margaretae ...	12	,,
	Anna fa. Richardi Foorth et Margaretae ...	13	,,
1 p. 40	Richardus f. Thome Garstange et Dorethea	1	Septembris
	Richardus f. Willmi Tayleor et Izabellae ...	21	,,
	Johannes f. Johnis Walhill et Johanne ...	6	Octobris
	Margareta fa. Rogeri Worthington et Margaretae	7	,,
	Hugo f. Hugonis Tayleor et Katherine ...	10	,,
	Radulphus f. Thome Serieant et Margaretae	23	,,
	Johannes f. Roberti Almond et Matildae ...	28	,,
	Anna fa. Johannis Moore et Jane	14	Novēbris
	Johannes f. Hugonis Winnell et Joannae ...	8	Decembris
	Helena fa. Johannis Finche et Aliciae ...	13	,,
	Johannes f. Allexandri Worsley et Margeriae	20	,,
extra	Rogerus f. Roberti Rydinge et Margaretae	,,	,,
	Richardus f. Johannis Kindesley et Jane ...	27	,,

Thank you for buying from Flatcapsandbonnets.com Click here to revisit

	Johes et Jacobus filij Robti Slater et Eliz: Wills	2	Januarij
extra	Johannes f. Thome Lee et Jane	6	,,
	Richardus f. Willmi Nightgall et Helenae ...	12	,,
	Jana fa. Rogeri Bradshawe et Ceciliae ...	18	,,
	Rogerus f. Roberti Eyes et Margaretae ...	20	,,
	Alicia fa. Richard Scotte et Izabelle Northerū	24	,,
	Anna fa. Johannis Heskin et Katherinae ...	28	,,
	Thomas f. Evani Haughton et Helenae ...	30	,,
extra	Johannes f. Thome Pynnington et Margaretae	31	,,
	Gracia fa. Rogeri Greene et Margar: ...	7	Februarij
	Margareta fa. Thome Wackfeild et Anne ...	9	,,
	Willmus f. Johannis Johnson et Jane ...	20	,,
	Seth f. Thome Joley et Anne	2	Martij
	Anna fa. Willmi Lathom et Margaretae ...	5	,,
	Richardus f. Johis Lathom et Aliciae ...	12	,,
	Edwardus f. Thome Myrysone et Marger:	18	,,
			1582
1 p. 41	Johannes f. Richardi Moodie et Margeriae	5	Aprilis
	Jana fa. Jacobi Hollins et Margaretae ...	7	,,
	Richardus f. Gilberti Bibbie et Anne ...	13	,,
	Willmus f. Laurentij Norres et Aliciae ...	14	,,
	Margareta fa. Radulphi Browne et Anne ...	,,	,,
	Hugo f. Jacobi Woodward et Izabellae ...	,,	,,
	Robertus f. Roberti Faireclough et Graciae	16	,,
	Elizabeth fa. Henricie Cawsey et Eliz: ...	18	,,
	Willmus f. Thome Johnsone et Hellene ...	1	Maij
extra	Hellena fa. Johannis Suthworthe et Anne ...	8	,,
	Margareta fa. Thome Standanought et Hellenae	11	,,
	Richardus f. Edwardi Rigbie et Anne ...	1	Junij
	Elizabeth fa. Johannis Brownlowe et Jane	10	,,
	Margareta fa. Lawrentij Halliwell et Hellene	11	,,
	Johannes f. Johannis Lancaster et Anne Doson	9	Julij
	Robertus f. Johañis Waringe et Aliciae ...	15	,,
	Ann et Margareta filij Johannis Isherwod et Margeriae	3	Septembris
extra	Randall f. Milonis Charnocke et Hellenae	16	,,
extra	Thomas f. Richardi Heskine et Margeriae	18	,,
	Willmus f. Jacobi Freeth et Aliciae ...	20	,,
	Edwardus f. Humfridi Fairebrother et Graciae	23	,,
	Johannes f. Thome Lowe et Jane ...	26	,,
	Catherina fa. Roberti Hill et Johanne ...	3	Octobris
	Sara fa. Johannis Wrightinton Ar: et Anne	21	,,
1 p. 42	Allexander f. Rogeri Rigbie et Eliz: ...	24	,,
	Willmus f. Willmi Cartwright et Johañe ...	30	,,
	Jacobus f. Thome Bibbie et Doretheae ...	,,	,,
	Richardus f. Allexandri Tayleor et Aliciae	16	Novembris
	Richardus f. Thurstani Vauce et Aliciae ...	22	,,

Thank you for buying from Flatcapsandbonnets.com Click here to revisit

	Allexander f. Willmi Sclater et Aliciae ...	23	Novembris
	Elizabeth fa. Johannis Walell et Johanne ...	26	,,
	Francis f. Jacobi Finche et Margaretae ...	30	,,
	Alicia fa. Thome Richardsone et Johañe Greenehaughe	13	Decembris
	Margareta fa. Willmi Greene et Eliz: ...	15	Januarij
	Richardus f. Henrici Rydinge et Margaretae	,,	,,
b.	Willmus f. Thome Breeres et Hellenae Harison	16	,,
	Margareta fa. Laurentij Freethe et Eliz: ...	17	,,
	Elizabeth fa. Johannis Johnson et Margaretae	21	,,
	Petrus f. Lawrencij Knowle et Jane ...	23	,,
	Petrus f. Willmi Almonte et Margeriae Heaton	3	Februarij
	Margareta fa. Nicholai Halliwell et Eliz: ...	,,	,,
b.	Elizabeth fa. Rogeri Rowlinson et Aliciae Hodgsone vid:	22	,,
extra	Hellena fa. Edwardi Rigbie et Elizabeth ...	23	,,
			1583
	Johanna fa. Roberti Rydinge et Anna ...	6	Martij
extra	Margareta fa. Allexandri Buckley et Johanne	17	,,
	Johannes f. Petri Wilkinson et Elizabeth ...	,,	,,
	Elizabeth fa. Johannis Heskine et Ceciliae	20	,,
	Edwardus f. Rogeri Allanson et Anne ...	23	,,
	Henri f. Gilberti Riding et ux: [*different hand*]	24	,,
1 p. 43	Alicia fa. Nicholai Nicholson et Hellene ...	2	Aprilis
	Margareta fa. Radulphi Hill et Margaretae	17	,,
	Jana fa. Thome Langworth et Agnetis ...	23	,,
	Robertus f. Richi Jollie et Eliz:	,,	,,
	Rogerus f. Willmi Suthworth et Agnetis ...	8	Maij
	Radulphus f. Richardi Rowper et Eliz: ...	9	,,
	Thomas f. Radulphi Streete et Izabellae ...	14	,,
b.	Thomas f. Thome Bymson et Elizabeth Jellibrand	17	,,
	Thomas f. Willmi Nightgall et Hellenae ...	7	Junij
	Margareta fa. Edwardi Rigbie et Katherinae	24	,,
	Thomas f. Allexandri Woodward et Janae	25	,,
	Jacobus f. Allexandri Spakemans et Jane Lathom	4	Julij
extra	..... filius Radulphi Winstanley et Franciscae	13	,,
	Alicia fa. Hugonis Scotte et Aliciae ...	17	,,
	Hellena fa. Henrici Tayleor et	25	,,
	Jana fa. Jacobi Hollins et Margaretae ...	4	Augusti
	Richardus f. Edwardi Worthington Ar: et Margar:	11	,,
	Richardus f. Willmi Forth et Johannae ...	18	,,
	Margareta fa. Radulphi Ashall et Margaretae	19	,,
	Elizabeth fa. Thome Nayleor et Elizabeth Hilton	23	,,
	Rogerus f. Johannis Adlington Ar: et Margaretae	,,	,,

Thank you for buying from Flatcapsandbonnets.com Click here to revisit

	Custannce fa. Johannis Wood et Emetae ...	24	Augusti
	Richardus f. Johis Wrightinton Ar: et Annae	18	Novēbris
	Hellena fa. Willmi Johnson et Margaretae Hulton	19	Dec:
	Edwardus f. Radulphi Standishe et Annae	20	,,
	Alicia fa. Rogeri Rycrofte et Agnes ...	28	,,
1 p. 44	Izabella fa. Gilberti Paget et Jane	1	Januarij
	Alicia fa. Milonis Myars et Agnetis ...	2	,,
	Richardus f. Johannis Waringe et Aliciae ...	10	,,
	Elizabeth fa. Rogeri Worthington et Margaretae	13	,,
	Johañes filius ..... et Annae Richardson	15	,,
	Elizabeth fa. Willmi Harison et Izabellae Salom	16	,,
	Agnes fa. Adami Bradshawe et Annae ...	24	,,
b.	Henricus f. Willmi Walell et Aliciae vxoris	,,	,,
	Johannes f. Seth Mason et Elinorae ...	,,	,,
	Johanna fa. Richardi Tomlinson et Agnetis	27	,,
	Margeria fa. Johannis Finche et Aliciae ...	28	,,
	Lora fa. Roberti Baron et Graciae ...	,,	,,
b.	Elizabeth fa. Rogeri Savadge et Margaretae Scolecrofte	1	Februarij
	Edwardus f. Jacobi Lassell et Elizabeth ...	7	,,
	Suzanna fa. Rogeri Browne et Izabellae Kirshawe	14	,,
b.	Agnes fa. Gilberti Rigbie et Graciae Forde	,,	,,
	Jana fa. Willmi Lathom et Margeriae ...	18	,,
	Johannes f. Richi Harisone et Margaretae	2	Martij
	..... Thome Jollie et Annae vxoris ...	,,	,,
	Helena fa. Rogeri Chrichlawe et Margaretae	6	,,
	Hellena fa. Willmi Roscoughe et Ambriae	,,	,,
			1584
	Ricus f. Roberti Whalley et Annae ...	2	Aprilis
	Rogerus f. Thome Grimshawe et Janae ...	10	,,
	Thomas f. Roberti Marckland et Ellinae ...	12	,,
	Johannes f. Willmi Cartwright et Joannae	17	Marcij
	Jana fa. Rogeri Catterall et Annae ...	18	,,
1 p. 45	Margeria fa. Roberti Prescotte et Elizabeth	,,	,,
	Thomas f. Henrici Finche et Katherinae ...	,,	,,
	Radulphus f. Richi Bibbie et Mariae ...	3	Maij
	Alicia fa. Thome Bibbie et Elizabeth ...	,,	,,
	Ricus f. Gilberti Bastwell et Graciae ...	,,	,,
	Ricus et Agnes filij Rici Buckley et Clemētiae	4	,,
extra	Helina fa. Edmundi Gronye et Margeriae	16	,,
	Helina fa. Roberti Dicconson et Johannae	21	,,
	Izabella fa. Johis Bancke et Elizabeth Rigbie	1	Junij
	Jacobus f. Rogeri Grene et Margaretae ...	4	,,
	Edwardus f. Thome Moodie et Margaretae	5	,,
	Robertus f. Thome Almonnt et Margaretae	6	,,

Thank you for buying from Flatcapsandbonnets.com Click here to revisit

	Johanna fa. Thome Dicconson et Annae ...	11	Junij
extra	Alicia fa. Allexandri Ford et Annae ...	19	,,
	Debora fa. Rogeri Adlington et Annae ...	23	,,
	Anna fa. Allexandri Tayleor et Aliciae ...	24	,,
	Rogerus f. Allexandri Standishe Ar: et Eliz:	25	,,
	Helina fa. Johānis Prescotte et Katherinae	27	,,
	Johanna fa. Allexandri Caise et Aliciae ...	4	Julij
	Allexander f. Richi Jackson et Annae Gabatte	6	,,
	Rogerus f. Rici Lathom et Aliciae ...	19	,,
	Rogerus f. Johis Culchet et Margaretae ...	3	Augusti
	Johes f. Johis Johnson et Janae	8	,,
	Ricus f. Thom: Johnson et Hellinae ...	,,	,,
	Agnes filia prognata Aliciae Norres matris pater eius incognit:	9	,,
	Edwardus f. Thome Robinson et Janae ...	17	,,
	Willmus f. Richi Tayleor et Eliz:	26	,,
	Margareta fa. Edwardi Rigbie et Elizabeth	29	,,
1 p. 46 extra	Ricus f. Thome et Hellene	10	Septembris
	Hugo f. Willmi Forthe et Elizabeth ...	,,	,,
	Thomas f. Bryanni Pilkinton et Ceciliae ...	15	,,
	Hellena fa. Willmi Forthe et Margaret: ...	17	,,
	Thomas f. Allexandri Standishe et Elizabeth	27	,,
	Margareta fa. Willmi Wynnard et Janae Farryman	,,	,,
	Johanna fa. Jacobi Houlcrofte et Grāe ...	29	,,
	Humfridus f. Willmi Aspinall et Annae Baley	3	Octobris
	Jacobus f. Willmi Laithwaite et Graciae ...	14	,,
	Radulphus f. Roberti Leighe et Margaretae	18	,,
	Galphridus f. Thome Pyningtō et Eliz: ...	23	,,
	Elizabeth fa. Johannis Birchall et	7	Novembris
	Agnes fa. Johis Greene et Hellenae Prescotte	9	,,
	Hellena fa. Johannis Kindesley et Janae ...	29	,,
	Margareta fa. Thome Seniard et Aliciae ...	1	Decēbris
	Johannes f. Thome Wackfeild et Annae ...	5	,,
	Johanna fa. Richi Nicholson et Helenae ...	6	,,
	Thomas f. Johis Isharwood et Margeriae ...	14	,,
	Alicia fa. Richi Waringe et Margeriae Bibbie	15	,,
	Hellena fa. Radulphi Browne et Annae ...	9	Januarij
	..... filia Rogeri Rowlinson et Aliciae Hodgson	30	,,
	Thomas f. Lawrentij Baron et Eliz: ...	13	Februarij
	Maria fa. Johis Jollie et Margaretae ...	23	,,
	Petrus f. Richi Naleor et Elizabeth ...	5	Marcij
	Johannes f. Nicholai Halliwell et Eliz: ...	6	,,
	Johes f. Radulphi Ashall et Margar: ...	8	,,
			1585
1 p. 47	Alicia fa. Gilberti Paget et Janae	1	Aprilis
	Allexander f. Rogeri Chatherall et Annae ...	5	,,

Thank you for buying from Flatcapsandbonnets.com Click here to revisit

	Jana fa. Willmi Balden et Margareta Cowper	5	Aprilis
	Izabella fa. Oliveri Whalley et Janae Wigan	23	,,
	Margareta fa. Johis Greene et Janae ...	12	Maij
	Margaret: fa. Johis Browne et Janae ...	13	,,
	Allexander f. Roberti Tompson et Hellenae	23	,,
	Margareta fa. Rogeri Houlbroughe et Annae	,,	,,
	..... Rogeri Forster et	2	Junij
extra	Johannes f. Petri Nayleor et Aliciae ...	4	,,
extra	Elizabeth fa. Jacobi Hey et Aliciae ...	,,	,,
	Tabitha fa. Johis Wrightinton Ar: et Annae	5	,,
	Johes f. Hugonis Toppinge et Margaretae	12	,,
	Johanna fa. Willmi Lathom et Margeriae ...	13	,,
extra	Humfridus f. Thome Naylor et Eliz: ...	14	,,
extra	Alicia fa. Thome Mullinex et Elizabeth ...	,,	,,
	Hugo f. Rogeri Allansone et Annae ...	,,	,,
	Johes f. Rogeri Lucas et Agnetis	23	,,
	Ferdinando f. Lawrentius Freeth et Matildae Aughton	29	,,
extra	Galphridus f. Oliveri Birchall et Annae ...	7	Julij
	Anna fa Johis Adlington et Margaretae ...	12	,,
	Humfray f. Jacobi Shirvington et Eliz: ...	20	,,
	Petrus f. Jacobi Marshe et Margaretae ...	25	,,
	Anna fa. Henrici Toppinge et Margaretae ...	27	,,
	Dorethea fa. Henrici Chawsey et Eliz: ...	5	Augusti
	Jana fa. Johis Lathom et Aliciae	17	,,
	Nicius f. Rogeri Worthington et Margar: ...	4	Septembris
1 p. 48	Catherina fa. Rogeri Hodgkinsone et Margaretae Wallyes	18	,,
	Agnes fa. Willmi Mullez et Agnetis Godbear	24	,,
	Robertus f. Richi Wills et Ceciliae Jollie ...	27	,,
	Petrus et Johes f. Roberti Rydinge et Annae	28	,,
	Margareta fa. Richi Magsone et Annae ...	1	Octobris
	Georgius f. Edwardi Rigbie et Catherine ...	14	,,
	Catherina fa. Radulphi Ashton et Janae ...	30	,,
	Izabella fa. Georgij Wackefeild et Margeriae	13	Novembris
	Johannes f. Thome Mirisone et Margeriae	24	,,
	Willmus f. Roberti Baron et Graciae ...	,,	,,
	Johannes f. Willmi Nightgall et Hellenae ...	30	,,
	Allexander f. Edwardi Houlte et Doretheae	3	Decembris
	Johanna fa. Radulphi Streete et Izabellae ...	4	,,
	Richardus f. Willmi Tompsone et Agnes ...	,,	,,

1586 [*sic*]

extra	Allexander f. Georgij Tompsone et Jane ...	5	Novēbris
	Jana fa. Georgij Egremūdi et Joanne ...	20	,,
	Margareta fa. Thome Hornbye et Johannae	4	Decembris
	Richardus f. Gilberti Langtree Ar: et Grāe	13	,,
	Thomas f. Richardi Chamberleine et Eliz:	,,	,,
	Jana fa. Willmi Balden et Margaretae ...	17	,,

Thank you for buying from Flatcapsandbonnets.com Click here to revisit

extra	Johes f. Thome Fairebrother et Elizab: ...	17	Decembris
	Margareta fa. Thome Moodie et Margaretae	2	Januarij
	Radus f. Adami Forster et Constanciae ...	6	,,
extra	Edwardus f. Johis Kindesley et Janae ...	8	,,
extra	Thomas f. Jacobi Robinson et Aliciae ...	12	,,
	Thomas f. Willmi Johnson et Margaretae ...	10	Februarij
	Robertus f. Lawrentius Halliwell et Hellenae	13	,,
1 p. 49	Hellena fa. Allexandri Standishe Ar: et Eliz:	15	,,
	Hellena fa. Allexandri Wynnard et Elizabeth	16	,,
	Margareta fa. Henricie Burscoughe et Eliz:	20	,,
	Maria fa. Henrici Walell et Johannae ...	21	,,
extra	Robertus f. Roberti Crompton et Helline Morte	22	,,
	Johannes f. Johis Baley et Eliz:	1	Martij
b.	Georgius f. Georgij Sharocke et Joanne Wilsone	,,	,,
extra	Christoferus f. Henricie Hale et Margaretae	2	,,
	Hugo f. Jacobi Lassell et Elizabeth ...	5	,,
	Rogerus f. Johis Isharwood et Margeriae ...	6	,,
	Margareta fa. Willmi Cowlinge et Elizabeth	12	,,
			1587
	Thomas f. Richardi Lathom Ar: et Eliz: ...	26	Martij
	Thomas f. Thome Bybbye et Elizabeth ...	27	,,
	Richardus f. Thome Robinsone et Jane ...	28	,,
extra	Edwardus f. Johis Finche et Aliciae ...	2	Aprilis
	Johannes f. Galfridi Chamberleine et Hellenae	3	,,
extra	Alicia fa. Willmi Halliwell et Margaret ...	7	,,
	Ellina fa. Radi Streete et Izabellae ...	1	Maij
	Thomas f. Nicholai Suthworth et Margar: ...	7	,,
	Margareta fa. Rogeri Chatherall et Anne ...	28	,,
	Margeria fa. Willmi Bushell et Margaretae	29	,,
	Agnes fa. Thome Hill et Aliciae	11	Junij
	Rogerus f. Johis Sclater et Annae	18	,,
	Margareta fa. Johis Brownlowe et Jane ...	29	,,
1 p. 50	Margareta fa. Richardi Asley et Jane ...	8	Julij
	Elina fa. Allexandri Chamberleine et Eliz:	13	,,
	Margareta fa. Evani Haughton et Elinae ...	22	,,
	Willmus f. Willmi Tayleor et Izabellae ...	13	Octobris
	Willmus f. Johannis Wrightintō Ar: et Anne	22	,,
	Ricus f. Edwardi Robinson et Janae ...	19	Novēbris
	Johannes f. Thome Prescot et Aliciae ...	24	,,
	Thomas f. Thome Hampson et Hellenae ...	26	,,
	Petrus et Zuzanna filij Rogeri Adlington et Annae	27	,,
	Jacobus f. Hugonis Parker et Hellenae ...	,,	,,
	Laurentius f. Johannis Breres et Anne ...	19	Decembris
	Jana fa. Gilberti Langtree et Gracie ...	29	,,
	Thomas f. Willmi Traverse et Agnes ...	30	,,

Thank you for buying from Flatcapsandbonnets.com Click here to revisit

	Johanna fa. Rogeri Houlbroughe et Annae	31	Decembris
	Rogerus f. Willmi Vgnall et Janae ...	1	Januarij
	Alicia fa. Jacobi Woodward et Izabellae ...	14	,,
extra	Jacobus f. Richi Richardson et Janae Chitam	17	,,
extra	Agnes fa. Johannis Anderton et Aliciae ...	21	,,
extra	Margareta fa. Willmi Walell et ..... uxoris	,,	,,
extra	Miles f. Willmi Ascrofte et Elizabeth ...	27	,,
	Alicia fa. Richardi Harisone et Margaret ...	8	Februarij
	Izabella fa Roberti Harroxe et Elizabeth ...	25	,,
	Elizabeth fa. Jacobi Browne et Margar: ...	28	,,
1 p. 51	Thomas f. Edmundi Lowe et Ellinae ...	3	Marcij
	Elizabeth fa. Jacobi Hollins et Margaretae	7	,,
	Margeria fa. Willmi Leighe et Janae ...	8	,,
	Margareta fa. Richardi Johnsone et ..... Waringe	,,	,,
	Agnes fa. Edwardi Rigbie et Chatherinae ...	10	,,
extra	Alicia fa. Jacobi Marshe et Margaretae ...	19	,,
			1588
	Puer Johannis Wood de Waterhouse ...	6	Aprilis
	Thomas f. Richardi Naileor et Elizabeth ...	8	,,
	Margareta fa. Radulphi Prescotte et Hellenae	20	,,
	Humfridus f. Georgij Wackfeild et Margeriae	23	,,
	Rogerus f. Milonis Grimshawe et Annae ...	25	,,
	Elizabeth fa. Henrici Breres et Hellenae ...	29	,,
	Agnes fa. Edwardi Rigbie et Elizabeth ...	19	Maij
	Willmus f. Andrei Vrmstone et Agnes ...	2	Junij
	Agnes fa. Johannis Turner et Gra: ...	3	,,
	Anna fa. Thome Sergeant et Margaretae ..	9	,,
	Izabella fa. Johis Caluerte et Elinorae ...	26	,,
	Margareta fa. Adami Bradshawe et Annae	29	,,
	Jana fa. Lawrentij Haltonne et Annae ...	30	,,
	Alicia fa. Galphridi Prescotte et Elizabeth	,,	,,
b.	Robertus f. Johis Fisher et Annae Houlte	3	Julij
	Edwardus f. Johis Pincocke et Eliz: Farnworth	4	,,
	Willmus f. Nicholai Marshe et Hellenae ...	8	,,
	Johannes f. Richardi Ridinge et Annae ...	21	,,
	Thomas f. Willmi Turner et Margaretae ...	23	,,
1 p. 52	Johannes f. Radulphi Browne et Annae ...	13	Augusti
	Richardus f. Johis Walell et Johannae ...	11	,,
	Thomas f. Richardi Nicholsone et Hellenae	22	,,
	Richardus f. Roberti Jermound et Margaret	25	,,
	Petrus f. Rogeri Chatherall gen: et Annae 25 August 1688 [*sic*]		
	Johes f. Roberti Allmounte et Matildae ...	27	,,
extra	Agnes fa. Humfridi Atherton et Janae ...	31	,,
extra	Thomas f. Johannis Prescotte et Margeriae Holland	7	Septēbris

Thank you for buying from Flatcapsandbonnets.com Click here to revisit

	Henricus f. Henricie Walell et Joannae ...	8	Septēbris
	Edwardus f. Thome Worthington et Leticiae	24	,,
	Margeria fa. Thome Naileor et Izabellae ...	26	Octobris
	Elizabeth fa. Thome Myrison et Margeriae	28	,,
	Henricus f. Rogeri Rigbie et Joannae ...	29	,,
	Hugo f. Willmi Tompsone et Hellenae ...	31	,,
	Margareta fa. Oliveri Wigan et Hellenae ...	11	Novēbris
	Agnes fa. Willmi Halliwell et Margaretae ...	,,	,,
	Richardus f. Richi Roper et Elizabeth ...	19	,,
	Elizabeth fa. Richardi Cowell et Janae Prescotte	28	,,
	Elizabeth fa. Gilberti Paget et Janae ...	,,	,,
	Robertus f. Allexandri Chamberleine et Eliz:	24	Decembris
	Alicia fa. Roberti Faireclough et Aliciae ...	26	,,
extra	Richardus f. Willmi Hinley et Aliciae ...	28	,,
	Hugo f. Thome Penketh et Lorae	11	Januarij
extra	Hellena fa. Richardi Letherbarrowe et Izabellae Fisher	,,	,,
	Margeria fa. Laurentij Rigbie et Hellenae	3	Februarij
1 p. 53	Jacobus f. Roberti Leadbeater et Hellenae	6	,,
	Willmus f. Galphridi Chamberleine et Hellenae	7	,,
extra	Alicia fa. Thurstani Mather et Margeriae Latchford	,,	,,
b.	Rogerus f. Milonis Pollard et Graciae Crosley	9	,,
	Rachaell fa. Johannis Heskine et Katherinae	10	,,
extra	Petrus f. Petri Rigbie et Margaretae ...	12	,,
	Anna fa. Jacobi Ince et Jenetae	15	,,
	Hellena fa. Edwardi Houlte et Dorethea	16	,,
	Jana fa. Johannis Rigbie et Annae ...	19	,,
	Johes f. Richi Eyes et Hellenae	,,	,,
	Johes f. Jacobi Hey et Annae	22	,,
			1589
	Anna fa. Gilberti Langtree Ar: et Grāe ...	19	Martij
	Edwardus f. Allexandri Winnard et Eliz: ...	13	Aprilis
	Margareta fa. Thome Prescotte et Aliciae ...	,,	,,
	Gilbertus f. Thome Hornbie et Jenetae ...	22	,,
	Rebecca fa. Rogeri Adlington et Annae ...	26	,,
	Radulphus f. Edmundi Ratchdall et Katherinae	30	Maij
	Edwardus f. Richardi Lathom et Elizabeth	12	Junij
	Priscilla fa. Willmi Gloomer [*sic*] et Margaretae	22	,,
	Jana fa. Willmi Fletcher et Agnes	28	,,
	Ellina fa. Thome Waringe et Aliciae ...	1	Augusti
	Ricus f. Edwardi Woodward et Joannae ...	29	,,
extra	Jacobus f. Jacobi Robinson et Aliciae ...	1	Septembris
	Agnes fa. Johis Jollie et Agnetis	,,	,,
	..... filius Edwardi Diconson et	3	,,
	Franceseus f. Willmi Hoult et Izabellae ...	11	,,
1 p. 54	Margareta fa. Richardi Rigbie et Margaretae	2	Novēbris
	Izabella fa. Willmi Traverse et Agnetis ...	9	,,

Thank you for buying from Flatcapsandbonnets.com Click here to revisit

	Henricus f. Nicholai Mawdesley et Hellenae	26	Novēbris
	Thomas f. Willmi Garstange et Katherinae	27	,,
	Izabella fa. Roberti Eyes et Margaretae ...	30	,,
	Edwardus f. Johis Rigbie et Margaretae ...	5	Decembris
extra	Alicia fa. Johis Woodfale et Janae ...	6	,,
	Jeneta fa. Caroli Greene et Annae ...	6	Januarij
	Ricus f. Rogeri Catterall et Annae ...	7	,,
	Jacobus f. Johis Rigbie et Katherinae ...	12	,,
	Ellina fa. Hugonis Haughton et	,,	,,
	Jacobus f. Galphridi Prescotte et Eliz: ...	17	,,
	Johes f. Richardi Isharwood et	19	,,
	Willmus f. Thome Lowe et Eliz:	24	,,
	Johannes f. Allexandri Chamberlen et Eliz:	25	,,
	Nichus f. Allexandri Sclater et Eliz: ...	26	,,
	Chatherina fa. Willmi Sclater et Aliciae ...	1	Februarij
	Alicia fa. Willmi More et Hellenae ...	25	,,
	Allexannder f. Hugonis Parker et Hellenae	2	Martij
	Radulphus f. Thome Jollie et Annae ...	7	,,
	Jacobus f. Jacobi Woodward et Agnetis ...	12	,,
	Margareta fa. Milonis Charnocke et Hellenae	15	,,
			1590
	Joanna fa. Davidis Baron et Hellenae ...	11	Aprilis
	Alicia fa. Thome Johnson et Hellenae ...	,,	,,

Certaine christninges omitted from the 11th of Aprill vntill the 25th of Nouember by one Sr Richard Heaton and so from the same moneth of Novēber till the 14th of Maie in the yeare of or Lord 1592

Not omitted by Sr Richard Heaton but by Richard Chamberlane pishe Clarke

1 p. 55	Edwardus f. Edwardi Houlte et Doretheae	25	Novembris
			1592
	Elizabeth fa. Galphridi Chamberlen et Hellenae	14	Maij
	Anna et Christiana fil: Willmi Leighe et Mariae	17	,,
	..... filia Humfridi Robinson et Joannae ...	21	,,
extra	Sara fa. Allexandri Forth et Annae ...	4	Junij
	Robertus f. Roberti Baron et Katherinae ...	16	,,
ext:	Edwardus f. Ricī Moolinex gen: et Annae	1	Julij
	Willmus f. Johis Buckley et Aliciae ...	4	,,
	Henricus f. Edwardi Rigbie et Elizabeth ...	14	,,
	Alicia fa. Johannis Bowker et Elizabeth ...	19	,,
	Jana fa. Roberti Eyes et Margaretae ...	24	,,
	Chatherina fa. Nicholai Rigbie et Margaretae	30	,,
	Thomas f. Thome Nightgall et Izabella ...	19	Augusti
	Thomas f. Allexandri Sclater et Eliz: ...	31	,,
	Elizabeth filius [*sic*] Lawrentij Hollins et Aliciae Birdde	,,	,,
ext:	Willmus f. Nichōi Mowdesley et	1	Septembris

Thank you for buying from Flatcapsandbonnets.com Click here to revisit

ext:	Ricus f. Thome Barton et Jane	4	Septembris
ext:	Johes f. Roberti Wackfeild et	5	,,
	Henricus f. Jacobi Houlcrofte et Annae ...	9	,,
	Johanna fa. Richardi Brownlowe et Hellenae	3	,,
	Ricus f. Radi Haughton gen: et Hellenae	15	,,
	Hellena fa. Thome Johnson et Hellenae ...	29	,,
	Robtus f. Hugonis Walche et Margeriae ...	3	Octobris
	Rogerus f. Henrici Haidocke et Margaretae	21	,,
1 p. 56	Jana fa. Galphridi Prescotte et Eliz: ...	22	,,
extra	Ellena fa. Petri Standanaught et	31	,,
extra	Richardus f. Richi Boothe et Janae ...	23	,,
extra	Margeria fa. Johis Kindesley et	24	,,
extra	Jacobus f. Johis Cowp et	12	Novembris
	Rogerus f. Jacobi Lassell et Elizabeth ...	26	,,
extra	Galphridus f. Johis Rigbie et Aliciae Archbott	,,	,,
	Margareta fa. Lawrentij Woodward et Kather:	30	,,
	Jana fa. Edmundi Lowe et Annae	6	,,
	Alicia fa. Johis Cowper et Margaretae ...	9	,,
extra	Johes f. Richi Whittle et Aliciae	16	,,
extra	Jeneta fa. Thome Pynington et	30	,,
	Robertus f. Rogeri Rigbie et Jenetae ...	3	Januarij
	Radus f. Roberti Bell et Aliciae	13	,,
	Thomas f. Willmi Mason et Margaret ...	19	,,
	Willmus f. Edwardi Standenaught et Hellenae	,,	,,
	Hugo f. Richi Pilkinton et Katherinae ...	22	,,
extra	Ricus f. Jacobi Ince et Jenetae	23	,,
extra	Agnes filius [*sic*] Thome Mosse et Anne ...	2	Februarij
extra b.	Ricus f. Thome Mather et Elizabeth Entwisley	3	,,
	Rogerus f. Willmi Johnson et Margaret ...	4	,,
extra	Jacobus f. Milonis Grymshawe et Anne ...	7	,,
	Anna fa. Edwardi Hoult et Dorethcae ...	18	,,
	Margareta fa. Willmi Sclater et Aliciae ...	,,	,,
	Ricus f. Edwardi Diconson et Agnes ...	19	,,
	Robertus f. Allexandri Shawe et Jenet: ...	,,	,,
	Alicia fa. Johis Waringe et Margaretae ...	21	,,
1 p. 57 ex:	Johannes f. Rici Birchall et Jenetae ...	29	,,
	Willmus et Radus filij Georgij Bradley et Aliciae	1	Marcij
	Georgius f. Richi Lowe et Margar: ...	3	,,
	Thomas f. Roberti Catterall et Eliz: ...	13	,,
	Willmus f. Rici Lathom gen: et Eliz: ...	16	,,
			1593
extra	Cecilia fa. Jacobi Pemberton et Elizabeth ...	26	Marcij
extra b.	Johes f. Rogeri Ricrofte et ..... Catterall ...	28	,,
extra	Dorethea fa. Willmi Traves et Agnet: ...	8	Aprilis
extra	..... filia Johis Prescotte et Jane	23	,,
	Georgius f. Henrici Dughtie et Janae ...	2	Maij
	Hellena fa. Rogeri Chrichlawe et Margaret	4	,,

Thank you for buying from Flatcapsandbonnets.com Click here to revisit

	Edwardus f. Johis Heskin et Chatherinae ...	1	Junij
	Suzanna fa. Seth Forster et Margar: ...	,,	,,
	Johes f. Johis Walgreive et Elline	11	,,
	Margareta fa. Oliveri Bibbie et Hellena ...	11	Julij
	Margeria fa. Edwardi Rigbie et Janae ...	15	,,
	..... Radulphi Hill et	17	,,
	Margareta fa. Willmi Leighe pastor de Standishe et Mariae	22	,,
	Willmus f. Willmi Wood et Janae	,,	,,
	Margareta fa. Richardi Marton et	10	Augusti
	Johes f. Georgij Halesworth et Jenetae ...	18	,,
	..... filius Edwardi Core et Chatherinae Moolynex	23	,,
	..... filia Johis Holland et Margaret Hawet	,,	,,
1 p. 58	Hellena fa. Radulphi Prescotte	1	Novēbris
	Petrus f. Roberti Holland et Margaretae Hawet	,,	,,
	Jacobus f. Willmi Lowe et Elizabeth ...	3	,,
	Allexander f. Allexandri Germonnd et Hellenae	8	,,
	Willmus f. Nicholai Halliwell et Eliz: ...	12	,,
	Anna fa. Jacobi Tompsone et Mariae ...	30	,,
	Allexander f. Rogeri Hinley et Aliciae ...	,,	,,
	Ellina fa. Edwardi Woodward et Joannae	10	Decembris
	Lucia fa. Nicholai Harisonne et Joannae ...	12	,,
	Thomas f. Thome Jollie et Anne	4	Januarij
	Agnes fa. Allexandri Ford et Hellenae Broockes	5	,,
	Margareta fa. Radi Bradshawe et Jenetae ...	15	,,
	Edwardus f. Willmi Fyrth et Janae Marrowe	27	,,
	Margeria fa. Thom: Prescotte et Aliciae ...	2	Februarij
	Agnes fa. Edmundi Ratchdale et Chatherinae	9	,,
	Cassandra fa. Willmi Naleor et Izabellae ...	10	,,
	Anna fa. Henrici Burscoughe et Elizabeth	,,	,,
	Jana fa. Radulphi Streete et Elizabeth ...	16	,,
	Richardus f. Roberti Wild et Annae ...	17	,,
	Johannes f. Johis Sclater et Annae ...	20	,,
	Chatherina fa. Johis Browne et Aliciae ...	24	,,
	Willmus f. Johis Breres et Anne	,,	,,
	Thomas f. Thome Worthington et Leticiae	26	,,
	Richardus f. Rogeri Harisone et Anne ...	27	,,
	Johannes f. Thome Naylcor et Izabellae ...	3	Martij
	Richardus Richardi Harison et Margaretae	6	,,
	Agnes fa. Galphridi Mather et Eliz: ...	12	,,
1 p. 59	Elizabeth fa. Richi Harisone et Hellenae ...	26	,,
			1594
ext: b.	Agnes fa. Willmi Hawet et Abical Fazakerley	29	Martij
	Willmus f. Roberti Rothwell et Franciscae	5	Aprilis
	Margaret Leigh d. of William Leigh [*later insertion*]	8	,,
	Margeria fa. Edwardi Rigbie et Elizabeth ...	,,	,,

Thank you for buying from Flatcapsandbonnets.com Click here to revisit

	Alicia fa. Willmi Lawrenson et Margaret ...	19	Aprilis
	Richardus f. Willmi More et Margaret ...	5	Maij
	Allexander f. Johannis Nuttall et Margaret	22	,,
	Margareta fa. Allexandri Chamberleine et Eliz:	24	,,
	Willmus f. Willmi Bradley et Mariae ...	31	,,
	Petrus f. Johannis Rigbie et Hellenae ...	4	Junij
	Margareta fa. Johis Lathom et Aliciae ..	17	Julij
extra	Lawrentius f. Johis Cowp et Agnes ...	25	,,
	Johannes f. Richardi Lowe et Margaret ...	31	,,
	Willmus f. Roberti Prescotte et Elizabeth ...	27	Augusti
	Johannes f. Richardi Walell et Jenet ...	9	Septembris
	Willmus f. Hugonis Morres et Jenetae ...	,,	,,
	Elizabeth fa. Nicholai Rigbie et Margaretae	21	,,
	Alicia fa. Richardi Houlcrofte et Margaretae	25	,,
	Jana fa. Nicholai Hilton et Hellenae ...	30	,,
	Willmus f. Allexandri Winnard et Eliz: ...	2	Octobris
ext:	Priscilla fa. Willmi Clarcke et Margaretae	5	,,
ext:	Hellena fa. Thome Walell et Jenet ...	7	,,
	Alicia fa. Willmi Vauce et Agnet:	12	,,
	Thomas f. Allexandri Sclater et Hellenae ...	19	,,
	Petrus f. Rogeri Bibbie et Joanne ...	3	Novēbris
1 p. 60	Edwardus f. Radulphi Woodward et Margar:	,,	,,
	Johanna fa. Johis Blackwell et Hellenae ...	14	,,
	Richardus f. Johis Harte et Elizabeth ...	16	Decembris
	Thomas f. Gilberti Langtree Ar: et Graciae	17	,,
	Thomas f. Edwardi Hawet et Agnet: ...	29	,,
	Johannes f. Adami Bradshawe et Annae ...	,,	,,
	Suzanna fa. Lawrentij Woodward et Chatherinae	5	Januarij
	Robertus f. Rici Gorton et Eliz:	12	,,
	Georgius f. Ranaldi Allanson et Eliz: ...	,,	,,
	Robertus f. Edwardi Hoult et Doretheae ...	,,	,,
b.	Johannes f. Johis Orrell et Jane Worthingtō	3	Februarij
	Hellena fa. Henrici Dughtie et Jane ...	4	Martij
	Redempta fa. Willmi Leigh et Mariae ...	,,	,,
	Henricus f. Thome Rigbie et Margar: ...	,,	,,
	Hellena fa. Edwardi Rigbie et Marger: ...	16	,,
	Gilbertus f. Henrici Rigbie et Margar: ...	21	,,

1595

	Johannes f. Richardi Martonne et Margaret	27	Martij
	Agnes fa. Edwardi Chawsey et Margaret ...	,,	,,
	Willmus f. Willmi Roscowe et Amariae ...	16	Maij
	Johannes f. Richardi Naleor et Elizabethae	21	,,
	Anna fa. Thome Worthington et Izabellae ...	,,	,,
	Alicia fa. Thome Johnson et Hellenae ...	28	,,
	Dorethea fa. Georgij Halesworth et Joannae	4	Junij
	Johannes f. Willmi Bibbie et Aliciae ...	12	,,
	Hellena fa. Petri Leigh et Jane	25	,,

Thank you for buying from Flatcapsandbonnets.com Click here to revisit

	Jana fa. Lawrentij Jollie et Hellenae ...	17	Julij
	Robertus f. Willmi Burscowe et Hellenae ...	1	Augusti
1 p. 61	Margareta fa. Rogeri Rigbie et Joanne ...	5	,,
	Robertus f. Nicholai Lathom et Margar: ...	10	,,
	Willmus f. Roberti Allmonnt et Matil: ...	24	,,
	Willmus et Henricus filij Thom: Nayloor & Izabell:	31	,,
	Alicia fa. Radi Lowe et Margaret: ...	3	Septembris
	Alicia fa. Hugonis Charnocke et Margar: ...	,,	,,
	Agnes fa. Edwardi Core et Catherinae ...	5	Octobris
	Anna fa. Thome Finche et Chatherine Sharples	10	,,
	Thurstanus f. Roberti Prescotte et Eliz: ...	,,	,,
	Thomas f. Roberti Wild et Anne	12	,,
	Rogerus f. Radi Prescotte et Hellenae ...	9	Novēbris
	Johes f. Edwardi Prescotte et Jane Platte	10	Decembris
	Seth f. Oliveri Bibbie et Margaret	22	,,
	Maria fa. Jacobi Houlcrofte et Aliciae ...	24	,,
	b. Rogerus f. Rogeri Egremundi et Anne Grymshaw	16	Januarij
	Edus et Margaret filij Robti Halliwell et Margar:	22	,,
	b. Johes f. Johis Rimmer et Aliciae Haughton	23	,,
	Jana fa. Petri Leighe et Eliz:	7	Martij
	Alicia fa. Johannis Calverte et Elinor: ...	,,	,,
	Alicia fa. Roberti Baron et Catherinae ...	28	,,
	Richus f. Rogeri Bibbie et Joannae ...	30	,,
			1596
	Margareta fa. Galphridi Prescotte et Eliz:	7	Aprilis
	Richardus f. Thome Hunter et Margar: ...	18	,,
	Anna fa. Lawrencij Woodward et Chatherinae	9	,,
	..... Rici Chisnall et	3	Maij
	Elizabetha fa. Robert Jollie et Jane 27 Aprilis 1631 [*later entry*]		
1 p. 62	Willmus f. Richardi Walell et Johannae ...	11	,,
	Margeria fa. Allexandri Shawe et Joanne ...	30	,,
	Jana fa. Willmi Baley et Hellenae ...	1	Junij
	Radulphus f. Edwardi Woodward et Jenetae	4	,,
	Alicia fa. Richardi Prockter et Margar: ...	20	,,
	Elizabeth fa. Johis Bowker et Margar: ...	3	Julij
	Thomas f. Hugonis Morres et Joannae ...	9	,,
	Willmus f. Thome Worthingtō et Leticiae	12	,,
	Gracia fa. Willmi Baron et Aliciae	15	,,
	Edwardus f. Richi Buckley et Margaret: ...	,,	,,
	Johannes f. Richardi Houlcrofte et Margar:	4	Junij
	Johannes f. Johis Hawet et Suzañae ...	15	Augusti
	Johannes f. Johis Greene et Janae ...	7	Octobris
	Dorethea fa. Willmi Johnson et Eulalia ...	30	,,
	Agnes fa. Johannis Rigbie et Hellenae ...	5	Novēbris

Thank you for buying from Flatcapsandbonnets.com Click here to revisit

	Theophelus f. Willmi Leyghe et Mariae ...	7	Novēbris
	Alicia fa. Edwardi Harrison et Annae ...	25	,,
	Richardus f. Allexandri German et Hellenae	27	,,
	Edwardus f. Ranaldi Allanson et Annae ...	14	Decēbris
	Hugo f. Willmi Pilkinton et Joannae ...	16	,,
	Jacobus f. Edwardi Rigbie et Janae ...	19	,,
b.	Jana fa. Richardi Lancaster et Jane Finche	,,	,,
	Rogerus f. Thome Worthington et Jane ...	3	Januarij
	Jana fa. Edwardi Jolye et Aliciae	7	,,
1 p. 63	Margareta fa. Allexandri Standishe et Eliz:	16	,,
	Thomas f. Thome Faire et Hellenae ...	17	,,
	Maria fa. Nicholai Rigbie et Margar: ...	9	Februarij
	Richardus f. Richardi Harison et Margaret	,,	,,
	Margareta fa. Hugonis Roscowe et Elizabeth	10	,,
	Jacobus f. Roberti Prescotte et Elizabeth ...	20	Martij
	Suzanna fa. Richardi Chamberleine et Eliz:	21	,,
	Allexander f. Jacobi Tompson et Mariae ...	22	,,
			1597
	Willmus f. Rogeri Wills et Johannae ...	27	Martij
	Galphridus f. Thome Prescotte et Agnes ...	10	,,
	Willmus f. Thome Worthington Ar: et Izabell	13	Aprilis
b.	Hellena fa. Nicholai Naileor et Hellenae Bibbie [Aliciae *written over* Hellenae]	15	Martij
	Elizabeth fa. Radi Gerrard et Margar: ...	18	,,
	Jana fa. Allexandri Winnard et Eliz: ...	1	Maij
	Margeria fa. Thome Rigbie et Margar: ...	11	,,
	Allexander f. Edwardi Cawsey et Margar:	20	,,
	Anna fa. Rici Rigbi et Margaretae ...	25	,,
	Alice fa. Richi Lowe et Margaret	26	,,
	Allexander f. Edwardi Hoult et Doretheae	1	Junij
	Ricus f. Edwardi Shawe et Katherinae ..	24	Julij
	Margareta fa. Rici Brooxsmouth et Johannae	29	,,
extra	Johannes f. Richi Lathom Ar: et Eliz: ...	5	Augusti
	Maria fa. Roberti Wild et Annae	16	Octobris
1 p. 64	Anna fa. Rogeri Tetlowe et Janae ...	6	Novēbris
extra	Rogerus f. Willmi Fisher et Annae ...	12	,,
	Izabella fa. Richardi Gorton et Eliz: ...	25	,,
	Elizabeth fa. Johis Breres et Annae ...	8	Decembris
	Allexander et Richardus filij Allex: Pilkinton et Margar:	,,	,,
	Agnes fa. Thome Worthington et Elizabeth	24	,,
	Robertus f. Roberti Allmonnd et Matilae ...	25	,,
b.	Anna fa. Henrici Selater et Jenet Finche	7	Januarij
	Alicia fa. Radulphi Prescotte et Hellenae	9	Februarij
	Thomas f. Henrici Waringe et Clemētiae ...	27	,,
	Willmus f. Edwardi Dicconson et Annae ...	2	Martij
	Seth f. Thome Prescotte et Aliciae ...	6	,,
	Thomas f. Georgij Halesworth et Joannae	18	,,

Thank you for buying from Flatcapsandbonnets.com Click here to revisit

Edwardus f. Thome Worthington Ar: et Izabellae ... ... 19 Martij
Radulphus f. Lawrentij Hale et Annae 10 Aprilis 1597

1598

Thomas f. Johannis Rigbie et Annae ... 8 Aprilis
Alicia fa. Thome Cartwright et Margaretae 24 ,,
Elizabeth fa. Thome Nayleor et Izabellae ,, ,,
Izabella fa. Nicholai Lathom et Janae ... 21 Maij
Margareta fa. Henrici Armatridinge et Ambriae 19 Junij
Triphana fa. Rogeri Rigbie et Joannae ... 24 ,,
1 p. 65 Allexander f. Thome Fairecloughe et Margar: 25 ,,
..... filius Henrici Doughtie et Janae ... 2 Julij
Robertus f. Hugonis Adlington et Sibillae 14 ,,
extr: Johes et Triphana pueri Jacobi Houlcroft et uxoris ... ... ,, ,,
Briget fa. Gulielmi Travers et Agnetis ... 26 ,,
Thomas f. Thome Hunter et Margar: ... 2 Augusti
Elizabeth fa. Rogeri Bowlinge et Eliz: ... 11 ,,
Thomas f. Richardi Procter et Margar: ... 25 ,,
Radulphus f. Guliellmi Bradshawe et Eliz: 11 Septembris
Elizabeth fa. Johis Prescotte et Annae ... 20 ,,
Nathaniell f. Willmi Leighe psone de Standishe et Mariae ... ... 8 Octobris
Margaret: fa. Lawrentij Jellie et Hellenae 15 ,,
extr: Johes f. Edwardi Craine et Annae ... 20 ,,
Elizabetha fa. Galphridi Mather et Eliz: ... 24 ,,
Gracia fa. Allexandri Standishe et Eliz: ... 10 Decembr:
Johannes f. Seth Forster et Margaret ... 30 ,,
Jana fa. Johis Rigbie et Aliciae ... ... 31 ,,
Adamus f. Allexandri Shawe et Joannae ... ,, ,,
Anna fa. Jacobi Yate et Margaret ... ... ,, ,,
Rogerus f. Rogeri Tetlowe et Agnes ... 14 Januarij
Willmus f. Thom: Worthington et Agnet: 18 ,,
Alicia fa. Radulphi Hill et Elizabeth ... 21 ,,
1 p. 66 Anna fa. Rogeri Fairebrother et Hellenae 28 ,,
Gilbertus f. Thome Rigbie et Margeriae Forster 4 Februarij
Margareta fa. Johannis Heskine et Janae ... 11 ,,
Ricus f. Rici Wallell et Jenaetae ... ... 14 ,,
Edwardus f. Allexandri Rigbie et Margar: Tetlow ... ... 15 ,,
Nicholaus f. Rici Houlcrofte et Margar: ... 18 ,,
David f. Allexandri Rigbie et Margeriae ... 20 ,,
Jana fa. Edwardi Woodward et Jenetae ... 21 ,,
Elizabeth fa. Rici Nightgall et Margar: ... 23 ,,
Helena fa. Jacobi Rigbie et ..... uxoris ... 25 ,,
Elizabeth fa. Edwardi Lathom et Annae Rigbie ... ... 1 Martij

Thank you for buying from Flatcapsandbonnets.com Click here to revisit

	Margareta fa. Thome Worthington et Janae	9	Martij
	Anna fa. Richi Hoole et Janae	11	,,
			1599
	Alicia fa. Thome Filden et Elizabethae ...	1	Aprilis
	Thomas f. Johannis Liptrot et Agnet: ...	5	,,
	Elizabeth fa. Johannis Nuttall et Margar: ...	,,	,,
	Robertus f. Johannis Pilkinton et Margar: ...	27	,,
	Ricus f. Edwardi Lancaster et Eliz: ...	,,	,,
	Gilbertus f. Willmi Baron et Aliciae ...	29	,,
	Maria fa. Roberti Rainford et Aliciae ...	3	Maij
	Johannes f. Thom: Worthingtō et Izabellae	6	,,
	Allexander f. Thom: Prescot et Agnet: ...	3	Junij
1 p. 67	Johannes f. Lawrentij Pilkinton et Margar:	10	,,
	Dorethea fa. Willmi More et Margaret: ...	26	,,
	Rogerus f. Milonis Greene et Izabellae ...	1	Julij
extr. b.	Willmus f. Roberti Winfeild et Franciscae Talior	12	,,
	..... filius Rogeri Bibbie et Joannae ...	15	,,
	Willmus f. Johannis Browne et Aliciae ...	21	,,
	Alicia fa. Jacobi Hunter et Hellenae ...	27	,,
	Jana fa. Edwardi Bennet et Aliciae ...	29	,,
	Hellena fa. Adami Bradshawe et Annae ...	5	Augusti
	Cecilia fa. Rici Gorton et Elizabethae ...	22	Septembris
	Jacobus f. Willmi Johnson et Margar: ...	30	,,
	Jacobus f. Rici Nayleor et Elizabethae ...	,,	,,
	Allexandr f. Roberti Wild et Annae ...	6	Octobr:
	Margareta fa. Willmi Brindhull et Margaret:	28	,,
	Adamus f. Nicholai Rigbie et Margaret: ...	7	Novēbris
	Thomas f. Willmi Sympsone et Margeriae	22	,,
	Jacobus f. Thome Cartwright et Margar: ...	23	,,
	Thomas f. Rici Prescotte et Doretheae ...	,,	,,
	Jeneta fa. Thom: Rigbie et Margar: ...	,,	,,
	Jana fa. Edwardi Grymshawe et Aliciae ...	24	,,
	Jana fa. Rici Baron et Elizabethae ...	2	Decēbris
	Allexandr f. Roberti Faireclough et Janae	9	,,
	Margareta fa. Thom: Lathom et Hellenae	,,	,,
	Jacobus f. Allexandri Winnard et Eliz: ...	14	,,
	Allexandr f. Roberti Baron et Katherinae ...	16	,,
	Johannes f. Rogeri Cartwright et Margar:	,,	,,
1 p. 68	Thomas f. Rolandi Jellibrand et Hellenae Nightgall	22	,,
	Anna fa. Johis Rigbie et Hellenae ...	16	Januarij
	Johes et Izabella filij Johis Boulton et Leticiae	27	,,
	Edwardus f. Richardi Chisnall et Joannae	10	Februarij
	Margareta fa. Thome Hornebie et Hellenae	,,	,,
	Thomas f. Willmi Vauce et Annae ...	13	,,
	Johes f. Edwardi Diconson et Annae ...	,,	,,
	Willmus f. Edwardi Chawsey et Chatherinae	16	,,

Thank you for buying from Flatcapsandbonnets.com Click here to revisit

	Hellena fa. Johis Bancke et Grāc	23	Februarij
	Izabella fa. Henrici Armatridinge et Amerillae	„	„
	Ellina fa. Roberti Halliwell et Margeriae ...	12	Martij
	Elizabeth fa. Jacobi Tompsone et Mariae ...	„	„
	Jeneta fa. Wiltmi Harison et Elinorae ...	20	„
			1600
	Elizabeth fa. Hugonis Adlington et Sibillae	30	Martij
	Alicia fa. Edmundi Parkinsone et Annae Baron	6	Aprilis
	Wiltmus f. Edwardi Shawe et Catherinae ...	7	„
	Edwardus f. Wiltmi Walthew et Janae ...	8	„
	Anna fa. Radulphi Gerrard et Margar: ...	20	„
	Riĉus f. Rogeri Kirbie Ar: et Janae ...	28	Maij
	Margareta fa. Thome Finche et Izabellae ...	5	Junij
	Hellena fa. Jacobi Worsley et Elinorae ...	8	„
	Alicia fa. Roberti Rothwell et Franciscae ...	„	„
extra	Riĉus f. Wiltmi Bibbie et ..... vxoris ...	6	Julij
	Edwardus f. Rogeri Egremundi et Hellenae	7	„
	Elizabeth fa. Johis Caluerte et Elinorae ...	10	„
extra	Alicia fa. Johannis Browne et Margar: ...	31	„
1 p. 69	Margareta fa. Jacobi Hollins et Hellenae ...	20	Augusti
	Alicia fa. Arthurae Holland et Janae ...	30	Septembris
	Izabella fa. Jacobi Yate et Joannae ...	7	„
	Hugo f. Wiltmi Masone et Elizabeth ...	9	„
	Anna fa. Jacobi Woodward et Catherinae ...	„	„
	Izabella fa. Thome Egremundi et Margar:	18	„
	Riĉus f. Nicholai Lathom et Janae ...	„	„
	Matheus f. Thome Worthington et	22	„
	Anna fa. Thome Nayleor et Jenaetae ...	„	„
	Margareta fa. Wiltmi Pilkinton et Joannae	3	Octobris
	Jacobus f. Jacobi Hughe et Janae Beardsworthe	9	„
	Anna fa. Nicholai Nayleor et Aliciae ...	„	„
	Thomas f. Allexandri Jermond et Hellenae	28	„
	Rogerus f. Wiltmi Brindhull et Margar: ...	5	Novembr:
	Jana fa. Jacobi Finche et Izabellae ...	3	Decembr:
	Riĉus f. Thome Harison alit' Mirison et Ceciliae	7	„
	Robertus f. Radulphi Hill et Eliz: ...	10	„
	Johannes f. Edwardi Lancaster et Eliz: ...	26	„
	Anna fa. Edmundi Lowe et Annae ...	9	Januarij
	Johannes f. Georgij Halesworth et Joannae	11	„
	Elizabeth fa. Riĉi Poole et Janae	„	„
	Izabella fa. Thome Hunter et Margar: ...	15	„
	Gregorius f. Jacobi Turner et Agnetis ...	22	„
	Agnes fa. Thome Worthington et Janae ...	„	„
	Johanna fa. Wiltmi Mosse et Janae ...	2	Februarij

Thank you for buying from Flatcapsandbonnets.com Click here to revisit

	Johannes f. Jobis Boulton et Leticiae ...	2	Februarij
	Jacobus f. Jacobi Rigbie et Margaret ...	5	,,
	Jana fa. Gilberti Chamberleine et Aliciae ...	9	,,
	Izabella fa. Jacobi Higham et Margar: ...	13	,,
1 p. 70	Johannes f. Edwardi Jollie et Aliciae ...	,,	,,
extra	Jacobus f. Elizei Redford et Hellenae ...	8	Martij
	Jacobus f. Rogeri Rigbie et Joannae ...	,,	,,
	Thomas f. Thome Nailcor et Izabellae ...	18	,,
			1601
	Willmus f. Adami Hodgkinsone et Annae	31	Martij
	Dorethea fa. Edwardi Chawsey et Kather:	,,	,,
	Elizabeth fa. Allexandri Woodward et Janae	8	Aprilis
	..... fil. Jacobi Charnocke et Margar: ...	3	Maij
	Lidia fa. Adami Bradshawe et Annae ...	10	,,
	Henricus f. Rici Jollie et Agnet: Bastwell	14	,,

Omitted in ye paper booke from the 27 of Maie 1600 to ye 3rd of January 1601

	Margareta fa. Thome Prescotte et Agnetis	27	Maij
	Edmundus f. Willmi Nalcor et Izabellae ...	2	Junij
	Edwardus f. Willmi Leighe et Mariae ...	7	,,
	Anna fa. Seth Forster et Margaretae ...	30	,,

Tho: Barker Clerke
Nycholas Hallywell Rycharde Foster Churchwardens

1 p. 71	Jana fa. Rogeri Wills als Williamsone et Joannae	5	Julij
b.	Jana fa. Radulphi Egremundi et Margaretae Withnell	15	,,
.	Thomas f. Thome Worthington et Leticiae	19	,,
	Jana fa. Johannis Clarcke et Janae ...	21	,,
extr. b.	Allexander f. Roberti Shakeladye et Janae Walthew	23	,,
	Johannes f. Willmi More et Margaretae ...	26	,,
	Jacobus f. Richi Houlcroft et Margar: ...	29	,,
	Edwardus f. Roberti Wild et Annae ...	4	August
	Jana fa. Richardi Brooxmouth et Janae ...	11	,,
	Margareta fa. Johannis Prescotte et Janae	21	,,
	Willmus f. Johannis Burtonn et Aliciae ...	23	,,
	Johannes Allexandri Shawe et Joannae ...	,,	,,
	Petrus f. Petri Finche et Elizabeth ...	14	September
	Anna fa. Radulphi Haughton et Ellinae ...	19	,,
	Izabella fa. Allexander Pilkinton et Margareta	21	,,
	Hugo f. Jacobi Hoolme et Margaretae ...	27	,,
	Elizabeth fa. Willmi Mason et Elizabeth ...	,,	,,
	Elizabeth fa. Edwardi Grimshawe et Aliciae	18	October
	Johanna fa. Galphridi Mather et	20	,,
	Edwardus f. Edwardi Rigbie et Janae ...	22	,,
extra	Maria fa. Jacobi Houlcrofte et Aliciae ...	23	,,

Thank you for buying from Flatcapsandbonnets.com Click here to revisit

Jana et Anna filij Roberti Diconsone et Margaret ... ... 12 Novembris
b. Alicia fa. Lawrentij Fareclough et Joannae Jellibrand ... ... 25 „
Radulphus f. Allexandri Standishe et Elizabeth 26 „
b. Richardus f. Allexandri Rigbie et Margriae Lowe ... ... Decembris
Robertus f. Richardi Walche et Janae ... 22 „

Mr Barker frō the third of Januarie 1601

Margareta fa. Johis Fisher et Margaretae ... 3 Januarij
Hellena fa. Johis Rimmer et Aliciae ... 4 „
Rachell f. Johannis Wrightinton et Eliz: Jacksone ... ... „ „
Willmus f. Allexandri Rigbie et Margar: ... 8 „
Willmus f. Willmi Walthew et Janae ... 14 „
b. Johannes f. Nicholai Whalley et Hellenae Baronne als Pedder ... ... 20 „
Johannes f. Rogeri Egremundi et Hellenae 24 „
1 p. 72 Margareta fa. Jacobi Yate et Margareta ... 25 „
Hester et Redempta fil. Riĉi Prockter et Margar: ... ... 31 „
Rogerus f. Johis Bymsone et Franciscae ... 2 Februar:
Alicia fa. Hugonis Adlington et Zibillae ... 7 „
b. Hellena fa. Richardi Nightgall et Margaret: Bibbie ... ... 14 „
Elizabeth fa. Johis Heskine et Janae ... 9 „
Richardus f. Edmundi Bancke et ..... vx: 22 „
Alicia fa. Galphridi Walthewe et Eliz: ... 28 „
b. Richardus f. Humphridi Lunt et Thomassen Skelton ... ... 8 Martij
Thomas f. Jacobi Fareclough et Hellenae ... 9 „

1602

Agnes fa. Johis Pilkinton et Margaret ... 28 Martij
Richardus f. Lawrencius Hale et Annae ... 30 „
Margareta fa. Thome Worthingtō gen: et Agnet: ... ... 1 Aprilis
Johes f. Johis Read et Annae Cramptō ... 4 „
Jenneta fa. Willmi Lawe et Eliz: ... ... 13 „
Robertus f. Thome Johnson et Hellenae ... 19 „
Petrus f. Nicholai Rigbie et Margar: ... 23 „
Jana fa. Henrici Doughtie et Janae ... 18 Maij
Alicia fa. Edwardi Woodward et Jenetae ... 7 Junij
Anna fa. Thome Worthington et Izabellae 8 „
Grā fa. Nicholai Nayler et Aliciae ... ... 11 „
Jana fa. Riĉli Gorton et Eliz: ... ... 15 „
1 p. 73 Richardus f. Henrici Armatridinge et Emeriae 29 „
Johannes f. Johis Poole Ar: de Worall et Dorethea ... ... 3 Julij

Thank you for buying from Flatcapsandbonnets.com Click here to revisit

	Rogerus f. Rogeri Rigbie et Janae ...	4	Julij
	Maria fa. Willmi Leighe et Mariae ...	11	,,
	Thomas f. Rogeri Bybby et Joannae ...	13	,,
	Jana fa. Thomae Nayleor et Jenetae ...	8	Augusti
	Elizabeth fa. Roberti Grimshawe et Katherinae	22	,,
	Ricus f. Evani Lyvesey et Janae	27	,,
b.	Jana fa. Thomae Hilton et Joanae Sharpulls	1	Septembris
b.	Thomas f. Henrici Baron et Eliz: Goose ...	24	,,
	Ricus f. Hugonis Harsneppe et Hellenae ...	25	,,
	Hellena fa. Milonis Greene et Izabellae ...	13	,,
b.	Johannes f. Jacobi Armetrydinge et Margaret Kindesley	14	,,
	Margareta fa. Johis Tompsone et Aliciae ...	15	,,
	Jacobus f. Radi Gerrard et Margaretae ...	19	,,
	Robertus f. Ricki Dalton de Haye et	1	Octobris
	Robertus f. Johannis Browne et Aliciae ...	7	,,
extra b.	Willmus f. Willmi Garstange de Preston ...	12	,,
	Margareta fa. Thome Harison et Ceciliae ...	14	,,
	Cecilia fa. Radi Prescot et Hellenae ...	16	,,
extr.	Margareta fa. Johis Boncke et Margaret ...	31	,,
	Radus f. Thome Vrmisten et Joannae ...	3	Novembris
	Johannes f. Lancleti Fell et Hellenae ...	8	,,
	Alicia fa. Johis Rigbie et Hellenae ...	20	,,
1 p. 74	Thomas f. Georgij Fletcher et Aliciae Harisone	22	,,
	Johanna fa. Edwardi Lancaster et Elizabeth	3	Decembr:
	Robtus f. Willmi Harison et Ellinoris ...	8	,,
	Ricus f. Jacobi Holme et Margaret ...	,,	,,
	Andulata fa. Richardi Chisnall et Jenetae ...	12	,,
	Lawrencius f. Thome Standishe et Eliz: ...	18	,,
	Johannes et Margaret: filij Robti Faircloughe et Johannae	24	,,
	Hugo f. Robti Medcalfe et Aliciae ...	6	Januarij
extra	Margareta fa. Willmi Jackson et Janae ...	,,	,,
	Radus f. Richardi Prescotte et Annae ...	9	,,
b.	Elizabeth fa. Allexandri Fisher et Aliciae Halsall	24	,,
	Edwardus f. Jacobi Rigbie et Agnetae ...	26	,,
	Henricus f. Johannis Harison et Elizabeth	31	,,
	Willmus f. Petri Anderton et Graciae ...	2	Februar:
	Margareta fa. Lawrencij Nightgall et Jenetae	7	,,
	Margareta fa. Roberti Winfeld et Jeneta ...	13	,,
	Anna fa. Henrici Sclater et Jeneta Finche	17	,,
	Anna fa. Richardi Holcrofte et Margareta	18	,,
	Anna fa. Roberti Gloover et Annae ...	20	,,
	Margareta fa. Willmi Ashall et Annae ...	25	,,
	Willmus f. Willmi Backstondeane et Aliciae Haugton	28	,,
	Margareta fa. Johis Bimsone et Franciscae	6	Marcij

Thank you for buying from Flatcapsandbonnets.com Click here to revisit

	Thomas f. Rađi Woodward et Margaretae	14	Marcij
1 p. 75	Willmus f. Willmi Nuttall et Margaretae ...	15	,,
	Hellena fa. Jacobi Woodward et Katherinae	20	,,
			1603
	Nicholaus f. Roberti Wild et Annae ...	25	Marcij
	Willmus f. Gilberti Chamberleine et Aliciae	27	,,
	Alicia fa. Edwardi Grymshawe et Margaretae	,,	,,
extr.	Willmus f. Johis Prescot et Janae	31	,,
	Hellena fa. Jacobi Higham et Margar: ...	2	Aprilis
	Willmus f. Galfridi Kindesley et Annae ...	10	,,
	Adamus f. Rogeri et Jenetae	16	,,
	Jeneta fa. Roberti Baron et Katherinae ...	19	,,
	Willmus f. Willmi Baron et Aliciae ...	9	Maij
	Ričus f. Rađi Ashall et Elizabeth	20	,,
	Arthurus f. Roberti Rothwell et Franciscae	,,	,,
extr:	Elizabeth fa. Thome Lathom et Ellinae ...	25	,,
extra	Agnes fa. Johis Barker de Blackrod et Janae	26	,,
	Margareta fa. Richi Aspdenne et Elizabeth	28	,,
	Elina fa. Richi Hughe et Janae	3	Junij
extr.	Josua filia [*sic*] Johis Clercke de Eccleston et Jenetae	6	,,
	Rađus f. Henrici Wackfeld de Wigan et Janae	7	,,
b. extr.	Agnes fa. Thome Halliwell et Clemenciae vxoris	29	,,
b.	Alicia fa. Roberti Hollynhead et Ellinoris Rigbie	,,	,,
extr.	Josephus f. Willmi Worthington et Katherinae	1	Julij
b.	Margareta fa. Oliveri Forster Joannae Rothwell	15	,,
1 p. 76	Margareta fa. Rogeri Hindley Ar: et Aliciae	18	,,
extr.	Nicholaus filius	25	,,
	Allexander f. Thome Rigbie de Coppull et Ellinae	31	,,
	Izabella fa. Johis Woodward et Margaretae	17	Augusti
	Edwardus f. Nicholai Lathom et Janae ...	22	,,
	Ričus f. Oliveri Allansone et Ellinoris ...	26	,,
	Jacobus f. Thome Grundye et	11	Septembris
	Jana fa. Thome Aynscowe et Doretheae Pilkinton	13	,,
	Ričus f. Thome Prescotte et Agnetae ...	14	,,
	Thomas f. Allexandri Wynnard et Elizabeth	18	,,
	Izabella fa. Jacobi Worsley et Ellinoris ...	,,	,,
	Henricus f. Edwardi Prescotte et Eliz: ...	21	,,
	Rogerus f. Thome Rigbie et Margaret ...	25	,,
	Hellena fa. Rogeri Bibbie et Agnet: Rogerson	27	,,
	Margareta fa. Henrici Dughtie de Adlington et Janae	2	Octobris

Thank you for buying from Flatcapsandbonnets.com Click here to revisit

	Thomas f. Johis Boulton de Copple et Clemenciae	6	Octobris
	Johes f. Georgij Bowlinge de Adlingtō et Janae	12	,,
	Willmus f. Johis Holland de Eccleston et Janae	13	,,
	Joanna fa. Thome Arnet et Margaret ...	21	,,
	Willmus f. Willmi Leighe et Mariae ...	2	Novembris
	Hellena fa. Allexandri Standishe et Elizabeth	,,	,,
	Jacobus f. Johis Andrewe de Adlington et Eliz:	20	,,
	Jana fa. Seth Jollie et Mariae Drinckwater	,,	,,
b.	Nicholaus f. Willmi Rigbie et Izabella Lawe	3	Decembris
	Johanna fa. Richi Prescotte et Doretheae	27	Novēbris
1 p. 77	Allexand^r f. Willmi Johnson de Hay et Margaretae	27	Decembr:
	Izabella fa. Lanceleti Fell de Standishe et Hellenae	24	,,
	Richus f. Edwardi Roper de Eccleston et Janae	,,	,,
	Elizabeth fa. Richi Whalley et Annae Baron	26	,,
	Jacobus f. Thome Worthington de Standishe et Janae	27	,,
	Margareta fa. Petri Lowe de Hayghe et Aliciae	8	Januarij
	Elizabeth fa. Thome Finche et Katherinae	4	,,
b.	Jeneta fa. Robti Hodgsone et Aliciae Hilton	10	,,
extr.	Alicia fa. Hugonis Entwissell de Haighe et Janae	22	,,
b.	Robtus f. Willmi Rigbie de Shevington qui copulat: fuerat cū vxore et Grā Grundy matris [*sic*] p'dic: Robti	23	,,
	Jana fa. Henrici Bibbie et Annae	5	Februarij
	Johannes f. Johannis Rymmer et Aliciae ...	6	,,
	Elizabeth fa. Johis Parpoint de Wigan et Thomasinae Hyton	,,	,,
b.	Elizabeth fa. Radi Morres et Elizabeth Morres	20	,,
	Margareta fa. Seth Eyes et Hellenae ...	5	Martij
	Hellena fa. Willmi Harison et Elinorae ...	11	,,
	Willmus f. Thome Hunter et Margaret: ...	17	,,
	Radus f. Barnardi Wood et Margaretae ...	18	,,
	Johannes f. Jacobi Yate et Jenetae ...	,,	,,
	Rogerus f. Willmi Walthew et Joannae ...	24	,,
			1604
1 p. 78	Elizabeth fa. Milonis Greene de Shevington et Izabellae	1	Aprilis
	Jacobus f. Jacobi Yate de Standishe et Margaret	,,	,,
	Anna fa. Edmundi Boncke de Copple et Margaret	,,	,,

Thank you for buying from Flatcapsandbonnets.com Click here to revisit

	Thomas f. Johis Leigh de Wigan et Aliciae	6	Aprilis
	Hellena fa. Willmi Bradshawe et Elizabeth	15	"
	Johanna fa. Willmi Bryndle et Margaretae	19	"
	Alicia fa. Jacobi Rigbie et Mariae	23	"
	Anna fa. Thome Worthington et Agnetis ...	25	"
	Elizabeth fa. Edwardi Boulton et Katherinae	26	"
	Margareta fa. Richardi Aynscowe et Janae	29	"
	Agnes fa. Jacobi Toppinge et Margar: ...	1	Maij
	Alicia fa. Richi Pilkinton et Katherinae ...	6	"
	Johannes f. Richi Nayleor et Aliciae ...	7	"
	Elizabeth fa. Johis Ashton et Aliciae ...	11	"
	Willmus f. Petri Chisnall et Jenetae ...	20	"
extra	Robtus f. Thome Arrasmithe et Annae ...	3	Junij
	Rogerus f. Thome Kirckbye et Katherinae	"	"
	Johannes f. Willmi Nightgall et Johannae	3	Julij
	Thomas f. Jacobi Finche et Aliciae ...	8	"
	Josephus f. Jacobi Tompsone et Mariae ...	11	"

Here endeth Mr Barker his Regestarie in the ould paper booke

	Anna fa. Richi Brownelowe et Hellenae ...	28	Julij
	Johannes f. Thome Tayleor et Katherinae	"	"
1 p. 79	Joanna fa. Willmi Heaton et Aliciae ...	30	"
	Ricus f. Richi Houlcrofte et Margaretae ...	5	Augusti
	Alicia fa. Lawrencij Nightgall et Jeneta ...	10	"
	Henricus f. Willmi Haidocke et Elizabeth	11	"
	Alicia fa. Roberti Grymshawe et Katherinae	17	"
	Thomas f. Thome Hornbye et Elizabeth ...	23	"
	Jeneta fa. Rogeri Egremondye et Hellenae	26	"
	Johannes f. Roberti Waringe et Annae ...	"	"
	Alicia fa. Thome Nayleor et Jeneta ...	31	"
	Elizabeth fa. Henrici Whitfeild et Margaretae	6	Septembris
	Ricus f. Nicholai Whalley et Eliz: Grymeshawe	17	"
	Jacobus f. Lawrencij Jollie et Hellenae ...	25	"
	Ricus f. Radi Wood et Elizabeth	30	"
	Elizabeth fa. Henrici Armatrydinge et Amariae	4	Novembris
	Alicia fa. Oliveri Beesley et Margaret ...	11	"
	Jacobus f. Rici Gorton et Elizabeth ...	21	"
	Katherina fa. Allexandri Rigbie et Margaret	2	Decembris
	Hugo f. Willmi Masone et Elizabeth ...	9	"
	Margareta fa. Johis Bancke et Margaret ...	11	"
	Jacobus f. Johis Woodward et Margar: ...	21	"
	Georgius f. Petri Hilton et Katherinae ...	22	"
1 p. 80	Ellina fa. Rogeri Leighe et Izabellae apud mansional: domû Rector de Standishe	30	"
	Willmus f. Jacobi Breakell et Jenetae ...	"	"
	Henricus f. Thome Harisone als Mirisone et Ceciliae	4	Januarij

Thank you for buying from Flatcapsandbonnets.com Click here to revisit

	Ellina fa. Willmi Pilkinton et Joannae ...	9	Januarij
	Johannes f. Radi Hill et Elizabeth ...	,,	,,
	Lawrencius f. Rogeri Bibbie et Joannae ...	14	,,
b.	Margareta fa. Willmi Garstange et Hellenae Nightgall	24	,,
	Lawrencius f. Robti Wackfeild et Hellenae	26	,,
	Joanna fa. Johis Andrewe et Elizabeth ...	28	,,
	Jana fa. Jacobi Forster et Janae Rothwell	30	,,
	Jana et Hellena filij Radi Chamberleine et Margaret	11	Februarij
	Agnes fa. Rogeri Harisone et Hellenae ...	17	,,
	Jacobus f. Thome Pyper et Elizabeth Haworthe	,,	,,
	Georgius f. Rici Ashall et Annae	24	,,
	Johannes f. Henrici Kindesley et Annae ...	1	Marcij
b.	Robertus f. Seth Forster et Agnet: Catterall	,,	,,
extr.	Robertus f. Richi Plat et Hellinae ...	8	,,

1605

	Richardus f. Richardi Cromleholme et Triphanae	25	Marcij
	Allexander f. Jacobi Rigbie et Agnetis ...	31	,,
	Robertus f. Willmi Sympson et Margeriae	5	Aprilis
	Guliemus f. Willmi Royley et	14	,,
	Thomas f. Roberti Calderbancke et Elizabeth	30	,,
1 p. 81	Penolope fa. Thome Siddall et Margaret ...	1	Maij
	..... Oliveri Molynex et Annae vxoris ...	12	,,
	Johes f. Thomae Hilton et Janae	19	,,
	Johes f. Laurencij Hale et Annae	2	Junij
	Edwardus f. Thome Prescotte et Agnetis ...	9	,,
	Elizabeth fa. Galfridi Walell et Annae ...	11	,,
	Clodea fa. Willmi Leighe Pastor et Mariae	13	,,
	Dorethea fa. Hugonis Adlington Ar: et Sibillae	22	,,
	Allexander f. Willmi Woodward et Elliz: ...	24	,,
	Alicia fa. Willmi Tyret et Ellyne	26	,,
	Elizabeth fa. Richardi Chamberleyne et Elline	11	Julij
	Jonethan f. Rici Bretterghe et Eliz: ...	14	,,
	Anna fa. Johis Browne et Aliciae	20	,,
	Johes f. Thome Bibbie et Ellinae	21	,,
	Margareta fa. Allexandri Shawe et Jennetae	31	,,
	Anna fa. Rogeri Browne et Clemenciae ...	,,	,,
	Alicia fa. Johis Prescotte et Janae	6	Augusti
	Richardus f. Roberti Kindesley et Janae ...	25	,,
	Anna fa. Willmi Ashall et Annae	30	,,
	Alicia fa. Hugonis Roscowe et Elizabeth ...	31	,,

Mr Kirbie his Commynge to Standishe was the first of September 1605

	Oliverus f. Nicholai Whalley et Annae ...	15	September
	Thomas f. Jacobi Finche et Aliciae ...	,,	,,

Thank you for buying from Flatcapsandbonnets.com Click here to revisit

	Jacobus f. Thome Rigbie et Hellenae ...	16	September
	Elizabeth fa. Roberti Kindesley et Zuzannae	1	Octobris
	Maria fa. Jacobi Rigbie et	4	"
1 p. 82	Margareta fa. Thome Standishe et Eliz: ...	8	"
	Ricus f. Johis Tompsone et Aliciae ...	21	"
	Maria fa. Nicholai Lathom et Janae ...	23	"
	Jacobus f. Johis Forster et Jenetae ...	30	"
	Ricus f. Milonis Greene et Izabellae ...	1	Novēbris
	Elizabeth fa. Jacobi Woodward et Katherinae	6	"
extra	Josephus f. Willmi Ormisha et Eliz: ...	10	"
	Galfridus f. Robti Bamber et Izabellae ...	7	Decembris
	Ellina fa. Lawrencij Nightgall et Jenetae ...	8	"
	Johannes f. Robti Fairclough et Janae ...	17	"
extra	Margareta fa. Thome Lassell et Annae ...	"	"
	Elizabeth fa. Radi Standishe et Aliciae ...	25	"
extra	Robtus f. Edmundi Winstanley et Annae ...	"	"
extra	Christopher f. Rici Hindley et Aliciae ...	26	"
	Anna fa. Jacobi Makand et Aliciae ...	7	Januarij
	Petrus f. Edwardi Hodgsone et Aliciae ...	16	"
	Zuzanna fa. Henrici Ashton et Hellenae ...	20	"
	Jana fa. Willmi Johnson et Aliciae ...	25	"
extra	Johannes f. Robti Jollie et Annae	29	"
	Hugo f. Willmi Vauce et Annae	2	Februarij
	Elizabeth fa. Allexandri Standishe et Eliz:	4	"
	Elizabeth fa. Nicholai Nayleor et Aliciae ...	"	"
Men:	Johes f. Johis Harbor Mendicius	5	"
1 p. 83	Margareta fa. Willmi Sclater et Janae ...	14	"
	Alicia fa. Johis Godbeare et Hellenae ...	21	"
	Robtus f. Willmi Baron et Aliciae	1	Marcij
	Robtus f. Johis Chrichlawe et Margaretae ...	2	"
	Agnes fa. Johis Boulton et Leticiae ...	3	"
	Alicia fa. Robti Baron et Graciae	"	"
	Richardus f. Willmi Chamberleine et Aliciae Bancke	8	"
	Hugo f. Willmi Harison et Elinorae ...	9	"
	Anna fa. Johis Bymsone et Franciscae ...	16	"
	Jacobus f. Willmi Roscowe et Hellenae ...	19	"
	Jacobus f. Willmi Bradshawe et Eliz: [*written in margin*]	"	"

1606

	Eliz: fa. Willmi Charnocke et Hellenae [*written in margin*]	29	Marcij
	Eliz: fa. Robti Bullocke et Aliciae [*written in margin*]	13	Aprilis
	Margareta fa. Ricti Whalley et Margeriae [*written in margin*]	16	"
	Thomas f. Johis Moodie et Janae	18	"

Thank you for buying from Flatcapsandbonnets.com Click here to revisit

	Margareta fa. Rici Prescott et Doretheae [*written in margin*]	20	Aprilis
	Thomas f. Edwardi Prescott et Aliciae ...	5	Maij
	Jana fa. Robti Rothwell et Franciscae ...	12	„
	Elizabeth fa. Robti Halsall et Ellinae ...	16	„
	Rogerus f. Thome Prescot et Agnetis ...	25	„
b.	Anna fa. Edwardi Tayleor et Lora Baron ...	11	Junij
	Jacobus f. Jacobi Walker et Jana	„	„
	Willmus f. Jacobi Hoolme et Margaretae ...	26	„
	Allexander f. Richi Bibbie et Hellenae ...	6	Julij
	Dorethea fa. Thome Worthington et Janae	10	„
	Illegitimus Aliciae paupis	14	„
	Filius ..... Parke de Ecclestonn poch ...	„	„
	Agnes fa. Jacobi Worsley et Ellinorae ...	15	„
	Vmfray f. Willi Nyghtgall et Annae ...	26	Augusti
	Johes f. Jenetae Halsall pater ipius [*sic*] incognitus	12	„
	Thomas f. Radi Chamberleine et Margeriae	17	„
	Rogerus f. Willmi Walthew et Agnetis ...	19	„
	Gilbertus f. Henrici Bibbie et Annae ...	25	Julij
1 p. 84	Johes f. Thome Worthington et Jenetae ...	12	Septembr:
	Allexandr f. Seth Eyes et Hellenae ...	14	„
	Jana fa. Petri Chisnall et Jenetae	30	„
	Johes filius	7	Octobris
	Johannes f. Thomas Finch	„	„
	Johes f. Johis Cowbane de Ecclestō ...	19	„
	Allexandr f. Robti Rigbie et Annae ...	19	„
	Edwardus f. Robarti Grymshawe et Katherinae	30	„
	Ellina fa. Thome Tayleor et Katherinae ...	6	Novembris
	Anna fa. Rogeri Bibbie et Agnes	8	„
	Radulphus f. Willmi Ashall et Annae ...	9	„
	Izabella fa. Galfridi Mather et Elizabeth ...	12	„
	Ricus f. Richi Buckley et Janae	18	„
	Elizabeth fa. Thome Worthington et Elizabeth	3	„
	Jana fa. Roberti Diconsone et Margaret ...	6	„
	Oliverus f. Thome Bibbie et Hellenae ...	18	Decembris
	Thomas f. Thome Sidbrincke et Annae ...	19	„
	Hellena fa. Thome Lassell et Annae ...	29	„
	Elizabeth fa. Willmi Haidocke et Elizabeth	6	Januarij
b.	Anna fa. Johis Cowoppe	10	„
	Thomas f. Richi Houlcrofte et Margaret: ...	11	„
	Elizabeth fa. Rici Rigbie et Janae	13	„
	Willmus f. Johis Fisher et Elizabeth ...	25	„
	Alicia fa. Jacobi Anlezarghe et Annae ...	1	Februarij
	Johes et Margareta filij Johis Woodward et Margaretae	„	„
1 p. 85	Izabella fa. Jacobi Tompsone et Mariae ...	3	„
	Alicia fa. Johis Reade et Annae	6	„
	Robertus f. Willmi Halliwell et Annae ...	7	„

Thank you for buying from Flatcapsandbonnets.com Click here to revisit

b. Elizabeth fa. Jacobi Butcher et Margaretae Bibbye ... ... 1 Marcij
Johannes f. Henrici Armatrydinge et Ambriae 5 ,,
Willmus f. Johannis Rymmer et Aliciae ... 10 ,,
extra Elizabeth fa. Johis Bancke et Margeriae ... 12 ,,
Josephus f. Jacobi Yate et Margaretae ... 25 ,,

1607

Hugo f. Henrici Sharrocke et Izabellae ... 27 Marcij
..... filius Galfridi Kindesley et Annae ... 29 ,,
Richardus f. Robarti Waringe et Annae ... ,, ,,
Jacobus f. Jacobi Rigbie et Mariae ... 1 Aprilis
Elizabeth fa. Jacobi Rigbie et Agnetis ... ,, ,,
Richardus f. Willmi Nayleor et Hellenae de Holland poch ... ... 11 ,,
Robertus f. Richardi Chamberleine et Jenetae 13 ,,
Elizabetha Birtles fa. Radulphi de Langtree 17 ,,
Johannes Dicconson f. Johanis de Cople illegitimatatus ... ... ,, ,,
Susanna Caynsley fa. Roberti de Heigh ... 20 ,,
Willm Mynor f. Gulielmi mendici ... ... 3 Maij
Robertus Holland f. Cuthbarti de Wrightinton 12 ,,
Richardus Hiltonne f. Petri et Katherinae 21 ,,
Margreta Howle fa. Hugonis de Adlingtonn 25 ,,
Edwardus Fell f. Lanclotti ... ... 30 ,,
1 p. 86 Oliuerus Whalley f. Rici ... ... 11 Junij
Ellena Foster fa. Jacobi de Charnock Richard 16 ,,
Alicea Wraste fa. Thomas Wraste de Maudsley 21 ,,
Robertus Baron f. Willi de Standish ... 24 ,,
Thomas f. Thome Ysherwood et Margeriae Lawe illegitimat: ... ... 1 Julij
Anna Lowe fa. Willmi de Adlington ... 6 ,,
Elizabeth Heskin fa. Thurstani de Parbold 8 ,,
Margaret fa. Rogeri Bibbie de Coppull ... 15 ,,
Lawrentius Nightgall f. Lawrentij de Coppull 19 ,,
Katherina Heaton fa. Willi Heaton de Adlington ... ... 22 ,,
Elizabeth et Izabella fil. Richardi Nightgall de Coppull et Izabellae Worsley illegitimae 30 ,,
Margreta Aspden fa. Richardi de Worthington ... ... 8 Augusti
Isabella Harison fa. Thome de Coppull ... ,, ,,
Gilbertus Baron f. Johannis et Janae de Langtree ... ... 9 ,,
Agnes Prescot fa. ..... de Cople ... ... ,, ,,
Johannes Jelly f. Robarti de Wrightinton ... 11 ,,
Alexander Rigby f. Nicolai de Shevingtonne 20 ,,
Johannes Thompsonne et Alexander frater eius filij Johannis gemini de Walsh Whittle 23 ,,

Thank you for buying from Flatcapsandbonnets.com Click here to revisit

1 p. 87	Margareta fa. Milonis Grenne de Shevington	14	Septembris
	Ellena fa. Johannis Prescot	20	,,
	Richardus f. Roberti Wakefield de Ecclestonne	,,	,,
	Willmus Brettergh f. Richardi	27	,,
	Elizabeth Banck fa. Edmundi de Copplemooreside	28	,,
	Richardus Langtonne f. Gabrielis de Eccleston	10	Octobris
extra	Anne Mullineux fa. Jacobi advenae ...	11	,,
	Anthonie Worthingtonne f. Rici de Coppull	15	,,
	Willmus Woodward f. Edwardi	16	,,
	Jana Howle fa. Richardi de Adlington ...	18	,,
	Georgius Ashtonne f. Nicolai de Standish ...	26	,,
	Johannes Rop f. Henrici de Walsh Whittle	3	Nouembris
	Margreta Nals [*sic*] filia Thome Baron als Knowles de Coppull	11	,,
	Agnes Walell fa. Galfridi de Walch Whittle	15	,,
	Anna Heaton fa. Evanni de Shevington ...	21	,,
	Willimus Wallell f. Johannis de Wrightinton	23	,,
1 p. 88	Jacobus f. Oliveri Forster de Adlington ...	6	Decembris
	Andreas f. Thome Hilton de Blackrod ...	24	,,
	Margret Parker fa. Thome de Chorley et Anna Wholley de Langtre illegitimat:	26	,,
	David Baron f. Rich: de Coppull	6	Januarij
	Hugo f. Hugonis Roscowe de Coppull et Elizabeth	21	,,
	Jeneta fa. Thome Standishe et Elizabeth de Standishe	8	Februarij
	Johannes f. Richardi Bibbie et Hellenae de Standishe	13	,,
	Josias f. Johis Clarcke de Blackrod ...	14	,,
extra	Richardus f. Johannis Browne et Margaret ...	,,	,,
	..... filius Georgij Bowlinge de Blackrod ...	,,	,,
	Alicia Hodsonne fa. Edwardi	16	,,
	Edwardus Tailior f. Edwardi et Janae Baron illegitimat:	20	,,
	Johannes Rigbie f. Willmi de Parbould ...	21	,,
	Henricus Farclowgh f. Thome de Standish	24	,,
	Radulphus Rigby f. Roberti de Shevington	26	,,
	Isabella Prescott fa. Rici de Coppull ...	,,	,,
	Willmus f. Thome Rigbie de Coppul ...	27	,,
	Willmus Kainsley f. Johannis de Duxbery ...	6	Marcij
1 p. 89	Jana Rigby fa. Rici de	16	,,
	Thomas Bomber f. Roberti de Charnocke ...	17	,,
	*Robertus Rigby f. Willmi de Wrightinton	21	,,
	*Galphridus f. Allexandri Chamberleine et Annae de Standishe	,,	,,
	*Alicia Worthingtonn fa. Thome de Adlington	22	,,

* These entries and those similarly marked on following page have the letter "p" marked opposite.

Thank you for buying from Flatcapsandbonnets.com Click here to revisit

		1608	
	*Margreta Walker fa. Robarti et Jenetae Newsome de Adlington illegitimat: ...	25	Marcij
	*Helena Howcroft fa. Rici de Shevington	28	,,
	*Jana Standishe fa. Alexandri de Standishe	3	Aprilis
	*Margareta fa. Jacobi Makand	10	,,
	*Anna Rigby fa. Roberti de Shevington ...	11	,,
	Anna fa. Henrici Sclater et Aliciae Leighe de Coppull	21	,,
	Willmus f. Radulphi Egremondye et Margaret de Worthington	,,	,,
	Alicia Bibby fa. Thome de Coppull ...	4	Maij
	Abigail Leighe fa. Willmi pastoris de Standishe	10	,,
	Jana Bibby fa. Rogeri de Standishe ...	12	,,
1 p. 90	Margareta fa. Johis Harisonne et Hellena ...	15	Junij
	Allexander f. Richi Tayleor et Hellenae ...	,,	,,
	Margareta fa. Jacobi Finche et Aliciae ...	18	,,
	Willimus Nightgall f. Hugonis de Chorley ...	25	,,
	Allexander f. Willmi Vauce et Annae ...	26	,,
	Nicolas Hawet f. Willmi	9	Julij
	Edwardus Gelly f. Lawrentij de Standish ...	13	,,
	Johannes f. Rogeri Catterall et Jeneta ...	17	,,
	Georgius Wakefield f. Humfridi	8	Augusti
	John Cowtherbanck f. Johannis	18	,,
	Anna Bibby fa. Henrici de Standishe Wood	22	,,
	Elizabetha Worthington fa. Thome de Coppull	29	,,
	Nicolas Whalley f. Nicolai de Langtree ...	,,	,,
	Richardus Naylior f. Petri de Coppull ...	31	,,
	Elizabeth Catterall fa. Edwardi de Shevingtō	4	Septembr:
	Thomas Harisonne als Mersonn filia [*sic*] Thom: de Coppull	9	,,
	Anna Lever fa. Radulphi de Chorley ...	11	,,
	Edwardus Barnes alias Naillior de Worthington	13	,,
	..... Rigbie filius Thomae de Langtree ...	14	,,
	Alicia Grymshey fa. Rogeri de Adlington ...	18	,,
1 p. 91	Johannes Rigby f. Lawrencij de Perhold ...	21	,,
	Agnes Lancaster fa. Roberti de Kendall ...	23	,,
	Johannes Chamberleine f. Rici de Standishe	12	Octobris
	Richardus Rigby als Rop filius supposicius Roberti Rop de Standishe	14	,,
extra	Elizabetha Seddall fa. Thome de Aspull ...	15	,,
	Radulphus Browne f. Rogeri de Shevington	20	,,
	Johannes f. Richi Hallywell et Eliz: Wrennall de Wrightinton	7	Novembris
	Agnes Rigby fa. Johannis de Parhold ...	27	,,
	Robertus Rigby f. Jacobi de Adlington ...	,,	,,
	Jacobus Wodward f. Johannis de Standishe	,,	,,
	Edwardus Bymson f. Johannis de Shevington	7	Decembris
	Cecilia Procter fa. Alexandri de Charnocke	9	,,
	Jana fa. Jacobi Hoolme et Margaretae de Shevington	14	,,

Thank you for buying from Flatcapsandbonnets.com Click here to revisit

	Anna Wathew fa. Willmi de Worthington	14	Decembris
	Richardus f. Richii Cowhom de Standishe ...	28	,,
1 p. 92	Alexander Foster f. Willmi de Adlington ...	6	Januarij
	Jana Ashall fa. Richardi Ashall et Annae ...	7	,,
	Margeria Johnsonne fa. Willmi de Walsh Whittle	26	,,
	Helena Haile fa. Lawrentij et Annae de Langtree	16	Februarij
	Johannes Halliwell f. Willmi et Annae de Standish	23	,,
	Richardus Cowburne f. Georgij de Wrightinton	7	Marcij
	Johannes f. Willmi Baron de Standishe et Ellinae	16	,,
	Dauid Stopford f. Johannis de Rufford ...	17	,,
	Jana fa. Johis Reade et Annae de Shevington	19	,,
	Johannes f. Robertus Bullocke de Anlezarge et Aliciae	,,	,,
	Margreta Bradshey fa. Willmi de Shevington	21	,,
	Anna Buckley fa. Richardi de Shevington ...	23	,,
			1609
	Seth f. Johis Forster et Jenetae	31	Marcij
	Alicia Hodgkinsonne fa. Willmi de Charnock Heth	6	Aprilis
	Margreta Prescott fa. Edwardi	8	,,
	Jacobus Farclowgh f. Roberti	10	,,
	Thomas f. Thom: Nightgall et Annae Baron	14	,,
	Elizabeth Charnocke fa. Jacobi et Janae ...	20	,,
	Richardus Bankes f. Johannis et Deborae Adlington illegitimat:	,,	,,
1 p. 93	Egidius Hallywell f. Roberti nup de Warrington et Annae	21	,,
	Margreta Godbeare fa. Johannis et Helenae de Charnock Richard	25	,,
	Johannes Wallell f. Willmi de Shevington ...	30	,,
	Agnes Dickonsonne fa. Roberti de Coppull	7	Maij
	Elizabetha Worsley fa. Jacobi de Coppull	,,	,,
	Helena fa. Thome Worthington et Annae ...	11	,,
	Jacobus Fisher f. Henrici et Helenae de Charnock Ric:	14	,,
	Helena Fell fa. Lanceloti et Helenae ...	19	,,
	Hugo Halsall fa. Roberti et Elenae de Whittle	27	,,
	Jeneta Hilton fa. Petri et Katheryne de Adlington	,,	,,
	Andreas Kainsley f. Roberti et Susannae ...	,,	,,
	Thomas Howcroft f. Richardi et Margretae	12	Junij
	Johannes Anlezarghe f. Jacobi et Annae de Duxbery	16	,,
	Johannes Matthew f. Branni [*sic*] et Elizabethe Rigby ambo de Perbold	29	,,

Thank you for buying from Flatcapsandbonnets.com Click here to revisit

	Agneta Lathome fa. Thome de Parbold ...	22	Julij
1 p. 94	Elizabeth fa. Allexandri Fisher et Ellinae ...	"	"
	Johannes Baron f. Willmi de Langtree ...	29	"
	Margreta Worthington alias Mackatere fa. Edwardi Worthington et Helenae Mackatere illegit:	2	Augusti
	Rogerus Rigby f. Edwardi de Shevington ...	27	"
	Robertus Baron f. Roberti de Coppull ...	"	"
	Robertus Sharrocke f. Henrici de Charnock Richard	8	Septēbris
b.	Willmus Parret f. Willmi de Billinge et Janae Finche de Billinge Illegitimat:	"	"
	Margreta Bibby fa. Willmi et Helenae de Aspull	17	"
	Petrus f. Thome Bybby de Coppull ...	19	"
	Gracia fa. Johis Cartwright de Standishe et Graciae	"	"
	Margreta Rigby fa. Jacobi et Agnete de Shevington	20	"
	Jeneta Holland fa. Cutbarti et Elizabethe de Wrightinton	21	"
	Anna fa. Lawrencij Nightgall et Jenetae ...	22	"
	Helena Fisher fa. Johañis et Elizabethe Wrightton	25	"
	Margeria fa. Johis Baron et Janae de Langtree	1	Octobris
	Maria fa. Johis Tompsone et ..... uxoris ...	8	"
1 p. 95 b.	Alicia fa. Henrici Heaton et Doretheae Pilkinton	"	"
	Margareta fa. Roberti Grimshawe et Katherinae	11	"
	Johannes [*sic*] Chamberlaine f. Willmi et Annae Harison nup de Wiggan illegitimat:	15	"
	Josua Brittergh f. Richardi et Elizabeth de Coppull	18	"
	Susanna Kaynesley fa. Galfridi et Anne ...	22	"
	Johannes f. Allexandri Chamberleine et Margaretae	"	"
	Henrycus Fysher f. Willmi et Annae de Wrightinton	31	"
	Rogerus Bymson f. Johnis et Franciscae ...	3	Novēbris
	Ellina fa. Lawrencij Pemberton et Janae Toppinge	4	"
	Johannes f. Henrici Bentom et Margaretae	10	"
	Richardus Prescot f. Thome et Agnetis de Cop:	14	"
	Richardus Sidbrinke f. Thomae et Annae de Charnock	15	"
	Thomas Egrimondy f. Thome et Margretae de Worthington	3	Decembris
1 p. 96	Richardus Willes f. Roberti de Coppull ...	14	"
	Jeneta fa. Galfridi Wallell de Walsh Whittle et Janae	20	"

Thank you for buying from Flatcapsandbonnets.com Click here to revisit

	Johannes Clarksonne f. Johannis de Shevington	10	Januarij
	Margreta Edmondsonne fa. Thomae de Coppull	17	"
	Willmus f. Edwardi Chatherall et Annae ...	27	"
	Robertus f. Jacobi Tompsonne de Langtre	29	"
	Anna fa. Willmi Johnsonne et Annae ...	4	Februarij
	Elizabeth fa. Henrici Clifton de Walch Whittle et Aliciae	9	"
	Helena Bibby fa. Rogeri de Standishe ...	11	"
	Thomas f. Roberti Waringe et Annae ...	13	"
	Elizabetha fa. Willmi Ashall et Annae de Adlington	16	"
	Thomas Leah f. Petri de Haigh	1	Marcij
	Hugo Allansone f. Oliveri de Standishe ...	4	"
	Rogerus Forster f. Sethi de Standish Wood	7	"
	Anna fa. Hugonis Roscoughe et Elizabeth	11	"
	Johannes f. Edmundi Bancke et Margaretae	18	"
	Jeneta fa. Richi Bibbie et Hellenae ...	"	"
	Rogerus f. Johis Heaton de Haighe et Joannae	21	"
	Alicia fa. Nicholai Whalley et Aliciae ...	23	"
			1610
1 p. 97	Robertus f. Gilberti Chamberleine et Aliciae	25	Marcij
	Thomas Moody f. Richardi et Tabitha ...	9	"
	Jacobus f. Rogeri Bibby et Johannae ...	31	"
	Willmus f. Richardi Taylcor et Margaretae	"	"
	Richardus f. Henrici Bibbie et Janae Barker als Turner	"	"
	Izabella fa. Henrici Sclater et Janae ...	4	Aprilis
	*Anna Finch fa. Rogeri et Margaretae de Rivington	8	"
	Robertus f. Johis Prescot de Layne end ...	22	"
	Alexander Woodward f. Johanis	26	"
	Margareta fa. Richardi Hoole et Janae ...	29	"
	Margreta Rigbye fa. Alexandri de Shevington	28	Maij
	Jeneta Worthington fa. Richardi de Coppull	29	"
	Williamus Birchall f. Galfridi Berchall et Annae	30	"
	Johannis Bibby f. Thomae Bibby de Worthingtonne	1	Junij
	Isabella Nailior fa. Alexandri de Holland ...	7	"
1 p. 98	Agneta fa. Johannis Dicconsone et Elizabethae	9	"
	Johannes f. Evani Heaton et Katherinae ...	24	"
	Willmus f. Johis Frith et Margar:	26	"
	Agneta fa. Jacobi Charnocke et Janae de Charnock Ric:	"	"
e.	Jana Greene fa. Milonis de Shevington ...	8	Julij

* At this point in the original an entry has been carefully erased and the words "extra Kendal" written opposite. It is probably the burial entry of Agnes Lancaster entered subsequently.

Thank you for buying from Flatcapsandbonnets.com Click here to revisit

e.	Jacobus f. Jacobi Browne de Coppull ...	29	Julij
	Helena fa. Thome Nayleor et Jane ...	7	Auguste
	Thomas f. Johis Walell de Wrightinton et Aliciae	,,	,,
	Robertus f. Richardi Eyes et Aliciae Heatone	26	,,
	Anna Standishe fa. Thome et Elizabethe ...	9	Septembris
	Katherina Tailior fa. Thome et Katherinae	,,	,,
	Willmus f. Henrici Crosse et Graciae ...	11	,,
	Willmus Worthington f. Willmi et Katherinae	12	,,
	..... Standishe f. Alexandri et Elizabethe ...	13	,,
	Jozephus f. Willmi Leighe Rector et Mariae	24	,,
	Elizabetha Dickonsonne fa. Roberti et Margaretae	26	,,
	Adamus Kindesley f. Johanis de Duxbury	30	,,
	Jacobus Newsome filia [*sic*] Jennetae illigit:	,,	,,
	Edwardus Rigbie f. Thome et Elenae ...	3	Octobris
1 p. 99	Willmus Whalley f. Thurstani de Shevington	4	,,
	Rogerus Bybby f. Thome de Coppull ...	6	,,
	Georgius Parker f. Thome et Annae de Chorley	15	,,
	Johannes Hallywell f. Roberti de Wrightinton	27	,,
	Elizabeth fa. Arthur Heskine de Wrightinton et Margaretae	28	,,
	Elena Ashtonne fa. Rogeri et Katherinae ...	3	Nouembris
	Willimus f. Thomae Wallell et Elizabethae	4	,,
	Rogerus Low f. Willmi de Adlington ...	25	,,
	Margeria Armitryding fa. Henrici de Charnock Ric:	26	,,
	Richardus Tetlowe f. Rogeri de Standishe Wood	18	Decembris
extra	Henricus Mathew f. Brianni de Wrightinton	25	,,
	Laurentius Nottall f. Will de Adlington ...	21	Januarij
	Willimus Foster f. Willmi de Adlington ...	24	,,
	Thomas Worthington f. Edwardi de Standishe	25	,,
	Margeria Moody fa. Johannis de Standish Shomaker	29	,,
1 p. 100	Alexander Fisher f. Henrici de Charnock Richard	,,	,,
	Willimus Parre f. Johannis de Heth Charnocke	7	Februarij
	Richardus Redd f. Johannis de Shevington	,,	,,
	Johannes et Maria filij Johannis Bymsone et Franciscae	10	,,
	Johannes Grymshey f. Rogeri Grimshey et Margrete	17	,,
	Margreta Holmes fa. Jacobi de Shevington	23	,,
	Jeneta Cartwright fa. Jacobi de Standishe ...	26	,,
	Rogerus Bowling f. Georgij de Adlington ...	6	Marcij
	Elena Hiltonne fa. Thome de Adlington ...	,,	,,
	Gracia Fairclow fa. Thome et Alice ..	25	,,

Thank you for buying from Flatcapsandbonnets.com Click here to revisit

		1611	
	Gracia Fairclow fa. Thomae et Aliciae ...	25	Marcij
	Elena Sharrocke fa. Henrici de Charnock Richard	7	Aprilis
	Anna Catterall fa. Petri Catterall de Shevington	6	,,
	Willimus Ashton f. Henrici	14	,,
1 p. 101	Suzanna fa. Jacobi Makand et Aliciae ...	,,	,,
	Richardus Lawe f. Thome Isherwood et Margerie Lawe	21	,,
	Anna fa. Willmi Baron et Ellinae	,,	,,
	Robertus Catterall f. Edwardi de Shevington	5	Maij
	Jacobus Lawe f. Radi de Charnock Rich:	7	,,
	Hugo f. Olliveri Allanson de Standishe ...	9	,,
	Richardus f. Richardi Coes et Jenetae ...	12	,,
	*Willimus Catterall f. Willmi de Wiggan Wodhouses	25	,,
	Jana fa. Roberti Ratcliffe de Shevington et Aliciae	15	Junij
	Johannes f. Lawrencij Breres et Hellenae ...	2	Julij
	Alicia Haughton fa. Rici de Shevington ...	6	,,
	Maria fa. Thome Worthington de Adlington et Agnetis	8	,,
	Rogerus f. Radulphi Egremundy et Margaret:	13	,,
	Elena Charnock fa. Johannis Junior de Charnock Rich:	15	,,
illegit:	Jana Buckley als Wynffield fa. Jacobi de Charnock Rich:	,,	,,
	Richardus f. Johannis Harisone et Ellinae	18	,,
1 p. 102	Thomas Tirer f. Willi de Langtree ...	8	Augusti
	Francisca Rigby fa. Nicholai de Harrocke	10	,,
	Seth Forster f. Sethi de Standishe	11	,,
	Anna Chamberlayne fa. Guilielmi et Annae Harisonne illegitimat:	12	,,
	Jana Swyft fa. Edwardi de Wrightinton ...	19	,,
	Willimus Kainsley f. Roberti et Susannae	24	,,
	Thomas Hallywell f. Willmi et Annae ...	26	,,
	Johannes f. Willmi Walthew et Janae ...	28	,,
	Elizabetha Holme fa. Lawrencij et Aliciae de Langtree	30	,,
	Katherina fa. Thom: Burscowe et Jenetae	1	Septembris
	Isabella fa. Willmi Hawet	30	,,
	Henricus f. Willmi Fisher et Annae ...	5	Octobris
	Hugo Hauorth f. Johannis de Coppull ...	8	,,
	Dorethea Wallell fa. Galfridi de Walch whittle	9	,,
1 p. 103	Anna fa. Edmundi Atherton et Katherinae	20	,,
	Johannes f. Thome Isherwood et	,,	,,
	Edwardus Standishe f. Alexandri et Elizabethe	26	,,
	Margeria fa. Willmi Johnsone et Aliciae ...	28	,,

* Also found among burial entries.

Thank you for buying from Flatcapsandbonnets.com Click here to revisit

Margreta Edmonson fa. Johannis et Margretae de Coppull ... ... 9 Novembris
Elizabeth Foster fa. Johis de Charnocke Ric: 18 ,,
Margreta Haddocke fa. Willmi de Charnock 17 Decembris
Ellena Chamberlaine fa. Radulphi de Adlington ... ... 18 ,,
Johannes f. Thom: Lowe et Eliz: ... ... 19 ,,
Ellena Rigby fa. Johannis pochie de Egleston de Wrightinton illegitimat: ... ... 20 ,,
Thomas f. Lawrencij Jollie de Standishe et Hellenae ... ... 22 ,,
Izabella fa. Willmi Chamberleine et Elizabethae ... ... 25 ,,
Johannes f. Thome Harrisone de Coppull et Ceciliae ... ... 26 ,,
Isabella Wakefield fa. Vmfridi de Standishe 28 ,,
1 p. 104 Kirkbeus Chamberlaine f. Richardi Clerici pochie de Standishe ... ... 3 Januarij
Thomas Fisher f. Johañis de Wrightinton ... 4 ,,
Allexander f. Henrici Sclater de Walch Whitle et Jane ... ... 5 ,,
Jane Foster fa. Jacobi de Charnock Richard 7 ,,
Margareta Bibby fa. Rogeri et Annae ... ,, ,,
Willimus Nailor f. Willi de Eccleston ... 10 ,,
Willimus Hindley f. Caroli de Standishe ... 12 ,,
Johannes f. Thome Clayton et Janae ... 15 ,,
Richardus Dickonsonne f. Roberti et Margretae ... ... 17 ,,
Alexander Barker f. Thomae de Standishe ... 19 ,,
Katheryna Prescot fa. Edwardi et Isabellae 21 ,,
Ellena Parker fa. Ricĩ et Ellenae de Charnock Ric: ... ... 25 ,,
Elena Charnocke fa. Johanis de Charnocke Richard ... ... 28 ,,
Jacobus Cartwright f. Lawrencij et Anne Wackefield illegitimat: ... ... 14 Februarij
1 p. 105 Anne Woodcocke fa. Hugonis et Aliciae ... 20 ,,
Lawrentius Finche f. Jacobi et Aliciae de Coppull ... ... ,, ,,
Katheryna Allansonne fa. Oliveri de Standishe 26 ,,
Elena Baron fa. Johannis et Janae ... 1 Marcij
Mary Morres fa. Johis Morres ... ... 5 ,,
Margreta Rigby fa. Adami de Parbott ... ,, ,,
Elena Nailior fa. Thomae et Janae ... ,, ,,
Margreta Wallell fa. Henrici ... ... 10 ,,
Rogerus Stones f. Rogeri Peregrini ... 11 ,,
Richardus f. Roberti Baron et Grãe ... 12 ,,
Rogerus Barnes f. Thome et Eliz: Ridinge illegitimat: ... ... 15 ,,
Margreta Lowe fa. Johañis de Charnock ... ,, ,,

Thank you for buying from Flatcapsandbonnets.com Click here to revisit

			1612
	Richardus Read f. Johañis de Shevington ...	26	Marcij
	Roger Bibby f. Richardi de Standishe ...	7	Aprilis
	Edwardus Ricroft f. Radulphi de Wrigh: ...	12	,,
1 p. 106	Thomas Nailior f. Petri de Coppull ...	,,	,,
	Anna Cromptonne fa. Jacobi de Standishe	17	,,
	Rogerus Halsall f. Wifli de Shevingtō ...	,,	,,
	Jana fa. Jacobi Cartwright de Standishe ...	21	,,
	Gracia Chamberlaine fa. Alexandri de Standishe	22	,,
	Willmus Core f. Thomae de Wrightinton ...	24	,,
	Elizabetha Robinsonne fa. Willimi de Parkbrooke	28	,,
	Willimus Lathome f. Thome de Parbold ...	12	Maij
	Johannes f. Olliveri Forster de Heath Charnocke	17	,,
	Jana Baron fa. Johañis et Aliciae	1	Junij
	Elena Bibby fa. Thome de Coppull ...	13	,,
	Alicia fa. Richi Nightgall de Worthington ...	16	,,
	Edwardus f. Johis Woodward et Margaretae	,,	,,
	Anna Critchley fa. Wifli et Katherinae de Wrightinton	19	,,
	Elizabetha Wakefield fa. Johannis de Standishe	1	Julij
	Jana Baylif fa. Radulphi de Coppull ...	22	,,
1 p. 107	Robertus Walker f. Robti et Anne Liptrott illegitimat: de Adlington	14	Augusti
	Alicia Waringe fa. Roberti de Langtree ...	17	,,
	Johannes Tetlowe f. Rogeri et Annae de Langtree	10	Septembris
	Margreta Breres fa. Lawrentij de Adlington	23	,,
	Anna Moody fa. Richardi et Tabithae ...	25	,,
	Oliuer Marckland f. Thurstani et Jenetae Browne de Blackrode illegit:	1	Octobris
	Elena Chisnall fa. Brianni de Coppull ...	,,	,,
	Jana Woodward fa. Willmi de Blackrod ...	5	,,
	Johannes Prescot f. Johnis de Standishe ...	7	,,
	Henricus Fisher f. Willmi de Appley in Wrightinton	,,	,,
	Ellena Burscowe fa. Thome de Coppull ...	9	,,
	Willimus Ashton f. Henrici et Janae ...	18	,,
	Elizabeth Forde fa. Alexandri et Annae ...	25	,,
	Anna fa. Henrici Heaton de Adlington et Elizabeth	28	,,
1 p. 108	James Greene f. Milonis	8	November
	Willmus f. Johis Bymson et Franciscae ...	22	,,
	Jana fa. Willmi Rigbie de Shevingtō et Elizabethae	,,	,,
	Margeria Chamberleine fa. Gilbti et Aliciae	10	Decembris
	Alicia Leyes fa. Adami et Helenae Johnson illegit:	12	,,

Thank you for buying from Flatcapsandbonnets.com Click here to revisit

1 p. 239	Willimus Halsall f. Roberti de Walsh Whittle	2	Januarij
1 p. 108	Richardus f. Jacobi Buckley de Charnock Richard et Margaret	17	,,
	Ellina fa. Edwardi Rigbie et Margaret Houlcrofte	27	,,
	Johannes f. Radulphi Godbeare de Dukesburye et ..... Greene	4	Februarij
	Anna fa. Roberti Dauies pauper et Elizabeth Gaskell	7	,,
	Jana fa. Willmi Worthington de Adlington et Catherina	25	,,
	Margareta fa. Henrici Bentom et Margar: ...	28	,,
	Dyna fa. Thom: Tayleor et Katherinae ...	7	Marcij
	Robertus f. Oliveri Beesley et Ellinae ...	12	,,
	Margareta fa. Johis Browne et Elizabeth ...	,,	,,
	Margreta fa. Johannis Brooke	21	,,
			1613
	Caterina fa. Alexandri Rigbie	28	Marcij
	Jeneta fa. Rogeri Bibbie et Annae ...	7	Aprilis
1 p. 109	Edmundus f. Johannis Hey	14	,,
	Dorithea fa. Roberti Walker et Genetae Newsom illegittima	17	,,
	Margreta fa. Gulielmi Forster	18	,,
	Robtus Catherall Catherall [*sic*]	2	Maij
	Robertus Rigbie f. Tho:	15	,,
	Rogerus f. Thom: Walell et Elizabeth ...	16	Junij
extra b.	Elizabeth fa. Roberti Langton et Janae Gregson	19	,,
	Johes f. Willmi Lowe et Elizabeth [*also entered at* 1 p. 240 *among weddings*]	27	,,
	Elizabeth fa. Thome Standishe et Elizabethe	29	,,
	Margerata Baron fa. Gulielmi	30	,,
extra	Cicelia fa. Hugonis Heatonne	17	Julij
	Elizabeth fa. Henrici Fisher et Ellinae de Charnock Richard	31	,,
	..... filia Johannis Waringe de Charnock Richard	3	Augusti
1 p. 110	Anna Tailior fa. Gulielmi et Margaretae ...	19	,,
	Celia fa. Evani Heaton et Katherinae ...	4	Septembris
	Jacobus f. Jacobi Hoolme et Margaretae ...	,,	,,
1 p. 334	Cicelia fa. Evani Heaton et Katherinae ...	,,	,,
1 p. 110	Jana fa. Hugonis Pilkinton et Hellenae Toppinge de Coppull	11	,,
	Rogerus f. Radulphi Egremondie et Margaretae	21	,,
	Edwardus f. Sethe Forster et	22	,,
	Willmus f. Thome Harisone et Jenetae ...	12	Octobr:

Thank you for buying from Flatcapsandbonnets.com Click here to revisit

	Edwardus f. Johannis Diconsone et Janae de Coppull	17	Octobr:
	Alicia fa. Johis Sharples et Annae	25	,,
	Thomas f. Johis Webster et Annae ...	31	,,
	Richardus f. Johis Moody et Janae ...	3	Novembris
	Henricus f. Willmi Hodgkinson et Jenetae	11	,,
	Rogerus et Henricus filij Willmi Bradshawe	18	,,
	Robertus f. Johis Cowborne et ..... uxoris	1	Decembris
	Jana fa. Willmi Nayleor et Ellenae ...	20	,,
1 p. 111	Grã fa. Roberti Wills et Janae	3	Februarij
extra	Elizabeth fa. Edwardi Swifte et Annae ...	7	,,
	Johannes f. Thome Prescott et Agnet: ...	17	,,
	Willmus f. Johannis Forster et Jenet ...	24	,,
	Willmus f. Henrici Ashton et Janae ...	4	Marcij
	Alicia fa. Roberti Rigbie et Jenetae ...	,,	,,
b.	Izabella fa. Rici Bibbie et Janae Barker ...	8	,,
	Gracia fa. Jacobi Cartwright et Ellinae ...	13	,,
	Georgius f. Willmi Walthew et Janae ...	,,	,,

1614

	Joanna fa. Jacobi Forster de Charnock Rich: et Ciciliae	31	Marcij
	Willmus f. Johis Harison et Hellenae ...	10	Aprilis
	Roger f. Edwardi Rigbie et Aliciae ...	23	,,
	Johannes f. Thome Crompton de Duckesburie et Joannae	1	Maij
	Alicia fa. Bryannie Chisnall et Janae ...	15	,,
	Anna fa. Jacobi Rascough et Hellenae ...	17	,,
	Elizabeth fa. Radulphi Baley et Ellinae ...	1	Junij
	Johannis [*sic*] f. Richardi Nightgal et Eliz:	19	,,
b.	Anna fa. Humfridi Robinson et Agnetis Whalley	25	,,
1 p. 112	Robertus f. Johis Charnocke de Char: ...	26	,,
	Thomas f. Nicholai Whalley et Elizabeth ...	12	Julij
	Allexander f. David Pynington et Eliz: ...	24	,,
	Ellina fa. Richi Haughton de Shevington ...	26	,,
	Hugo f. Thome Barker et Eliz:	28	,,
	Elizabetha fa. Jacobi Toppinge et Margar:	31	,,
	Willmus f. Richi Moodye et Tabithae ...	14	Augusti
	Jenet Slater fa. Willmi de Coppull ...	17	,,
	Ricus f. Robti Hodsone et Aliciae ...	21	,,
	Johannes f. Richi Tompsone et Annae Byllyn	26	,,
	Nicholaus f. Roberti Walker et Annae ...	13	Septembris
	Thomas f. Willmi Johnson et Aliciae ...	18	,,
	Henricus f. Johis Morres et Annae ...	,,	,,
	Hugo f. Richi Worthington et Eliz: ...	20	,,
	Maria fa. Allexandri Standishe et Elizabethe	27	,,
	Jana fa. Radulphi Vrmiston et Izabellae ...	2	Octobris
	Maria fa. Johis Whallell et Aliciae ...	6	,,

Thank you for buying from Flatcapsandbonnets.com Click here to revisit

	Edwardus f. Edwardi Holt et	13	Octobris
	Willmus f. Roberti Diconson et Margaretae	30	"
1 p. 113	Johannes f. Lawrancij Breres et Ellinae ...	9	Novembris
	Thomas f. Roberti Grymshawe et Catherinae	18	"
	Allexandr f. Willmi Halliwell et Annae ...	22	"
	Mylo f. Humfridi Nightgall et Constãcia ...	27	"
	Allexander f. Jacobi Woodward de Shevington et Katherinae	"	"
	Margaret fa. Robertie Baron de Coppull ...	29	"
	Anna fa. Thomae Milner et Annae ...	6	Decembris
	Robertus f. Johis Baron et Janae	15	"
	Willmus f. Thome Fairclough de Standishe	24	"
	Johes f. Tho: Scowcroft et Hellenae Hilton	28	"
	Johannes f. Richdi Call et Jenetae ...	1	Januarij
	Maria fa. Willmi Duddely et Annae Pkinson	22	"
	Rogerus f. Johis Haydocke et Elizabeth ...	26	"
	Willmus f. Allexandri Forth et Annae ...	4	Februarij
1 p. 114	Elinora fa. Olliveri Allanson et Elinorae ...	14	"
	Allexander f. Thome Lowe et Elizabeth ...	22	"
	Elizabeth fa. Petri Nayleor et Margaretae ...	17	Marcij
	Margareta fa. Johis Fisher de Apley ...	19	"
	Ellina fa. Allexandri Chamberleine et Aliciae	"	"

1615

	Allexander f. Milonis Greene et Izabella ...	7	Aprilis
	Jacobus f. Johis Tompsonne et	"	"
	Johannes f. Johannis Baron et Aliciae ...	12	"
	Johes f. Henrici Clifton de Wrightinton ...	9	"
	Margar: fa. Richardi Whalley de Langtree	18	Maij
	Richardus f. Thome Finch de Holland ...	24	Junij
	Rogerus f. Thome Bibbye et Margar: ...	9	Julij
	Johannes f. Johannis Moody et Janae ...	"	"
	Willimus f. Johannis Baron et Aliciae ...	10	"
	Elizabeth fa. Henrici Ashton et Janae ...	11	"
	Hugo f. Thome Myrysone et Ceciliae ...	19	"
	Willimus f. Thome Tayleor et Janae de Standishe	13	Augusti
	Henricus f. Johis France et Elizabeth ...	16	"
	Jana fa. Richardi Bancke et Jenetae ...	26	"
1 p. 115	Jacobus f. Allexandri Fisher de Walch Whitle et Annae	24	Septembris
	Richardus f. Willmi Baron et Hellenae ...	30	"
	Margaret fa. Alexandri Craine et Elizabeth	9	Octobris
	Thomas f. Gilberti Rigbie de Wrightinton	"	"
	Edwardus f. Thomae Standishe et Elizabeth	11	"
	Rogerus f. Petri Catterall et ..... vx: de Shevington	"	"
	Alicia fa. Allexandri Catterall de Langtree et Annae Hale vidnae	29	"

Thank you for buying from Flatcapsandbonnets.com Click here to revisit

	Jacobus f. Johis Woodward et Aliciae ...	17	Novembris
	Johanes f. Willmi Hodgkinson et Jenet: ...	16	Decembris
	Willmus f. Andrei Ward et Elizabeth ...	20	,,
	Margaret fa. Edwardi Prescot et Izabel ...	1	Januarij
	Elizabeth fa. Johis Harison et Hellenae ...	,,	,,
	Thomas f. Thom: Leathom et Annae ...	9	,,
	Margaret fa. Richardi Moncke et Jenetae ...	10	,,
extra	Johes f. Willmi Nayleor et Hellenae ...	12	,,
1 p. 116	Thomas f. Jacobi Hoolme et Margaret ...	15	,,
	Margareta fa. Bryannie Chisnall et Janae ...	19	,,
	puer inmaturus Humfridi Nightgall de Heath Charnock Rich:	...	...
	Radus f. Seth Forster et Hellenae	7	Februarij
	Margareta fa. Rici Nightgall et Elizabeth ...	13	,,
	Willm f. Jacobi Cartwright et Hellenae ...	14	,,
	Anna fa. Thome Bibbie et Aliciae	23	,,
	Johannes f. Sethe Jollie et Margaretae ...	2	Marcij
	Ellina et Johes filij Humfridi Leigh et Hellenae Hawet [*or*] Hurst matris	,,	,,
	Jana fa. Richi Chamberlen et Joannae ...	8	,,
	Ricus f. Henrici Sharrocke et Eliz: ...	11	,,
	Anna fa. Allexandri Catterall et Margaretae Haughton matris	19	,,
			1616
	Ricus f. Thome Rigbye et Hellenae ...	5	Aprilis
	Francesca fa. Radulphi Standishe de Standishe armigeri et Brigit	6	,,
	Alicia fa. Thome Isharwood et Elizabeth ...	11	,,
1 p. 117	Margareta fa. Edwardi Catterall de Shevington	20	,,
	Thomas f. Willmi Hawet de Wrightinton ...	26	,,
	Johes f. Thome Harison et Jenet:	9	Maij
	..... filius Edwardi Tayleor et Aliciae ...	25	,,
	Izabella fa. Henrici Fisher de Charnocke ...	26	,,
	Willm f. Richardi Worthingto	30	Junij
	Richardus f. Hugonis Pilkinton et Aliciae ...	6	Julij
	Margareta fa. Roberti Wills als Richardson et Janae	7	,,
extra	Jana fa. Willmi Hawet et Suzannae ...	21	,,
	Robertus f. Johis Fisher et Aliciae ...	8	,,
	Jana fa. Thome Vgnall et Margaret ...	30	,,
	Robertus f. Johannis Diconsone et Janae	18	Augusti
	Margeria fa. Roberti Berrye et Hellenae ...	20	,,
	Johannes f. Rici Eyes et Aliciae	1	Septembris
	Elizabeth fa. Willmi Vauce et Margaretae ...	4	Augusti
b.	Richardus f. Jacobi Smyth et Hellenae Worthington	6	Septembris
	Jacobus f. Thome Crompton et Joannae ...	15	,,

Thank you for buying from Flatcapsandbonnets.com Click here to revisit

Joanna fa. Mathiae Jackson et Izabellae Singleton ... ... 7 Oct:

Tempesse had this fee & Mr Hatton churched her

1 p. 118 Ricus f. Thome Chamberlen nup de Wigan 16 Oct:
Elizabeth fa. Allexandri Standishe et Elizabeth ... ... 21 „
Robertus f. Edwardi Hoult et .... 27 „

Mr Thomas Hatton his commyng to Standishe the fifte of October 1616

Johannes f. Rogeri Bowker et Annae ... 13 Novembris
Margareta fa. Richi Nightgall et Hellenae 4 Decembris
Ellina fa. Johis Frithe et Margaretae ... 25 „
..... fil: Edwardi Prescot et Aliciae ... „ „
Anna fa. Humfridi Nightgall et Constanciae 26 „
John Harsneppe of Eccleston pish... ... 30 „
A child of one Cores of Adlington who went awaye & wold not Regester yt ... 1 Januarij
b. Johannes f. Willmi Walell et .... 5 „
Thomas f. Richi Moody et Tabitha ... 17 „
Ellena fa. Johis Walell et Aliciae ... ... 19 „
Ellina fa. Jacobi Deane et Ellina ... ... 28 „
Elizabeth fa. Roberti Righie et Joannae ... 3 Februarij
Jana fa. Willmi Chamberlen et Elizabeth ... 5 „
Ellina fa. Lawrencij Staninought et Margaretae 14 „
Grace fa. Willmi Johnson et Aliciae ... „ „
Izabella fa. Thomae Naylcor et Margaretae 19 „
1 p. 119 Elizabeth fa. Franciscae [*sic*] Worthington et Margaretae ... ... 20 „
Thomas f. Richardi Lathom et Jenetae ... 25 „
Richardus f. Richi Parre et Aliciae ... 2 Martij
Margaret fa. Edwardi Skilliscorn & Elizabeth 14 „
Jana fa. Henrici Naylcor et Zuzannae ... „ „
Willmus f. Roberti Waring et Annae ... 20 „

1617

Jana fa. Petri Caterall ... ... 5 Aprilis
Ellina fa. Henrici Walell et Margaret ... 9 „
Thomas f. Richardi Core ... ... 12 „
Suzanna fa. Rici Haughton et ..... uxoris 13 „
Margeria fa. Rogeri Tetlow et Annae ... 15 „
Thomas f. Willmi Browne et Franciscae ... 28 „
Lawrencius f. Johannis France et Elizabeth 30 „
Margareta fa. Willmi Rogerson et Aliciae ... 4 Maij
Johannes f. Johis Baron et Aliciae ... 21 „
Jenetta fa. Wilhelmi Forster et Aliciae ... 27 „
Ellina fa. Johis Reade et .... 1 Junij
Maria fa. Johis Morres et Annae ... ... 29 „
Elizabeth fa. Johis Tompson de Whittle ... 3 Julij

Thank you for buying from Flatcapsandbonnets.com Click here to revisit

	Elizabeth fa. Henrici Martine de Walch Whittle	10	Julij
1 p. 341	filius Johis Fisher de Langtree	„	„
1 p. 119	One of the Deane pishe christened ...	...	...
	Edwardus f. Edwardi Prescot de Shevington	1	Augusti
	Margareta fa. Johis Sandes et Annae ...	...	...
1 p. 120	Georgius f. Wiltmi Halliwell et Annae ...	6	„
	Georgius f. Georgij Barnes et Aliciae ...	11	„
	Wiltmus f. Wiltmi Hawet et ..... uxoris ...	20	„
	Grā et Jenet Beesley filij Olliveri	21	„
	Rogerus f. Richardi Vrmiston de Lostocke et Elinorae	24	„
	Radus f. Rici Haughton de Kirkles in pochia de Wigan gen: et Brigettae	8	Septembris
	Margareta fa. Thome Foxe et Janae ...	14	„
	Margaret fa. Roberti Walker et Annae ...	27	„
	Johannes f. Johannes [*sic*] Haidocke et Elizabeth	„	„
b.	Georgius f. Wiltmi Kilshawe et Aliciae Rigbie	28	„
	Michael f. Wiltmi Tayleor et Margaret ...	29	„
	Anna fa. Rici Whalley et Mariae	4	Octobris
	Alexander f. Rogeri Dawber	„	„
	Dorethea fa. Thome Lowe et Eliz: ...	8	„
	Richardus f. Thome Bensone et Eliz: ...	19	„
	Johannes f. Sethe Jollie et Janae	26	„
	Elizabeth fa. Johis Baron et Janae	28	„
	Elizabeth fa. Henrici Cowborne et Margaret	9	Novembris
	..... filia Johis Burton de pbold	25	Decembris
	Robertus f. Jacobi Pret et Aliciae	4	„
1 p. 121	Margretta fa. Thomae Bersball et Annae ...	23	Januarij
	Johannes f. Milonis Greene et Izabellae ...	1	Februar:
b.	Edwardus f. Edwardi Heskine et Margeriae Baron	5	„
	Thomas f. Thome Faireclough et Aliciae ...	12	„
	Margaret fa. Rici Bybby et Hellenae ...	15	„
	Ricus f. Johis Moodie et Janae	„	„
	Grā fa. Wiltmi Baron et Hellinae	18	„
	Margareta fa. Jacobi Cowling et	1	Marcij
	Edwardus f. Richardi Worthington et Elizab:	9	„
b.	Alicia fa. Mathei Jackson et Elizabeth Green	15	„
	Jana fa. Nicholai Worthington et Joannae	16	„
	Maria fa. Wiltmi Sclater et Janae	22	„
	Margaret fa. Henrici Crosse et Grā ...	„	„

1618

	Maria fa. Johis Woodward et Aliciae ...	3	Aprilis
	Agneta fa. Richardi Nightgall et Elizabeth	12	„
	Gracia fa. Richardi Bancke de Walch Whittle et Jenetae	16	„
	Johannes f. Thurstani Charnocke et Elizabeth	3	Maij

Thank you for buying from Flatcapsandbonnets.com Click here to revisit

recon: alreadie	Galphridus f. Alexandri Chamberleine et Elinor	14	Maij
	Margaret fa. Hugonis Pilkinton de Copple	1	Junij
1 p. 122	Hellena fa. Willmi Roscough et Elizabeth	31	Maij
	Margeria fa. Jacobi Makand et Aliciae ...	"	"
b.	Johes f. Thome Isharwood de Worthington	4	Junij
	Edward f. Bryanni Chisnall et	7	"
	Hugo f. Willmi Vauce et Margaret ...	23	Julij
	..... filius Petri Catterall gent: et	1	"
	Jana fa. Thome Harison et Ceciliae ...	29	Augusti
	Alicia fa. Johis Fisher et Elizabeth ...	12	Septembris
	Radus f. Jacobi Scotte et Annae	4	Octobris
	Jana fa. Richardi Nicholson et Margaret ...	"	"
	Johannes f. Alexandri Standishe et Eliz: ...	21	"
	Gracia fa. Ricĩ Hyndley et Aliciae ...	29	"
	Margeria fa. Ricĩ Monck et Janae ...	8	Novembris
	..... fil: Jacobi Hoolme et Margar: ...	12	"
	Willmus f. Thome Bibbie et Aliciae ...	13	"
	..... filia Petri Naleor et Margaret Magson	4	Decembris
	Allexander f. Richardi Eyes et Aliciae ...	12	"
	Alicia fa. Olyveri Vauce et Elizabeth ...	14	"
1 p. 123	Henricus f. Alexandri Fisher et Annae ...	17	"
	Galphridus f. Edmundi Catterall et Margaret	29	"
	Thomas f. Thome Tayleor et Jane ...	"	"
	Alicia fa. Richi Weddicarr et Margaret ...	10	Januarij
	Thomas f. Oliveri Bibbie et Margeriae ...	13	"
	Ricus f. Humfridi Nightgall de Heath Charnock et Constanciae	14	"
	Edwardus f. Richi Moodie et Tabithae ...	17	"
	Edwardus f. Edwardi Chisnall de Chisnall et Mar... natus decimo septimo ejusdem mensis	20	"
	Elizabeth fa. Willmi Hawet et Suzannae ...	22	"
	Lawrentius f. Rogeri Hollins de Adlington et.....	29	"
	Johannes f. Radulphi Baley et Hellenae ...	31	"
	Johannes f. Johis Harisone et Hellenae ...	3	Feb:
	Edmundus f. Rogeri Tetlow et ..... uxoris	"	"
	Dorethea fa. Edwardi Houlte et Janae ...	7	"
	Petrus et Jacobus filij Petri et Catherinae Smith de Shevington	13	"
	Thomas f. Thom: Crompton de Duckesbury et Janae	21	"
	Izabella fa. Thomae Hyll	31	Jan:
1 p. 124	Jana fa. Johis Crosse de Wrightinton et Annae	1	Marcij
	Johannes f. Edwardi Browne et Janae ...	10	"
	Hellena fa. Roberti Berry et Hellenae ...	11	"
	Robertus f. Rogeri Charnocke et	14	"
	Izabella fa. Roberti Woodward et Lorae ...	24	"
	Elizabeth fa. Willmi Tayleor de Blackrod ...	25	"

Thank you for buying from Flatcapsandbonnets.com Click here to revisit

		1619	
	Johis f. Henrici Sharrocke et Isabellae de Charnock Richard	11	Aprilis
	..... filia Roberti Wills et ..... uxor de Copple	22	"
	Alicia fa. Robti Anlisarke et ..... vxr de Duxburie	"	"
	Antonius f. Nicholaj Cartwright et	4	Maij
	Jana fa. Richardi Rivington de Anderton et	6	"
	Hellena fa. Willmi Johnson de Standishe et Aliciae	20	Junij
	Willmus f. Hugonis Pilkinton et Aliciae ...	23	"
	Willmus f. Johis Reade et Annae	4	Julij
	Alexander f. Alexdri Rigbie de Shevington et Margaret	22	Augusti
	Agneta fa. Georgij Nayleor de Skelmersdale et Margaret	27	"
	Robertus f. Roberti Hunt et Aliciae de Horwidge	5	Septembris
	Margeria fa. Rici Prescot et Isabellae ...	9	"
	Margaret fa. Robert Kyndesley et Aliciae ...	20	"
	Margaret et Jana filiae Antonij Hunt ...	15	"
	Lawrencius f. Roberti Halliwell et Margar:	17	"
	Jacobus f. Richardi Woodward et Mariae ...	24	"
	Rogerus f. Thome Rigbie de Coppull et Hellenae	4	Octobris
	Ellina fa. Willmi Rogerson et Aliciae ...	7	"
	Anna fa. Thome Nayleor de Langtree ...	10	"
1 p. 125	Margeria fa. Thome Standishe de Standishe yomā et Elizabeth	12	"
	Jacobus f. Richardi Core et Jenetae ...	13	"
	Elizabeth fa. Oliveri Haydocke et Elizab: ...	23	"
	Thomas f. Seth Jollie et Margaret	28	"
	Lawrentius f. Johis Butler et Jenetae ...	2	Novembris
	Jana fa. Johis Leigh et Anna	5	"
	Ollyverus f. Thomae Worthington et Aliciae	7	"
	..... filia Roberti Waring de Standishe ...	21	"
	Edwardus f. Petri Catterall de Croock ...	12	Decembris
	Ellina fa. Thomae Barker de Langtree et Elizab:	14	"
	Anna fa. Thome Standishe de Bradley et Ruth	12	Februar:
	Alicia fa. Henrici Ashton de Adlington et Janae	19	"
	Elizabeth fa. Lawrencij Breres et Ellinae ...	"	"
	Robertus f. Willmi Chamberlen et Elizabeth	28	"
	Jeneta fa. Richardi Charnocke et Jana ...	4	Marcij
	Willmus f. Willmi Baron et Ellinae ...	8	"
	Ellina fa. Johis Baron et Aliciae	12	"

Thank you for buying from Flatcapsandbonnets.com Click here to revisit

			1620
1 p. 126	Johes f. Petri Finche de Shevington et Katherinae	2	Aprilis
	Hugo f. Edwardi Swifte de Wrightinton ...	26	,,
	Margaret fa. Rogeri Bowker et Anna ...	30	,,
	Anna fa. Thomae Hilton et Janae	2	Maij
	Edwardus f. Willmi Haikes gen: de Langtree peregrini nup in Com: Eboraci	,,	,,
	Hellena fa. Lawrencij Boultonne de Langtree	,,	,,
	Jana fa. Willmi Heskine de Coppull et Margretta	2	Junij
	Robertus f. Johannis Medcalfe de Standish	,,	,,
	Margreta fa. Nicholai Worthington et Joanna	4	,,
	Willmus f. Willmi Baron et Ellinae ...	5	,,
	Robertus f. Roberti Baron et Ellina ...	6	Julij
	..... filius Thom: ..... de Markland Milne	9	,,
	Ellina fa. Thomas Nycholson	18	,,
	Willmus f. Nychololai [*sic*] Cartwright ...	,,	,,
	..... filius Thome Hill de Ducksbury et ..... uxoris	13	Augusti
	Elizabeth fa. Johannis Greene et Elizabeth	15	,,
	Richardus f. Thome Marton et Mariae nonaginta [*sic*]	,,	
	Izabella fa. Thome Hill et Izabellae ...	22	,,
1 p. 127	Edmundus f. Jacobi Prescotte et Aliciae ...	4	Septembris
	Robertus f. Johannis Allmont de Shevington et Annae	8	,,
	Anna fa. Johis Browne et Elizabeth ...	3	Octobris
	Elizabeth fa. Antonij Worthington et Margretae	13	,,
	Jacobus f. Roberti Baron als Pedder de Coppull	19	,,
	filia Jacobi Shartocke	2	Novembris
	Johannes f. Hugonis Adlington gen: et Margaret	16	,,
	Clodea fa. Thomae Hatton Cliĉi Curat de Standishe et Isabellae nata 30 Novembris	3	Decembris
	..... fil. Thom: Low de Duckesburie et ..... uxoris	28	,,
	Jana fa. Hugonis Eyes et Mergrettae ...	25	Januarie
	Alicia fa. Ollyueri Tayleor et Elizabeth ...	29	,,
	Hugo f. Roberti Waltch et Izabellae ...	4	Februarij
	Edwardus f. Hugonis Dickonson et Jenitae	18	,,
	Edwardus f. Jacobi Rigbie de Shevington et Annae	,,	,,
	Margareta fa. Johis Soothworth de Blackrod et Janae	20	,,
	Willmus filia [*sic*] Thom: Isharwood et Janae	21	,,
	Catherine fa. Willmi Rigbie et Izabellae ...	1	Marcij
	Thomas f. Johis Fairee et Cicilia	4	,,

Thank you for buying from Flatcapsandbonnets.com Click here to revisit

	Thomas f. Edwardi Tayleor et Alicia ...	20	Marcij
	Izabella fa. Johannis Toogood et Alicia ...	27	"
			1621
1 p. 128	Jacobus f. Johannis Ackurst et Jenetae ...	1	Aprilis
	Hugo f. Edwardi Swift et Annae	10	"
	Georgius f. Georgij Allanson gen: et Annae	19	"
	Elizabeth fa. Thome Mather et Janae ...	"	"
	Margaret fa. Johis Hasledeane et Hellenae	23	"
	Johannes f. Roberti Woodward et Lorae ...	13	Maij
	Elizabeth fa. Johis Whalley et Aliciae ...	27	"
	Jana fa. Oliveri Bibbie de Standishe Wood et	"	"
	Elizabeth fa. Edwardi Hurst de Arley ...	3	Junij
	Robertus f. Henrici Ashton et Janae ...	"	"
	Thomas f. Thome Bibbie et Aliciae ...	30	"
	Johannes f. Petri Nayleor de Coppull et Margretae	8	Julij
	Robertus f. Willmi Sharples de Wrightinton et Margaret	22	"
	Rogerus f. Evani Dewhurst et Elizabeth ...	2	Augusti
	Elizabeth Tayleor fa. Thomae de Standish et Janae	5	"
	Willmus Mersonne als Harisone de Coppull	11	"
	Willmus f. Radulphi Baley de Adlington et Izabellae	15	"
	Elizabeth fa. Willmi Halliwell de Standishe et Izabellae	30	"
	Anna fa. Willmi Baron de Standishe et Ellinae	9	Septembris
	Thomas f. Tho: Worthington et Aliciae ...	11	"
	Alicia fa. Will: Forster et Mariae	"	"
1 p. 129	Elizabeth fa. Petri Tabernet de Shevington et Izabellae	18	"
b.	Anna fa. Alexandri Catterall et Margaretae Halton	21	"
	Robertus f. Antonij Banester et Janae ...	7	Octobris
	Robertus f. Antonij Hoole et Agnetis ...	28	"
	Petrus f. Roberti Rigbie et Jenetae ...	11	Nouembris
	Robertus f. Roberti Willes et Janae ...	12	"
	Elizabeth fa. Johis Baron Shoomaker et Janae	18	"
	Allexander f. Petri Catterall de Crooke gen: et Elizabethae	19	"
	Maria fa. Caster Gardnet de Prescott et Rebeccae	20	"
	Alexander f. Edwardi Hoult et Janae ...	25	"
	Elizabeth fa. Thom: Faireclough et Aliciae	8	Decembris
	Willmus f. Johis Owlerton pauperis ...	"	"
	..... filia Oliveri Haidocke et Aliciae ...	21	"
	Thomas f. Johis Midcaufe et Aliciae ...	11	Januarij

Thank you for buying from Flatcapsandbonnets.com Click here to revisit

	Puer Johis Read	26	Januarij
	Richardus f. Johis Haworth et Ziciliae ...	3	Februarij
	Johannes f. Jacobi Pemberton et Elizabeth	4	"
	Jenet fa. Henrici Whaley et Margeriae ...	14	"
	Jacobus f. Johis Nayleor de Vpholland et Margaretae	17	"
	Alicia fa. Johis Butler et Jenet	20	"
	Hugo f. Edwardi Browne	"	"
	..... filia Thome Chrampton de Duxberie et Joannae	...	"
1 p. 130	Dorethea fa. Georgij Bibbie et Jenet ...	12	Martij
	Margareta fa. Nicholai Soothworth de Wrightintō et Agnetis	"	"
	Lawrantius f. Willmi Vance de Cople et Mergrettae	17	"
	Willmus f. Johis Haydocke de Copple et Elizabeth	19	"
			1622
	Alicia fa. Thomae Greene	7	Aprilis
	Anna fa. Johis Sclater et Mariae	9	"
	..... filia Thom: Nayleor et Margaret ...	"	"
	Willmus f. Thom: Nightgall et Izabellae Egremondy	12	"
	Isabella fa. Nycholai Worthington Shomaker et Joannae	14	"
	Thomas f. Anthonie Worthington et Margaretae de Coppull	17	"
	Willmus f. Thomae Hatton Clerici Curat de Standish et Izabellae & borne the 19th day	21	"
	Anna fa. Roberti Kindesley et Aliciae ...	"	"
	Johes f. Thome Prockter et Annae Masone	27	"
	Marke f. Mathew Haickes de Langtree ...	"	"
	Maria fa. Alexandri Thompson et Annae ...	"	"
	Thomas f. Willmi Rogerson de Coppull et Aliciae	9	Maij
	Johes f. Edwardi Heskin et Ellinae Woodward uxoris ejus	28	Aprilis
	Robertus f. Johis Baron et Aliciae	22	Maij
	Johes f. Willmi Browne de Standish et Franciscae	19	"
	Ranaldus f. Georgij Allansone de Adlington gen: et Annae	27	"
	Willmus f. Petri Finche de Shevington et Chatherinae	2	Junij
1 p. 131	Margareta fa. Thomae Benson de Eccleston et Elizabeth	9	"
	..... filius Edwardi Tayleor et Aliciae ...	1	Julij

Thank you for buying from Flatcapsandbonnets.com Click here to revisit

	Katherina fa. Lawrancij Bryers et Ellinae ...	18	Augusti
	Henricus f. Henrici Sclater et Janae ...	20	,,
extra	Willmus f. Rogeri Crooke et Margaret ...	12	Septembris
	Johes f. Roberti Dicconson de Coppull et Margaret	17	,,
	Thomas f. Theophelus Leigh gen: et Clarae	22	,,
	Elizabeth fa. Richardi Bancke et Jenetae ...	7	Octobris
	Richardus f. Thomae Nycholson et Janae ...	21	,,
	Rogerus f. Johis Diconson de Cople gent: et Janae	,,	,,
	Margreta fa. Rogeri Grymshaw de Copple	22	,,
	Edwardus f. Hugonis Rigbie de Ashton et Annae	23	,,
	Richardus f. Hugonis Dicconsone et Jenet de Coppull	29	,,
	Jana fa. Hugonis ..... et Hellenae ...	10	Novembris
	Henrycus f. Johis Greene et Elizabeth ...	16	,,
	Henricus f. Roberti Hallywell	30	,,
	Alicia fa. Richardi Fisher et Elizabeth ...	22	Decembris
	Jana fa. Johis Almont et Annae	31	Januarij
	Johannes f. Rici Modie de Standishe natus nono	17	,,
b.	Hugo f. Roberti Walker de Adlington et Jenet	23	,,
	Johannes f. Ricki Wadcar et Janae ...	2	Februarij
1 p. 132	Katherina fa. Hugonis Pilkinton et Aliciae	3	,,
	Willmus f. Hugonis Dyconsone et Margaretae Hollins	14	,,
	Edwardus f. Johis Midcalfe	20	,,
	Richardus f. Johis Seed et Janae	2	Marcij
	Ellina fa. Johis Coobon et Aliciae	16	,,
	Thomas f. Thomae Harison et Elizabeth Smith	25	,,

1623

Heare beginneth Thomis Hattonn Curat of Standish to wryte the Regester

	Wilielmus f. Adami Kingsley de Charnock Richard et Elizabethae	14	Aprilis
	Johannes Boulton f. Lawrentij de Langtree et Elizabethae	29	,,
	..... filia Roberti Rigbie et Jennet de Shevington	4	Maij
	Elizabetha fa. Nicholai Cartwright et Elizab: de Standish	8	,,
	Seth f. Olivieri Taylor et Elizabethae de Copple	15	,,
	Isabella fa. Roberti Jollie et Janae ...	25	,,
	Elizabetha fa. Jacobi Prescod et Aliciae de Shevington	,,	,,
	Johnes f. Johannis Potter de Ashton et Graciae	20	,,

Thank you for buying from Flatcapsandbonnets.com Click here to revisit

Alicia fa. Johis Frith et Margretae de Charnock Richard ... ... 2 Junij
Georgius et Catherina pueri Jacobi Rigbie et Annae ... ... 25 Julij
Isabella fa. Georgij Barnes et Aliciae ... 27 ,,
1 p. 133 Edwardus f. Richardi Pilkinton et Elizabethae de Copple ... ... 1 Augusti
Maria fa. Radulphi Waite de Haigh et Janae 31 ,,
Anna fa. Thomae Lissey et Janae ... ... 8 Septembris
Georgius f. Thomae Isherwood alias Yorkshire 10 ,,
Thomas f. Johannis Hasledeane et Helenae 16 Octobris
Johannes f. Thomae Isherwood de Worthington et Annae ... ... 25 Decemb:
Robertus f. Thomae Rigbie de Copple et Helenae ... ... 4 Januar:
Eduardus f. Antonij Worthington de Coppull Shoomaker et Margretae ... ... 15 Februarij
Johannes f. Richardi Whaley de Langtree Shoomaker et Mariae ... ... 16 ,,
Maria fa. Petri Naylor de Copple Shooemaker et Margretae ... ... 23 ,,
Thomas f. Thomae Walell de Welch Whittle husbandman et Annae ... ... 2 Marcij
Willielmus f. Henrici Sharrock de Charnock Richard Carpenter et Isabellae ... 5 ,,
Lawrentius f. Oliveri Hadock de Whittle Tanner et Aliciae ... ... 19 ,,

Thomas Hatton Curatus ibid:
Richard Johnson Richard Nightgall Churchwardens

1624

1 p. 134 Jana fa. Eduardi Hoult de Sheavington generosi et Janae ... ... 28 Marcij
Eduardus f. Jacobi Rigbie et Aliciae de Worthington husbandman ... ... ,, ,,
Anna fa. Thomae Birchall de Sheavington husbandman et Annae ... ... ,, ,,
Jana fa. Alixandri Tompson de Langtrie et Annae ... ... 11 Aprilis
Isabella fa. Wilielmij Worthington de Worthington generosi et Margretae ... 26 ,,
Anna fa. Richardi Pemberton de Sheavington husbandman et Janae ... ... 27 ,,
Richardus f. Edwardi Taylor de Standish Yoman et Alicia ... ... 20 Maij
Richardus f. Thomae France et Alicia ... 27 ,,
Johannes f. Thomae Hatton Clerici Curati de Standish et Isabellae natus 11th Junij ... 15 Junij
..... filia Lawrentij Foster et Isabellae ... 9 Julij
Elizabethe fa. Adami Kyndsley et Elizabethe 25 ,,

Thank you for buying from Flatcapsandbonnets.com Click here to revisit

Alicia et Agnes filiae Rogeri Boulton de Coppull et Catherinae ... ... 7 Septembris
..... et Annae uxoris ... ...
1 p. 245 Johannes f. Antonij Hoole et Agnetis [*this among Marriage entries*] ... ... 8 Februarij

[1625]

[*A page appears to be missing here in Baptismal entries*]

1 p. 135 ..... filia Richardi Fisher de Walch Whittle et .... 6 Maij
Johannes f. Johannis Allerton Circumforanij et Graciae ... ... 7 ,,
Robertus f. Humphridi Nighgale de Addlington et Constantiae ... ... 8 ,,
Thomas f. Willmi Harrisone et Jenetae ... 29 ,,
Willielmus f. Willielmi Halliwell de Standish 23 ,,
Johannes f. Thomae Miller de Coppull et Agnetis ... ... ,, ,,
Alicia fa. Wilielmi Fisher de Parbould et Briget ... ... 18 Junij
Eduardus f. Alixandri Cawsey et Ciciliae ... 26 ,,
Catherina fa. Richardi Waringe de Pemberton et Hellenae ... ... 30 ,,
Helena fa. Thomae Nicolson alias Johnson et Janae ... ... 8 Julij
Thomas f. Jacobi Smith de Standish et Mariae ,, ,,
Johannes f. Lawrentij Cliffe de Coppull et Elizab: ... ... 24 ,,
Helena fa. Seth Jollie de Standish et Margret ,, ,,
Richardus f. Richardi Woodward de Langtrie et Mariae ... ... ,, ,,
1 p. 136 Helena fa. Roberti Waringe et Annae ... 7 Augusti
Brian f. Wilielmi Baxendene et Janae ... ,, ,,
Helena fa. Willielmi Wilkinson et ..... ux: 11 Septembris
Jennit fa. Johis Worthington de Coppull et Margretae ... ... 20 ,,
Elinor fa. ..... Grimshaw et ..... de Harrocke 21 ,,
Gracia fa. Olivieri Bibbie de Standish et Margeriae ... ... ,, ,,
Thomas f. Georgij Allanson de Duxburie generosi et .... 23 Octobris
Alicia fa. Willielmi Bamber et Janae ... 1 Nouembris
Hendricus f. Thomae Waringe junioris de Charnocke Richard bapt: apud Croston 10 ,,
Elizabeth fa. Thomas Hawet et Agnetis ... 7 ,,
Petrus f. Thomae Bibbie de Coppull ... 15 ,,
..... filius Richardi Pilkington de Coppull et Elizabeth ... ... 16 ,,
Maria fa. Adami Leas et Helenae de Standish 18 Decembr:

Thank you for buying from Flatcapsandbonnets.com Click here to revisit

	Elizabeth fa. Roberti Walthew et Jennettae	1	Januarij
	Hugo f. Hugonis Pilkinton de Coppull Yomã et Aliciae	29	,,
	Elizabeth fa. Jacobi Jollie de Standish et Jennettae	11	Februarij
	Maria fa. Roberti Baron de ..... et Helenae	3	Marcij
1 p. 137	Thomas f. Thomae Hatton de Standish clerici et Isabellae	12	,,
	Elizabeth fa. Wilielmij Johnson de Coppull et	14	,,

1626

	Elizabethe fa. Hugonis Addlington de Addlington generosi et	6	Aprilis
	Anna fa. Willielmij Garstang de Standish husbandman et Janae	11	,,
	Richardus f. Mathaei Hall et Catherinae ...	1	,,
	Edwardus f. Hugonis Dicconsone et Johnnae	22	,,
	Anna fa. Adami Kindesley et Elizabeth ...	23	,,
	..... filia Alexandri Tompsone et Annae ...	12	Maij
	Willmus f. Thom: Heyes Ar: natus 14th inter horas undecimam et 12 noctis ...	20	,,
	Wrightinton f. Richi Modye et Tabithae ...	27	,,
	Jana fa. Willmi Salisbury et	14	,,
	Alicia fa. Rogeri Grymshaw	,,	,,
	Jana fa. Richi Nightgall et ..... uxoris ...	25	Junij
	Thomas f. Jacobi Rigbie et Aliciae ...	,,	,,
	Alicia fa. Richi Lathom et Jeneata ...	,,	,,
	David f. Edwardi Heskinne et Hellenae ...	21	Julij
	Johannes f. Edwardi Farnworth et Hellenae	24	,,
1 p. 138 b.	Jana fa. Johis Kindesley et Hellenae Vgnall matris	,,	,,
	Thomas f. Richardi Whalley et Mariae ...	30	,,
	Richardus f. Oliveri Haydocke et Elizabeth	1	Augusti
	Thomas f. Thome Vgnall et Margaretae ...	8	,,
	Willmus f. Lawrencius Breres et Ellinae ...	13	,,
	Thomas f. Johannis Nicholsone et Annae ...	,,	,,
	Johannes f. Thomae Greenhalgh et Annae Disley	,,	,,
	Johannes f. Oliveri Tayleor et Elizabeth de Coppull	31	,,
	Petrus f. Henrici Fisher et Janae	5	Septembris
	Jacobus f. Matthaei Worthington et Isabellae	26	,,
	Laurenc: f. Petri Finch et Katherinae ...	17	Octobris
	Alisa fa. Jacobi Harsnep et Ellene ...	,,	,,
	Katherina fa. Petri Catterall et Elizabeth ...	,,	,,
	Anna fa. Johis Wackfeild junioris et Margretae	20	,,
	Thomas f. Rogeri Tetlow et	22	,,
	Elizabeth fa. Willmi Forster et Mariae ...	23	,,

Thank you for buying from Flatcapsandbonnets.com Click here to revisit

	Galfrid: f. Xpōferi Mather	24	Octobris
	Robertus f. Roberti Isharwood et Margaretae	27	,,
1 p. 246	Maria Atkinson fa. Willmi Parkinsone [*sic*] et Izabellae vxoris	5	Novembris
	Jana fa. Willmi Vauce et Margaret ...	,,	,,
1 p. 138	Rogerus f. Richardi Stanninought et Elizabethae	14	,,
	Anna et Eliner filiae Johis Baron de Wrightinton	,,	,,
1 p. 139	Henricus f. Thomae Riding et Annae ...	16	,,
	Ellen fa. Johis Ainsworth et Claudiae [*also entered among Burials at p.* 358] ...	13	December
	Rogerus f. Jacobi Cartwright [*also entered among Burials at p.* 358]	17	,,
	Jacobus f. Thurston Charnocke et uxoris ...	1	Januarij
	Thomas f. Johis Holeseworth et Dorothia ...	2	,,
	Johes f. Jacobi Smythe et Mariae	,,	,,
	Thomas f. Humfridi Nightgall de Duckesburye et Doretheae	10	,,
extra	Johannes f. Hugonis Baron et uxoris ...	21	,,
	Elizabetha fa. Thomae Nailor et uxis ...	,,	,,
	..... Fisher et vxoris	23	,,
	Richardus f. Edwardi Prescott et Ellen ...	24	,,
	Ellen fa. Gulielmi Johnson et Margaretae ...	31	,,
extra	Ellen fa. Gulielmi Morris de Haye ...	13	Febr:
	Alicia fa. Richi Pemberton et Janae ...	18	,,
	Johannes f. Jenettae Spenser et Edwardi Richardson	...	Mar:
	Margareta fa. Henrici Fairehurst et Janae ...	15	,,
	Edwardus f. Johis Rigby et uxoris	24	,,

1627

R. Grundy

	Richardus f. Gulielmi Sharples et Margaretae	26	Mar:
	Robertus f. Hugonis Eyes et Margaretae ...	2	Aprilis
	Alicia fa. Thomae Cooper et Margaretae ...	11	,,
	Jana fa. Thomae Rigby et Hellenae ...	12	,,
	Alexander f. Alexandri Taylor et Annae Bryars	6	Maij
	Margeria fa. Thurstoni Waterworth et Aliciae	17	,,
	Rogerus f. Gulielmi Backstendine et ux: ...	3	Junij
	..... fil: Edwardi Holte et ux:	,,	,,
	Margareta fa. Anthonij Hoole et ux: ...	27	,,
	Laurentius f. Jacobi Jolly et Jen:	13	Julij
	Edward f. Hugonis Pilkington	14	,,
	Laurentius f. Anthonij Worthington ...	,,	,,
1 p. 140	Agnes fa. Richardi Cooper et ux:	31	,,
	Margareta fa. Edwardi Midleton et ux: ...	21	Aug:
	Margeria fa. Radulphi Loe et Jenettae ...	22	,,

Thank you for buying from Flatcapsandbonnets.com Click here to revisit

	Rogerus f. Jacobi Sharrocke et Marga: ...	16	Sept:
	Radulphus f. Johis Hall et Mariae ...	"	"
	Richardus f. Henrici Maudsley et ux: ...	23	"
	Richardus f. Rogeri Yate et Margaretae ...	30	"
	Anna fa. Thomae Wallell et ux:	6	Octobris
	Johannes f. Alexandri Eyes et Marger: ...	4	No:
	Gracia fa. Robti Jollie et Janae	7	"
	Johannes f. Edmundi Bancke et Marger: ...	14	"
	Jana fa. Robti Lathom et Margaretae ...	12	"
	Elizabetha fa. Richardi Holland et ux: ...	14	"
	Georgius f. Thomae Allenson et ux: ...	15	"
	Thomas f. Johis Winstandly et ux: ...	18	"
	Frances fa. Thome Bankes et Janae ...	2	Decemb:
	Elizabetha fa. Johis Wakefield et ux: ...	8	"
	Jenetta fa. Robti Rigby et ux:	9	"
	Ratus f. Edwardi Tayleor	28	Januar:
	Henricus f. Petri Heskine de Wrightinton et Janae	29	"
	Ratus f. Johis Low de Charnock Richard et Margaret	"	"
	Hellena fa. Rogeri Stannanought et Margaret	2	Februarij
	Johes f. Willmi Halliwell de Wrightinton ...	3	"
	Johes f. Rogeri Walthew et Ceciliae ...	"	"
	Elizabeth fa. Georgij Allansone gen: et Annae	10	"
	Dorethea fa. Roberti Walthew et Jenetae ...	"	"
	Clementia fa. Thom: Waring et Annae ...	"	"
1 p. 141	Margareta fa. Johis Vauce et Annae ...	16	"
	Robertus f. Willmi Harison et Joannae ...	17	"
	Richardus f. Thomae Ryding et Annae ...	20	"
	Petrus f. Hugonis Adlington gen: et Margaretae natus 16th	23	"
	Johannes f. Jacobi Rigbie et Aliciae ...	"	"
	Elizabeth fa. Johis Nicholsone et Annae ...	26	"
	Elinora fa. Thome Hill & Emae uxoris ...	2	Marcij
	Johannes f. Thom: Hawet et Annae ...	16	"
	Elizabeth fa. Willmi Vauce et Aliciae Fletcher	20	"
	Johannes f. Willmi Walell et Annae ...	21	"
	Margeria fa. Hugonis Whalley et Aliciae ...	22	"
			1628
	Jana fa. Thome Nicholson et Janae ...	5	Aprilis
	Willmus f. Richi Dicconsone	6	"
	Hugo f. Petri Catterall et Elizabeth ...	10	"
	Jacobus f. Thome Dalton et Eliz:	20	"
	Jonathan f. Willmi Hunter et Elizabeth ...	1	Maij
	Richardus f. Richardi Nightgall et Hellenae	7	"
	Alexandr f. Lawrencius Forshaw et uxor ...	1	Junij
	Hellena fa. Johannis Nayleor et Margaret	"	"

Thank you for buying from Flatcapsandbonnets.com Click here to revisit

1 p. 142	Lawrencius f. Johannis Worthington et Margaretae	29	Junij
	Johannes f. Johannis Greene et Elizabeth ...	2	Julij
	Margaret fa. Jacobi Rigbie et Janae ...	,,	,,
	Radus f. Johannis Prescotte et Margaretae	27	,,
	Ricus f. Jacobi Locker et Margaret ...	3	Augusti
	Egidius f. Edwardi Farnworth et Ellinae ...	24	,,
	Ricus et Hellena filij Johis Chitam et Aliciae	,,	,,
	Edwardus f. Johannis Peeters et Ciciliae ...	25 [?]	,,
	Edwardus f. Edwardi Hoult de Shevington	19	Octobris
	Willmus f. Richardi Dicconsone et Margaret	,,	,,
	Thomas f. Roberti Greene	26	,,
	Jacobus f. Alexandri Tompson et Annae ...	5	Novembris
	Willmus f. Radi Bradshaw et Jenetae ...	16	,,
	Anna fa. Willmi Wilkinson et Elizabeth ...	,,	,,
	Alicia fa. Oliveri Haydock et Aliciae ...	19	,,
	Izabella fa. Willmi Houghton et Aliciae ...	20	,,
	Izabella fa. Henrici Allmont et Margaretae	23	,,
	Anna fa. Mathei Hale et Katherinae ...	24	,,
	Rogerus f. Hugonis Pilkinton et Aliciae ...	11	Decembris
	Robertus f. Willmi Sandes et Doretheae ...	18	,,
	Johannes f. Allexandri Woodward et Annae	20	,,
	Thomas f. Willmi Brindhull et Aliciae ...	21	,,
	Margaretta fa. Thomae Woodworth et Elenae	18	,,
	Margareta fa. Petri Finche et Chatherinae	28	,,
	Priscilla fa. Ricii Moody et Tabithae ...	29	Januarij
1 p. 143	Johannes f. Willmi Tayleor et Margaretae ...	25	,,
	Elizabeth fa. Johis Finche et Jenetae ...	,,	,,
	Elizabeth fa. Thomae Milner [?] et Annae	2	Februarij
	Elizabeth fa. Johannis Higgsone et Alicie ...	8	,,
	Johes f. Richi Waring et Elizabeth ...	14	,,
	Margareta fa. Rogeri Stanninought et Margaretae	4	Marcij
	Alexander Jermon f. Alexandri et	13	,,
	Thomas f. Johannis Aynsworth de Plesington parochiae de Blackburne et Claudiae ...	21	,,
extra	..... filius Georgi Rainforth	,,	,,
	Richus f. Thomae Rigbye et Ellenae ...	23	,,

1629

	Maria fa. Alexandri Tailor et Annae Breeres illegitimat:	25	Marcij
	Ellina fa. Hugonis Nightgall et Mariae ...	31	,,
	Jana fa. Georgij Ashall et Aliciae	,,	,,
	Seth f. Olliveri Bibbie et Margeriae ...	1	Aprilis
	Alicia fa. Henrici Vauce et Hellenae ...	6	,,
	Margareta fa. Johis Vauce et Annae ...	7	,,
	Henricus f. Salusbury [*sic*] et Jenetae ...	,,	,,

Thank you for buying from Flatcapsandbonnets.com Click here to revisit

	Margareta fa. Thurstani Charnocke et Elizabeth	12	Aprilis
	Ricus f. Richardi Whalley et Mariae ...	,,	,,
	Elizabeth fa. Jacobi Jollie et Elizabeth ...	,,	,,
extra	Elizabeth fa. Thomae Whalley et Ellinae Gloover	17	,,
	Johannes f. Johis Liptrotte et Elizabeth ...	10	Maij
	Thomas f. Thom: Wasley de Chorley et Mariae	11	,,
	Thomas f. Richi Calderbancke et	23	,,
1 p. 144	Margareta fa. Johis Bromaley et Hellenae ...	21	,,
	Thomas f. Radulphi Low et Jenetae ...	24	,,
	Margareta fa. Willmi Vauce et Margaretae	,,	,,
	Ellinora fa. Mathei Worthington et Izabellae	8	Junij
	Gracia fa. Admi [*sic*] Leyes et Hellenae ...	11	,,
	Maria fa. Johis Low et Margaretae Fisher	29	,,
	Maria fa. Johis Low de Haigh	2	Julij
	Johannes f. Willmi Rychardson et Dorethea	5	,,
	Hellena fa. Roberti Chamberleine et Elizabeth	11	,,
	Bryannus f. Johis Bibbie et Margaretae Lyon	12	,,
	Anna fa. Willmi Forster et Mariae ...	28	,,
	Robertus f. Willmi Diconsone et Aliciae ...	2	Augusti
	Alicia fa. Thom: Crampton et Joannae ...	,,	,,
extra	Willimus f. Thomae Stanfield et Helenae ...	21	,,
	Elizabeth fa. Johannis Worthington et Margaretae	24	,,
	Robertus f. Nichi Cartwright et Katherinae	,,	,,
	Willimus Masone f. Thomae	15	Septembr:
	Margareta fa. Rogeri Worthington et Janae	20	,,
	Anna fa. Richi Forster et Margaretae ...	27	,,
	Thomas f. Jacobi Wigan et Hellenae ...	29	,,
extra	Jeremye f. Thomae Lathome et Alicie ...	7	Octobris
	..... filia Johannis Earō	11	,,
	Johannes f. Willmi Robinson et Aliciae ...	14	,,
	Katherina fa. Anthonij Worthington ...	,,	,,
1 p. 145	Elizabeth fa. Petri Catterall gen: et Elizabeth	21	Novembris
	Hugo f. Edwardi Tayleor et Aliciae ...	,,	,,
	Anna fa. Henrici Fisher de Shevington et ..... vxor	6	Decembris
	Jacobus filius	...	...
	Alicia fa. Thom: Charnocke et Elizabeth ...	12	,,
	Jacobus f. Henrici Wythington et ..... vxor	13	,,
extra	Robertus f. Johis Low et Aliciae	30	,,
	Maria fa. Allexandri Chisnall et Margaretae	1	Januarij
	Jeneta fa. Willmi Walell et Annae	6	,,
	Anna fa. Thom: Browne et Aliciae ...	,,	,,
	Jana fa. Johannis Halesworth et Doretheae	7	,,
	Maria fa. Edmundi Mosse et Hellenae ...	9	,,

Thank you for buying from Flatcapsandbonnets.com Click here to revisit

	Johannes f. Richardi Pilkinton et Elizabethae	18	Januarij
	Elizabeth fa. Anthonij Hoole et Agnetis ...	19	,,
	Johannes f. Nicholai Stanfeild et Annae ...	22	,,
	Thomas f. Willmi Backstondeane et Janae	24	,,
	Agnes fa. Willmi Kyndesley et Izabellae ...	31	,,
	Edwardus f. Roberti Rigbie et Elizabeth ...	2	Februarij
	Alicia fa. Hugonis Pilkinton et Aliciae ...	7	,,
	Jana fa. Henrici Walell et Margeriae ...	11	,,
extra	Richardus f. Edmūdi Bancke et Margeriae	26	,,
	Nicholaus f. Johannis Halton et Aliciae ...	2	Marcij
	Richardus f. Lawrencij Bybby et Elizabeth	5	,,
	Suzanna fa. Evani Grundie et Margaretae Smyth	14	,,
1 p. 146	Cecilia fa. Willmi Egremondye et Aliciae Marshe	17	,,
	Richardus f. Rici Haughton et Margaretae	21	,,
	Robertus f. Rogeri Yaite et Margaretae ...	25	,,
			1630
	Margareta fa. Ricki Eyes et Marger: ...	25	Marcij
	Henricus f. Thom: Sherborne et Agnetae Chamberlaine	27	,,
	..... filius Johis Darbishire et Annae ...	28	,,
	Alicia fa. Degoriae Turner et Aliciae ...	2	Aprilis
	Margareta fa. Edwardi Hoolme et Janae ...	4	,,
	Hellena fa. Allexandri Chawsey et Ceciliae	9	,,
	Thomas f. Thom: Greenhalgh et Annae ...	13	,,
	Anna fa. Richardi Houlcroft et Izabellae ...	15	,,
	Katherina fa. Ricki Pemberton et Janae ...	25	,,
	Jana fa. Thome Hawet et Margeriae ...	28	,,
	Willmus f. Hugonis Dicconson et Jenet ...	1	Maij
	Willmus f. Thom: Dalton de Duxbury ...	,,	,,
	Jana fa. Ricki Threlfoe et Hellenae ...	11	,,
	Elizabeth fa. Johis Winstanley et Izabellae	23	,,
	Richardus f. Thurstani Charnocke et Elizabeth	30	,,
extra	Johannes f. Radulphi Duckworth et Elizabeth	9	Junij
1 p. 147	Claudia fa. Willmi Tayleor et Margaretae ...	13	,,
b.	Johannes f. Gabrielis Walker et Aliciae Breres	15	,,
	Johannes f. Willmi Clerksone et Margeriae	25	,,
	Hellena fa. Henrici Ryding et Aliciae ...	29	,,
	Edwardus f. Johis Haswall et Aliciae ...	,,	,,
	Hellena fa. Alexandri Jermon et Margaret	8	Julij
	Ellena fa. Edwardi Egremondie et uxoris ...	12	,,
b.	Willm f. Willmi Cartwright et Elizabeth Toogood	16	,,
b.	Willmus filius reputatus Johis Prescot et Agnes vx:	18	,,
b.	Margeria fa. Willmi Vauce et Aliciae Fletcher	20	,,
	Johannes f. Johis Hawet et Elizabeth ...	25	,,
	Margareta fa. Hugonis Bowling et Ellenae	6	Augusti

Thank you for buying from Flatcapsandbonnets.com Click here to revisit

b. Willmus f. Georgij Akersley et Ellenae Suthworth ... ... 13 Augusti
Jacobus f. Johis Bromeley et Hellenae ... 15 ,,
Hellena fa. Johis Rigbie de Gatehurste et Aliciae ... ... 8 Septembris
Johannes f. Thome Nayleor et Janae ... 10 ,,
Margareta fa. Thome Greenne gen: et Annae 12 ,,
Johannes f. Thomae Wood et Jenet ... 14 ,,
Johes f. Willmi Pilkington et Annae ... 17 ,,
b. Johannes f. Rogeri Dicconsone et Janae Hollins ... ... 18 ,,
Margareta fa. Jacobi Yate et Aliciae ... 26 ,,
Jana fa. Thome Walell de Walch Whittle et Annae ... ... 29 ,,
Thomas f. Johis Wackfeild et Margaretae ... 10 Octobris
Arthurus f. Lawrencius Forshaw et Izabellae 15 ,,
Jacobus f. Rici Fisher et Elizabeth ... 24 ,,
1 p. 148 Thomas f. Thom: Rigbie et Hellenae ... 12 Novembris
Hellena fa. Roberti Gorton et Dorotheae ... 14 ,,
Johannes f. Thome Fishe et Jenetae ... 28 ,,
Edwardus f. Edwardi Farneworth et Hellenae ... ... 5 Decembris
Izabella fa. Richi Grundy et Annae ... ,, ,,
Robertus f. Johis Ashton et Aliciae ... 13 ,,
Nightgall f. Thom: Fairebrother et Elizabeth 19 ,,
Hellena fa. Ollyveri Hasledeane et Margaretae ... ... 30 ,,
Robertus f. Jozephi Yate et Graciae ... 2 Januarij
Ellina fa. Rogeri Staninought et Elizabeth 16 ,,
Johes f. Johis Nicholson et Annae ... 17 ,,
..... Willmi Harisone ..... [*an irregular entry—difficult to read—probably two following entries represent it*] ... ... ,, ,,
Johannes f. Roberti Prescotte et Margaret 19 ,,
Johannes f. Willmi Harisonne et Jenetae .. 21 ,,
Johannes f. Thome Hill et Emmae ... 23 ,,
..... filius Willmi Chisnall et Izabellae ... ,, ,,
Richardus f. Hugonis Halsall et Agnet: posterae cujus nomen incognit: ... 26 ,,
Johannes f. Roberti Lathom et Margaretae 30 ,,
Willmus f. Johannis Lyptrot et Elizabeth ... ,, ,,
Allexander f. Allexand^r Duxbury et Grãe ... 2 Feb:
Elena fa. Adami Rigbie et Annae ... ... 9 ,,
Robertus f. Richardi Waring et Elizabeth ... 20 ,,
Anna fa. Richardi Bibbie et Elizabeth ... 25 ,,
Robertus f. Willmi Roscough et Margeriae 27 ,,
1 p. 149 Johannes f. Humfridi Asmoe et Annae ... 6 Marcij
Margareta fa. Willmi Hunter et Elizabeth ... 16 ,,
Willmus f. Thom: Brichet ... ... 19 ,,

Thank you for buying from Flatcapsandbonnets.com Click here to revisit

		1631	
	Willmus f. Georgij Rainford et Elizabeth ...	16	Aprilis
b.	Margareta filia reputata Radulphi Woodward et Katherinae Mason	22	"
	Katherina fa. Ezekyell Whitley et Elizabeth	29	"
	Izabella fa. Hugonis Pilkinton et Aliciae ...	1	Maij
	Gracia fa. Johis Nayleor et Aliciae	"	"
	Maria fa. Thome Hatton et Izabellae ...	7	"
	Elizabeth fa. Thomae France et Aliciae ...	15	"
	Jana fa. Thom: Liptrot et Margaret ...	"	"
	Anna fa. Jacobi Jollie et Jenetae	27	"
	Lawrencius f. Willmi Wilkinson et Elizabeth	"	"
	Margareta fa. Allexandri Eyes et Janae ...	29	"
	Allexander f. Johis Shawe et Margaret ...	30	"
	Elizabeth fa. Johannis Prescotte et Margaretae	8	Junij
	Hellena fa. Johis Butler et Jenetae ...	25	"
	Margareta fa. Thom: Jollie et Grãe ...	28	"
	Gilbertus f. Thome Standishe de Duckesbur: Ar: et Annae	8	Julij
	Jacobus f. Edwardi Holt de Shevington et	10	"
	Elizabeth fa. Allexandri Tompson de Langtree et Annae	"	"
	Anna fa. Rogeri Sclater et Jenetae ...	16	"
	Katherina fa. Johis Finche et Jenetae ...	22	"
	Jana fa. Georgij Allanson et Annae ...	24	"
	Ellina fa. Thom: Salisburie et Jenetae ...	"	"
1 p. 150	Willmus f. Hugonis Nightgall et Mariae ...	31	"
	Willmus f. Radulphi Duckworth et Eliz: ...	1	Augusti
	Gilbertus f. Roberti Jollie et Jane	19	"
b.	Richardus f. Thom: Lowe et Ellinae Berry	20	"
	Margareta fa. Johis Nayleor et Margaretae	21	"
	Alicia fa. Rogeri Greene et Margaretae ...	28	"
	Radulphus f. Thom: Woodward gen: et Hellenae	"	"
	..... filia Johis Kindesley et Elizabeth ...	11	Septembris
	Gracia fa. Petri Finche et Katherinae ...	23	"
	Thomas f. Willmi Clerkesone et Maryae ...	4	Octobris
	Alicia fa. Radi Low et Jenetae	9	"
	Rogerus f. Thome Cowp et Margaret ...	"	"
	Anna fa. Willmi Richardson et Dorotheae ...	"	"
	Anna fa. Radi Hale et Hellenae	10	"
	Radus f. Thom: Chamberlen et Izabellae ...	"	"
	Radulphus f. Richardi Haughton et Margaretae	13	"
	Henricus f. Thom: Gest et Annae	27	"
	Thomas f. Thomae Nicholson et Janae ...	30	"
	Dorethea fa. Rogeri Worthington et Janae	13	Novembris
	Johes f. Richardi Bancke et Jane	25	"

Thank you for buying from Flatcapsandbonnets.com Click here to revisit

1 p. 367	Thurstanus f. Johannis Winstanley et Izabellae	27	Novembris
	Willmus f. Richardi Croocke et Margaret:	30	,,
	Margeria fa. Rādi Cowper et Janae ...	1	Januarij
	Jana fa. Thome Browne et Aliciae ...	10	,,
	Rogerus f. Petri Fisher et Margaretae ...	22	,,
	Jana fa. Gilberti Tayleor et Izabellae Brooksmouth	23	,,
	Robertus f. Roberti Marton de Whitle le Woods et Mariae Tompson Matris eius	29	,,
	Willmus f. Rogeri Rigbie et Elizabethae ...	,,	,,
	Gilbertus f. Henrici Ryding et Aliciae ...	10	Februarij
	Anna fa. Oliveri Bibbie et Margeriae ...	11	,,
	Dorethea fa. Rīchi Forster et Margaret: ...	12	,,
	Ellena fa. Thom: Hawet et Annae ...	19	,,
	Elizabeth fa. Georgij Ashall et Aliciae ...	4	Marcij
	Johes f. Willmi Rigbie et Izabellae Mather	11	,,
	Margaret fa. Roberti Chamberleine et Elizabethae	,,	,,
	Rogerus f. Johis Worthington et Margaretae	18	,,
	Margaret fa. Johis Halesworth et Doretheae	,,	,,

1632

	Margareta et Jana natae Willmi Robinsone et Aliciae	26	Marcij
	Richardus f. Thom: Willsone et Joannae ...	5	Aprilis
	Rīchus f. Thom: Masone et Margaretae ...	10	,,
	Anna fa. Johis Anlezarghe et Hellenae ...	18	,,
	Johannes f. Johis Bradshawe et Hellenae ...	4	Maij
	Jeneta fa. Jacobi Rigbie et Janae	6	,,
1 p. 368	Margareta fa. Rogeri Yaite et Margaretae ...	,,	,,
	Alicia fa. Willmi Walell de Walch Whittle	,,	,,
	Allexander f. Olliveri Haydocke et Elizabethae	12	,,
	Margareta fa. Georgij Hornby de Charnock Rich:	14	,,
	Richardus f. Willihelmi Vauce de Coppull et Margrete	17	Junij
	Willimus f. Johannis Parke et vxoris ...	29	,,
	Johannes f. Lawrencij Bybbie et Elizabeth	19	,,
	Elizabeth fa. Jacobi Turner et Aliciae ...	,,	,,
	Thomas f. Mathei Worthington et Izabellae	29	Julij
	Robertus f. Nicholai Rigbie et Elline ...	3	Augusti
	Alicia fa. Allexandri Tompsone et Jenetae	9	,,
	Johanna fa. Johis Hulton et Aliciae ...	,,	,,
	Rīcus f. Thom: Gregson et Aliciae ...	3	Septembris
	Thomas f. Edmundi Bancke et Margeriae ...	14	,,
	Anna fa. Allexandri Chisnall et Margaretae	16	,,
	Jeneta fa. Richardi Dicconson et Margaret	19	,,
	Galphridus f. Richardi Pilkinton et Elizabeth	4	Octobris

Thank you for buying from Flatcapsandbonnets.com Click here to revisit

	Hugo f. Petri Rigbie et Mariae	10	Octobris
	Alicia fa. Thom: Dalton et Eliz:	7	,,
	Johes f. Richi Grundy et Aliciae	,,	,,
	Margareta fa. Richi Bibby de Coppull et ..... vxoris	9	,,
1 p. 151	Katherina fa. Allexandri Charnocke et Ceciliae	17	,,
	Ricus f. Thome Wood et Jenetae	21	,,
	Jana fa. Adami Forster et Ceciliae ...	,,	,,
	Richardus f. Petri Bradley et Margaretae ...	28	,,
	Lawrencius f. Johis Vauce et Annae ...	30	,,
	Johannes f. Johis Taylcor et Aliciae ...	,,	,,
	Margaret fa. Jacobi Jollie et Jenetae ...	4	Novembris
	Jozephus et Thomas filij Anthonij Hoole et Agnetis	15	,,
	Johes f. Thom: Bomber et Hellenae ...	16	,,
	Johanna fa. Thom: Halesworth et Doretheae	20	,,
	Rogerus f. Radi Browne et Annae	1	Decembris
	Margareta fa. Edmundi Mosse et E... ...	20	,,
b.	Jacobus f. Roberti Whytehead et Aliciae Grymeshaw	24	,,
	Anna fa. Willmi Houghton et Aliciae ...	26	,,
	Oliverus f. Nicholai Whalley Junior[s] et Annae	27	,,
	Willmus f. Thom: Walell et Annae ...	13	Januarij
	Jana et Hellena filij Willmi Backstendeane	,,	,,
	..... filius Thurstani Charnock et ..... vxoris	14	,,
	Alicia fa. Willmi Clerkesone et Margeriae ...	26	,,
	Ricus f. Alexandri Duxbury et Grae ...	30	,,
	Edmundus f. Johis Hawet	3	Feb:
1 p. 152	Thomas f. Willmi Prescott et Jenetae ...	6	,,
	Willmus f. Thom: Story et Mariae ...	17	,,
	Johes f. Petri Bibby	24	,,
	Allexander f. Johis Liptrotte et Elizabeth ...	2	Marcij
	Izabella fa. Jacobi Smashawe et Janae ...	3	,,
	Willmus f. Richardi Merisonne et Margar:	8	,,
	Margareta et Margeria filiae Roberti Rigby	10	,,
	Elizabeth fa. Johis Worthington et Margaretae	18	,,
	Thomas f. Thom: Croston et Annae Clifton	24	,,

1633

	Thomas f. Jacobi Gorton et Elizabeth ...	7	Aprilis
	Hellena fa. Johannis Bromyley et Annae ...	,,	,,
	Ricus f. Johis Darbishire	11	,,
	Alicia fa. Willmi Harison et Jenet ...	21	,,
	Radulphus f. Allexandri Woodward et Izabellae	26	,,
	Ellina fa. Rogeri Rigby et Elizabeth ...	28	,,
	Rogerus f. Johis Catterall et Hellenae ...	1	Maij
	Alicia fa. Allexandri Taylcor et Annae ...	,,	,,
	Edwardus f. Willmi Chisnall et Izabellae ...	12	,,

Thank you for buying from Flatcapsandbonnets.com Click here to revisit

	Thomas f. Richi Waring et Elizabeth ...	12	Maij
	Johannes f. Radulphi Hale et Ellinae ...	14	,,
	Henricus f. Thom: Fishe et Jenet	15	,,
	Allexandr f. Willmi Moscrofte et Izabellae Backhouse	26	,,
	Debora fa. Will: Walthew et Margretae ...	,,	,,
	Willmus f. Rogeri Forster	2	Junij
	Elizabeth fa. Miles	,,	,,
1 p. 153	Johannes f. Willmi Vauce et Margaretae ...	9	,,
	Lawrencius f. Roberti Caise et Annae ...	,,	,,
	Adam f. Adami Leyes et Hellenae ...	21	,,
	Georgius f. Richardi Weddicar et Annae ...	,,	,,
b.	Margareta Harison fa. Roberti	3	Julij
	Hellena fa. Rogeri Rigbie et Elizabeth ...	6	,,
	Petrus f. Johannis Greene et Elizabeth ...	7	,,
ex:	Maria fa. Petri Holland et Janae	11	,,
	Jana fa. Roberti Prescot et Margaretae ...	13	,,
	Thomas f. Johis Finche et Jenet:	28	,,
	Hellena fa. Willmi Bramwell et Janae ...	29	,,
	Richardus f. Edwardi Fysher et Katherinae	4	Augusti
	Johannes f. Jacobi Yaite et Aliciae ...	18	,,
	Margareta fa. Thome Rigbie et Hellenae ...	1	Septembris
	Henricus f. Petri Finche et Katherinae ...	8	,,
	Jana fa. Jacobi Sharrocke et Margretae ...	,,	,,
	Theophilus f. Willmi Tayler et Margaretae	12	,,
	Maria fa. Richardi Rigbie et Ellinae ...	19	,,
	Willmus f. Johis Clayton et Izabellae ...	24	,,
	Jacobus f. Johannis Sclater et Mariae ...	4	Octobris
	Jana fa. Alexandri Rigbye et Ellenae ...	6	,,
	Elizabeth fa. Thom: Geast et Elizabeth ...	14	,,
1 p. 154	Paulus f. Thomae Milner et Annae ...	,,	,,
	Ellina fa. Thomae Hawet et Eliz:	20	,,
	Allexander f. Allexandri Jarmon et Margaretae	27	,,
	Alicia fa. Olliveri Hasledeane et Margaret	28	,,
	Jana fa. Richi Whalley et Mariae	2	Novembris
	Johannes f. Radi Woodward	,,	,,
	Johannes f. Radi Lowe et Jenetae	3	,,
	Willmus f. Richardi Grundy et Annae ...	8	Decembris
	Elisabeth fa. Roberti Chamberlain et Elizabeth	16	Nouembris
	Thomas f. Richardi Croock et Margarete ...	14	,,
	Anna fa. Thome Jepson et Margaret ...	17	,,
	Robertus f. Georgij Allans de London et Janae	18	,,
	Ellena fa. Willmi Egremondie et Margaretae	20	,,
	Galphridus f. Henrici Birchall	24	,,
	Alicia fa. Edwardi Egremondie et Annae ...	28	,,
	Edmundus f. Johis Vauce et Margaretae ...	1	Decembris

Thank you for buying from Flatcapsandbonnets.com Click here to revisit

	Margeria fa. Hugonis Houlbroocke et Margaretae	15	Decembris
	Thomas f. Johis Winstanley et Izabellae ...	"	"
	Galfridus f. Hugonis Pilkinton et Aliciae ...	17	"
1 p. 155 b.	Anna fa. Johis Grymshaw et Izabellae Tasker	22	"
	Johannes f. Thome France et Aliciae ...	25	"
	Jana fa. Rogeri Staninought et Margaretae	1	Januarij
	Johes f. Henrici Allmont et Janae ...	14	"
	Ellina fa. Thomae Browne et Aliciae ...	3	Feb:
	Margaret fa. Johis Anlezargh et Ellinae ...	9	"
	Jana fa. Willmi Wilkinsone et Elizabeth ...	10	"
	Willmus f. Rogeri Walthew et Ceciliae ...	16	"
	Agnet: fa. Johis Darbishire et Annae ...	"	"
	Maria fa. Willmi Hunter et Elizabeth ...	23	"
	Lawrencius f. Nicholai Rygbie [?] et Ellinae	23	Marcij
			1634
	Rogerus f. Johis Charnocke et Aliciae ...	26	Marcij
	Johannes f. Edwardi Chrichlaw et Elizabeth	4	Aprilis
	Johannes f. Johis Worthington	6	"
	Margeria fa. Richardi Pemberton et Jane ...	8	"
	Anna fa. Lawrencij Forshaw et Izabellae ...	14	"
	Richardus f. Richardi Houlcrofte et Izabellae	16	"
b.	Elinora fa. Richardi Whitticar et Margaretae Hurst	27	"
	Thomas f. Johannis Low et Alice	29	"
extra	Willm f. John Halliwell et Anne Maudesley	4	Maij
	Jana fa. Hugonis Prescot et Margaretae ...	6	"
	Jana fa. Edwardi Rigbie et Agnet: ...	7	"
1 p. 156	Margareta fa. Jacobi Fisher et Elizabeth ...	22	"
	Elizabeth fa. Allexandri Chawsey et Ceciliae	"	"
	Chatherina fa. Allexandri Barker et Hellenae	25	"
	Johannes f. Rogeri Worthington et Janae ...	18	Junij
	Richardus f. Willmi Dicconsone et Hellenae	23	"
	Thomas f. Humfridi Nightgall et Jenetae Jellibrand	24	"
	Gilbertus f. Radulphi Ashall et Annae ...	13	Julij
	Alicia fa. Edwardi Barnes et Elizabeth ...	14	"
	Johannes f. Thome Halesworth et Doretheae	17	Augusti
	Willmus f. Edwardi Caddick et Hellenae ...	23	"
	Edwardus f. Johis Worthington et Margaretae	24	"
	Katherina fa. Jozephi Worthington et Elizabeth	"	"
	Margareta fa. Thom: Isharwood et Janae ...	"	"
	Edwardus f. Jacobi Jolli et Jenete	7	Septembris
	Hellena fa. Willmi Harisone et Jenetae ...	11	"
	Willmus f. Jacobi Rigbie et Aliciae ...	14	"
	Seth f. Adami Forster et Ceciliae	16	"
	..... filius ..... et	"	"
	Elizabeth fa. Johis Tyrer et Johannae ...	28	"

Thank you for buying from Flatcapsandbonnets.com Click here to revisit

	Lawrencius f. Thurstani Breres et Ellinae ...	1	Octobris
	Maria fa. Willmi Walell et Annae	2	,,
	Jana fa. Jacobi Rigbie et Janae	5	,,
	Thomas f. Henerici Fartlough et Agnes ...	6	,,
1 p. 157 ex:	Willus f. Thome Hawet et Margeriae ...	11	,,
	Robertus f. Galphridi Almont et ..... uxoris	19	,,
	Edwardus f. Thom: Greenhalgh defunct: et Annae	29	,,
	Jana fa. Richardi Rigbie et Hellenae ...	5	Novembris
extra	Izabella fa. Thom: Gregsone de Eccleston ...	5	Octobris [*sic*]
	Ellina fa. Hugonis Halsall et Agnet: ...	7	Novembris
	Jana fa. Johis Harrocke Artium Magistri et Doretheae	30	,,
	Thomas f. Johis Nayleor	5	Decembris
	..... filius ..... Heatom [*sic*] de Adlington	10	,,
extr:	Jana fa. Radulphi Duckworth de Wrightinton et Elizabethe	31	,,
	Maria fa. Thome Woodward et Hellenae ...	4	Januarij
	Maria fa. Rogeri Rigbie et Janae	26	,,
	Alicia fa. Willmi Almont et Janae	27	,,
	Jana fa. Roberti Leigh et Annae	16	Februarij
	Allexander f. Thomae Wynnard et Annae ...	22	,,
	Johes f. Roberti Rigbie et Ellinae	,,	,,
	Margareta fa. Lawrencij Bibbie et Elizabeth	2	Marcij
	Maria fa. Willmi Walker Cler: et Curat de Standish et Margret nata et bapt: ...	20	Feb:
	Suzanna et Elizabeth filiae p'dict Willmi Walker et Margret	3	Martij
ex:	Elizabeth fa. Petri Rigbye de Apleye ...	4	,,
	Gracia fa. Nicolaij Cartwrighte et Katherinae	8	,,
	Thomas f. Jacobi Turner et Aliciae ...	15	,,
	Jana fa. Johis Moodie et Margeriae ...	16	,,
	Jeoffrey f. Thomae Bomber	22	,,
			1635
1 p. 158	Edwardus f. Allexander Taylor et Annae ...	5	Aprill
	Elizabeth fa. Johanes Vawse	6	,,
	Anna fa. Willmi Taylor	12	,,
	Thomas f. Johannis Leire	,,	,,
b.	Willmus f. Willmi Walthew et Margaretae Harisone	15	,,
	Alicia fa. Richardi Pilkinton et Margaretae	24	,,
	Johannes f. Willmi Lawsone et Aliciae ...	25	,,
	Elizabeth fa. Johannis Waringe et Janae ...	6	Maij
	Elizabetha fa. Willmi Clarkeson et Margeriae	8	,,
	Thomas f. Johannis Worthington et Margaretae	10	,,
	Georgius f. Thomae Hill et Emme ...	17	,,
	Alicia fa. Thomae Dalton et Elizabeth ...	,,	,,
	Edwardus f. Rogeri Rigbie et Elizabeth ...	25	,,

Thank you for buying from Flatcapsandbonnets.com Click here to revisit

	Ricus f. Anthonij Hoole et Agnetis ...	2	Junij
	Ellena fa. Willmi Kirbye et Janae	5	"
	Petrus f. Petri Rigbie et Margaretae ...	7	"
	Margareta fa. Allexandri Tayleor et Franciscae	14	"
extra	Anna fa. Johannis Pultonne et Aliciae ...	20	"
	Ellina fa. Thom: Jepsone et Margaretae ...	28	"
extra	Ellina fa. Roberti Halliwell de Wrightinton	1	Julij
	Elizabetha fa. Richdi Walell et Ellenae ...	7	"
1 p. 159	Ellina fa. Rogeri Dauber et Janae	13	"
ex:	Elizabeth fa. Edmundi Mosse	"	"
	Margareta fa. Allexandri Tompsone et Jenetae	"	"
	Elizabeth fa. Richardi Bibbie et Elizabeth	16	"
	Anna fa. Thome Lowe et Margaretae ...	19	"
	Elizabeth fa. Allexandri Woodward gen: et Annae	21	"
	Maria fa. Rogeri Hodgkinsone et Suzannae	28	"
	Rogerus f. Johanes Chrostone et Elinae ...	23	Augusti
	Adamus f. Richardi Rigbie et Hellenae ...	24	"
	Elizabetha fa. Georgij Barwicke et Agnet:	7	Septemb:
	Jana fa. Nicholai Whalley et Annae ...	20	"
	Jana fa. Rogeri Worthington et Janae ...	"	"
	Cecilia fa. Johis Barker et Chatherinae ...	"	"
	Willmus f. Thome Hawet et Elizabeth de Shevington	4	Octobris
	Willmus Waring f. Richardi et Elizabeth ...	29	"
	Edmundus f. Jacobi Parker et Elizabeth ...	30	"
	Alicia fa. Jacobi Wigan et Hellenae ...	3	Novembris
ex:	Willimus f. Roberti Shakeladye et Cecilia ...	8	"
	Thomas f. Adami Shawe et Grãe	15	"
	Jana fa. Hugonis Halsall et Agnetis ...	21	"
	Jana fa. Willmi Catterall et Margaretae ...	"	"
	Dorothea fa. Johis Backstondeane	14	Decembris
	Thomas f. Edwardi Rigbye et Agnetis ...	23	"
	Elizabeth fa. Richard Whitakers et Annae ...	"	"
1 p. 160	Maria fa. Radulphi Browne et Annae ...	27	"
	Johannes f. Roberti Rigby	20	"
	Margeria fa. Rogeri Rigbie et Janae ...	7	Januarij
	Jana fa. Mathei Hale	13	"
	Izabella fa. Thomae Charnocke et Janae ...	26	"
	Thomas f. Thome Masone et Margaretae ...	28	"
	Elizabeth fa. Thomae Hawet et Annae ...	7	Februarij
	Maria fa. Johis Sclater et Mariae	14	"
	Thomas f. Olliveri Hasledeane et Margaretae	"	"
	Elizabeth fa. Johannis Lowe et Aliciae ...	28	"
	Richardus f. Radulphi Hale et Hellenae ...	5	Marcij
	Radulphus f. Willmi Egremondy et Hellenae	9	"
	Johannes f. Richardi Houlcrofte et Izabellae	20	"
	Jacobus f. Jacobi Vaite junior et Aliciae ...	"	"

Thank you for buying from Flatcapsandbonnets.com Click here to revisit

			1636
	Olliverus f. Thom: France et Aliciae ...	25	Marcij
	Elizabeth fa. Johis Colie [?] et Eliz: ...	,,	,,
	Willmus f. Johis Charnocke et Aliciae ...	,,	,,
	Elizabeth fa. Jacobi Fisher et Elizabeth ...	7	Aprilis
	Johannes f. Johannis Anlezarghe	10	,,
	Maria fa. Johannis Greene et Elizabeth ...	,,	,,
	Alicia fa. Hugonis Almont et Jane ...	12	,,
	Maria fa. Willmi Hunter et Elizabeth ...	15	,,
	Margareta fa. Edward Fisher et Kather: ...	18	,,
	Thomas f. Rogeri Mullinex et Graciae ...	23	,,
	Robertus f. Radulphi Low et Jenetae ...	26	,,
1 p. 161	Anna fa. Roberti Chamberlaine et Elizabeth	27	,,
	..... filius Willmi Vance	7	Maij
	Richardus f. Richardi Tompsone	,,	,,
	Margareta fa. Johannis Clayton et Izabellae	22	,,
	Dorethea fa. Johannis Halesworth et Doretheae	3	Junij
	Thomas f. Willmi Rigbie et Izabellae ...	12	,,
	Edwardus f. Petri Finche et Katherinae ...	21	,,
	Willmus f. Richardi Nayleor et Janae ...	8	Julij
	Thomas f. Allexandri Rigbie et Ellenae de Coppull	24	,,
	Jana fa. Roberti Harisone et Aliciae ...	8	Augusti
	Anna fa. Johannis Bentham et Dorotheae	18	,,
	Anna fa. Roberti Carre de Charnocke Richard	21	,,
	Robertus f. Georgij Hornebye et Margaretae	9	Septembris
extr:	Ellina fa. Johannis Finche et Elizabeth ...	,,	,,
	Lancletus f. Johannis Fell et ..... vxor ...	,,	,,
	Jeneta fa. Radulphi Lowe et Margretae ...	,,	,,
	Marja fa. Edmundi Winstanley et Marg: ...	18	,,
	Margreta fa. Eduardi Barnes	,,	,,
	Nicholas f. Jacobi Turner et Aliciae ...	20	,,
	Johannes f. Johannis Vauce et Annae ...	22	,,
	Thomas f. Roberti Almont et Mariae ...	23	,,
	Maria fa. Thom: Eccles et Annae	9	Octobris
	Hugo f. Johis Liptrot et Margaretae ...	11	,,
	Eduardus f. Richardi Rigbye et Ellenae ...	14	,,
	Jacobus f. Johannis Finch et Jenetae ...	16	,,
	Johannes f. Thomae Browne et Aliciae ...	28	,,
	Elizabeth fa. Allexandri Jermon et Margaretae	29	,,
1 p. 162	Robertus f. Johis Nayleor et Aliciae ...	14	Nov:
	Ellina fa. Galphridi Allmont et Elizabeth ...	16	,,
	Elizabeth fa. Willmi Almont et Jana ...	20	,,
b.	Gracia fa. Johis Marrow et Margaret Kirby	23	,,
	Jacobus f. Radulphi Woodward et Elizabeth	27	,,
	Margareta fa. Willmi Dicconsone et Ellinae	30	,,
	Silvester f. Eduardi Caddick et Hellenae ...	6	Decembris

Thank you for buying from Flatcapsandbonnets.com Click here to revisit

extr:	Richardus f. Thom: Hawet et Margeriae ...	12	Decembris
	Robertus et Hugo filij Thom: Cowper et Margaret	15	"
	Jacobus f. Roberti Charnocke et Izabellae	19	"
	Margaret fa. Thom: Green et Elizabeth ...	25	"
	Henricus f. Rogeri Slater et Jenetae ...	30	"
	Hugo f. Richardi Pilkinton et Janae ...	31	"
	Margareta fa. Allexandri Chawsey et Ceciliae	2	Januarij
	Johannes f. Edmundi Taylor et Clemenc:	"	"
	Thomas f. Allexandri Barker et Ellinae ...	12	"
	Elizabeth fa. Radi Ashall et Annae ...	15	"
	Willmus f. Thome Woodward et Ellinae ...	20	"
	Anna fa. Johannis Waring et Janae ...	22	"
	Alicia fa. Hugonis Pilkinton et Aliciae ...	29	"
	Elizabeth fa. Gulielmi Fisher de Wrightinton et Aliciae	7	Feb:
	Radulphus f. Johis Slater et Mariae ...	9	"
1 p. 163	Alicia fa. Willmi Fairebrother et Elizabeth	12	"
	Rogerus f. Thomae Spoade et Mariae ...	14	"
	Johannes f. Johannis Moodye et Margeriae	16	"
	Francesca fa. Chisnall Bretterg'h et Aliciae	"	"
	Rogerus f. Richardi Pemberton et Janae ...	20	"
	Jacobus f. Willmi Robinson et Aliciae simul cum	21	"
	Roberto Shakelady filio Roberti et Ceciliae	"	"
	Rogerus f. Jacobus Rigbie et Janae ...	22	"
	Thomas f. Rogeri Rigbie et Elizabeth ...	23	"
	Jeneta fa. Oliveri Hadocke et Elizabeth ...	10	Marcij
	Jana fa. Jacobi Jollie et Jenetae	12	"
b.	Edwardus f. Edwardi Esthome et Aliciae Grimshaw	"	"
	Rogerus f. Rogeri Yaite et Margaretae ...	25	"
			1637
b.	Thomas f. Thomae Boulton et Margretae Grymshawe	26	Marcij
	Elizabeth fa. Alexandri Taylor et Franciscae	"	"
	Jeneta fa. Jacobi Marshall et Aliciae ...	"	"
	Robertus f. Eduardi Chrichelowe et Elizabethae	6	Aprilis
	William f. Willmi Felton et Annae ...	10	"
	Jacobus f. Rogeri Rigbie et Janae	23	"
	Hellena fa. Hugonis Halsall et Agnetis ...	6	Maij
	Margareta fa. Rogeri Rigbie et Elizabethae	7	"
	Allexander fa. Willmi Rigbie et Aliciae ...	10	"
	Anna fa. Thomae Jepson et Margretae ...	"	"
	Johannes f. Thomae Winnard et ..... vxor:	13	"
	Thomas Leyes f. Admi et Hellenae ...	30	"
	Elizabetha fa. Henrici Rydinge et Aliciae	6	Junij

Thank you for buying from Flatcapsandbonnets.com Click here to revisit

	Dorothea fa. Eduardi Littletonn et Janae ...	8	Junij
	Margaret fa. Willmi Morley et Margaretae Garrard	29	„
1 p. 164	Willmus f. Willmi Lowsone et Aliciae ...	10	Julij
	Henricus f. Henrici Mawdesley et Janae ...	17	„
	Thomas f. Edwardi Grymshawe et Margaretae	23	„
	Henricus f. Rogeri Walthew et Ceciliae ...	25	„
	Henricus f. Thom: Wilsone de Wrightinton et Mariae	26	„
	Dorethea fa. Allexandri Woodward et Annae	28	„
	Johannes f. Thom: Halliwell et Hellenae Fysher	14	Augusti
	Elizabeth et Dorothea filij Johis Tayleor ...	19	„
	Anna fa. Johannis Hawett et Aliciae ...	24	„
	Radulphus f. Roberti Lawe et Annae ...	„	„
	Dorethea fa. Willmi Richardson de Coppull et Doretheae	2	Septembris
	Wilhelmus f. Thom: Durham et Margaret ...	15	Octobris
	Thomas f. Johis Walell et Margaret ...	29	„
	Robertus f. Thomae Hill et Emmiliae ...	5	Novembris
	Margareta fa. Richardi Dicconson et Elizabeth	10	„
	Allexander f. Humphridi Chisnall et Sarae	16	„
	Dorethea fa. Petri Bibbie et Hellenae ...	„	„
	Izaacke f. Henrici Almont et Janae ...	„	„
	Jacobus f. Jacobi Turner	17	„
	Elinora fa. Jacobi Bradshaw et Elizabeth ...	1	Decembr:
	Jacobus f. Johannis Worthington et Margr:	26	„
	Johannes f. Edwardi Gregori et Ellinae ...	31	„
	Alicia fa. Johis More als Stephen et Aliciae	7	Januarij
1 p. 165	Thomas f. Thome Eccles et Annae ...	12	„
	Margareta fa. Thom: Rigbie et Agnes ...	14	„
	Robertus f. Thomae Waring et Hellenae ...	21	„
	Hugo f. Thom: Hawet	„	„
	Robertus Halliwell f. Willmi et Margeriae ...	22	„
	Margareta fa. Richi Armatryding et Izabellae	24	„
	Margareta fa. Henrici Fairclough et Agnetae	6	Februarij
	Maria fa. Willmi Vauce et Hellenae ...	„	„
	Ellina fa. Allexandri Rigbie et Ellinae ...	11	„
	Richardus f. Roberti Dicconsone et Agnetae	20	„
	Ellizabeth fa. Thomas Dalton	24	„
	Seath f. Richard Eyse	„	„
	Margery fa. Willmi Woods	„	„
	Thomas f. Roberti Lee et Annae	1	Marcij
	Jeneta fa. Alexandri Jermyne et Margaret ...	2	„
	Ellena fa. Willmi Clayton	„	„
	Lawrentius f. Gilberti Chamberlaine et Janae Halliwell illegitimat:	5	„
	Rogerus f. Rdi Waringe Eln: vx:	6	„
	Matila fa. Roberti Almont et Hellenae ...	11	„

Thank you for buying from Flatcapsandbonnets.com Click here to revisit

	Robertus f. Richi Weddikar et Annae ...	12	Marcij
	Anna fa. Johanni Low et Aliciae	24	"
			1638
	Robertus f. Roberti Shakelady	26	Marcij
	Thomas f. Thom: Bibbie	3	Aprillis
	Elizabetha fa. Johannis Rigbye	5	"
	Henricus f. Johannis Bentum et Doretheae	18	"
	Robertus f. Johis Atherton et Ellinae ...	29	"
1 p. 166	Katherina fa. Roberti Prescotte et Margaretae	3	Maij
	Henricus Fisher f. Allexandri	"	"
	Margreta fa. Roberti Charnocke et Izabellae	6	"
	Richardus f. Thomae Gueste et Annae ...	10	"
	Margeria fa. Petri Finche et Katherinae ...	14	"
	Rogerus f. Hugonis Dicconson et Janae ...	20	"
	Maria fa. Lawrencij Vauce et Margaretae ...	26	"
	Johannes f. Willimi Farbrother et Elizabethae	1	Junij
	Maria fa. Thomae Lowe et Elizabeth ...	3	"
	Allexander f. Jacobi Greene	18	"
	Robertus f. Edwardi Catterall et Margar: ...	22	"
	Izabella fa. Wiltmi Prescotte et Jenetae ...	1	Julij
	Ellina fa. Jacobi Wigan et Ellinae	2	"
	Jeneta fa. Adami Shawe et Graciae ...	5	"
	John f. Olliueri Hasleden et Marg: ...	6	"
	Nathaniell f. Wiltmi Backstondeane ...	8	"
	Johannes f. Johannis Harrockes de Heskinne Artium Magistri	15	"
	Wiltmus f. Roberti Harisone et Aliciae ...	17	"
	Margareta fa. Richardi Grymshawe et Hellenae	25	"
	Richardus f. Radulphi Haughton de Kirkeles	"	"
	Anna fa. Georgij Abbott et Izabellae ...	26	"
	Jana fa. Thome Roscough et Ceciliae ...	29	"
	Alicia fa. Roberti Finche de Apley ...	31	"
	Elizabetha fa. Thom: Greene et Elizabeth	5	"
	Radulphus Yeate f. Jacobi Yeate et Elisha [*sic*]	20	Septembris
1 p. 167	Margareta fa. Richardi Tompsone et Margaretae	19	Augusti
	Maria fa. Henrici Mawdesley et Janae ...	31	"
	Wiltmus f. Rogeri Stanninought de Coppull	14	Septmb'
	Anna fa. Hugonis Pilkinton et Alice ...	"	"
	Rogerus f. Roberti Beesley et Jane ...	17	"
	Thomas f. Thome Bamber et Hellenae ...	23	"
	Elizabeth fa. Adami Forster et Ceciliae ...	1	Octobris
	Richardus f. Edwardi Heskine et Margaret Harisone	2	"
	Nicholaus f. Richardi Rigbie et Hellinae ...	10	"
	Suzanna fa. Richardi Donell et Hellenae ...	20	"
	Hellenae fa. Alexandri Greene et Jenetae Jellibrand	29	"

Thank you for buying from Flatcapsandbonnets.com Click here to revisit

	Elizabetha fa. Hugonis Halsall et Agnet: ...	30	Octobris
	Jacobus f. Radulphi Lowe	2	Novemb:
	Hellena fa. Allexandri Greene et Joannae Jellibrand	"	"
	Ellena fa. Johannis Sutton et Margeriae Dutton illegit:	8	"
	Robertus f. Richardi Pilkinton et Ellenae ...	9	"
	Henricus f. Jacobi Fisher et Elizabeth ...	11	"
	Radulphus f. Johannis Liptrot et Margaret	9	Decēbris
	Johannes f. Edwardi Barnes	23	"
	Margeria fa. Radi Low et Elizabeth ...	24	"
	Thomas f. Willmi Fisher et Aliciae ...	9	Januarij
	Thomas f. Arthurae Rothwell et Gill [?] Holland	15	"
1 p. 168	Edwardus f. Chisnall Brettergh et Aliciae ...	3	Febuarij
	Rīcus f. Allexandri Tayleor et Francescae ...	4	"
	Dorethea fa. Willmi Duconsone [*sic*] et Hellenae	26	"
	Hellena fa. Johis Baron et Annae	27	"
	Robertus f. Richi Dicconsone et Margaretae	10	Mercij
	Rogerus f. Thomae Wood et Jenetae ...	26	"
			1639
	Anna fa. Thome Woodward et Hellenae ...	30	Mercij
	Maria fa. Jacobi Jollie et Jenenet [*sic*] ...	31	"
	Willmus f. Richardi Walell et Hellenae ...	1	Aprilis
	Margareta fa. Willmi Almont et Janae ...	22	"
	Allexander f. Jacobi Lowe et Margeriae ...	26	"
	Jana fa. Richi Roper et Annae	27	"
	Edwardus f. Willmi Woodward et Hellenae	8	Maij
	Johannes f. Edwardi Prestwidg et Agnetis	9	"
	Allexander f. Johannis Winstanlaie	12	"
	Robertus f. Roberti Masone et ..... vxoris	20	"
	Alicia fa. Willmi Rigbie et Aliciae ...	30	"
	Robertus f. Thom: France	31	"
	Seth f. Nicholai Whaley	9	Junij
	Maria fa. Johis Atherton et Hellenae ...	10	"
	Hellena fa. Mathei Hale et Catherinae ...	25	"
	Thomas f. Rogeri Rigbie et Jane	27	"
1 p. 169	Johannes f. Willmi Backstondeane et Janae	7	Julij
	Maria fa. Johis Halesworth et Doretheae ...	8	"
	Margareta fa. Roberti Chamberleine et Elizabeth	20	"
	Anna fa. Radulphi Faireclough et Leticiae	13	Augusti
	Rogerus f. Johis Naileor et Aliciae natus 14	16	"
	Willmus f. Oliveri Haidocke et Elizabeth ...	18	"
	Izabella fa. Johis Worthing: et Margaretae	20	"
	Willmus f. Roberti Rigbie et Ellinae ...	"	
	Robertus f. Thome Browne et Aliciae ...	2	Septembr:

Thank you for buying from Flatcapsandbonnets.com Click here to revisit

	Thomas f. Eduardi Chisnall de Chisnall Armiger et Elizabethae	11	Septembr:
	Allexander f. Edwardi Caddicke et Hellinae	12	"
	Jana fa. Johannis Vauce et Annae ...	"	"
	Alicia fa. Rogeri Walthew et Ceciliae ...	17	"
	Jana fa. Anthoniae Hoole et Agnetis ...	3	Octobris
	..... filia Willmi Prescot et Jeneta ...	27	"
	Henricus f. Johis Nayleor et Margaret ...	10	Novembris
	Willmus f. Thom: Tayleor et Janae ...	21	Decembris
	Allexander f. Johis Chamberleine	"	"
	..... filius Johis Fell	"	"
	Robertus f. Johis Lowe et Aliciae	1	Januarij
	Agnes fa. Willmi Richardsō als Cooke et Dorotheae	7	"
	Willmus f. Jacobi Rigbie et Janae	8	"
1 p. 170	Elizabeth fa. Henrici Birchall	15	"
	Henricus et Izabella filij Thomae Hawet et Margeriae	17	"
	Willmus f. Willmi Fairebrother	19	"
	Lawrencius f. Johannis Finch et Johannae	20	"
	Johes f. Willmi Felton et Agnes	25	"
	Anna fa. Galphridi Almont et Elizabethae	26	"
b.	Elizabeth fa. Thome Diconson et Annae Baley	2	Februarij
	Hellina fa. Edwardi Rigbie et Agnetis ...	4	"
	Hellena fa. Rogeri Sclater et Jenetae ...	10	"
	Anna fa. Thome Liptrot et Margaretae ...	13	"
	Anna fa. Thome Boulton	16	"
	Marya fa. Edwardi Leigh et Dorathea ...	17	"
	Nathaniell f. Roberti Waring	"	"
	Euan f. Johanis Charnocke et Alis ...	"	"
	Richardus f. Johes Sclater et Mary ...	20	"
	Clemencia fa. Edwardi Egremondi Annae ...	24	"
	Johannes f. Lawrenci Gaskel et Elinae ...	28	"
	Willimus f. Johis Talyor Alis	1	Marcij
1 p. 171	Thomas f. Jacobi Barton et Jane	"	"
	Margareta fa. Ricardi Righi et Hellinae ...	14	"
	Dorathea fa. Jacobi Bradshow Elizabeth ...	18	"
	Anna fa. Johannis Greene	22	"
	Elizabeth fa. Johannis Worthington et Elizabeth	"	"
			1640
	Maria fa. Briani Lion et Margareta Whaley	4	Aprillis
	Jana fa. Johannis Worthington et Margaretae	5	"
	Willmus f. Willmi Rigbie et Janae ...	6	"
	Willimus f. Willmi Rigbie de Shevington ...	5	"
	Helina fa. Johannes Grimshay et Margaretae	9	"
	Jana fa. Johannis Claton et Izabellae ...	14	"

Thank you for buying from Flatcapsandbonnets.com Click here to revisit

	Willimus f. Rogerus Yate et Margareta ...	19	Aprillis
	Margareta fa. Willimi Egrimondi et Margaret	26	,,
	Thomas f. Georgij Hornbie et Margareta ...	30	,,
	Elizabeth f. Willimi Winstanley et Janae ...	3	Maij
	Jacobus f. Jacobi Woodward et Jane ...	11	,,
	Anna fa. Richardi Grundi et Alis	20	,,
	Allexander f. Willimi Bibbie et Anne ...	,,	,,
1 p. 172	Hellena fa. Lawrenci Boulton et Ellizabeth	7	Junij
	Richardus f. Johannis Moodie et Margeriae	,,	,,
	Jana fa. Willihelmi Walthew et Margeriae	,,	,,
	Henricus f. Edwardi Chrichlow Elizabeth ...	12	,,
	Robertus f. Petri Finch et Chatherinae ...	14	,,
	Willihelmus f. Johannis Johnson et Che [*sic*] Margaretae	,,	,,
	Anna fa. Jacobi Hauton et Aliciae ...	19	,,
	Elizabeth fa. Radulphi Hauton de Kerkles	21	,,
	Elizabeth fa. Roberti Shakeladi et Ceciliae	,,	,,
	Elizabeth fa. Johis Whaley et Margaretae	28	,,
	Thomas f. Roberti Harrison et Aliciae ...	6	Julij
	Willihelmus f. Rogeri Rigbie et Elizabeth	,,	,,
	Richard f. Ricardi Weddicar	19	,,
	Ellena fa. Richardi Baron et Ellenae ...	,,	,,
	Christoferus f. Edwardi Grimshaw	,,	,,
1 p. 173	Margareta fa. Thome Taleor et Jane ...	20	,,
	Thomas f. Richardi Harrison et Mary ...	22	,,
	Hesken f. Thome Fell et Alicie	26	,,
	Edwardus f. Willihelmi Robinson	,,	,,
	Catherina fa. Richardi Tompson	,,	,,
	Robertus f. Thome Hawet et Elizabeth ...	29	,,
	Allexander f. Thome Ecleston	2	Augusti
	Allexander f. Edwardi Standish et Ellizabeth	8	,,
	Jane fa. Thome Gepson et Margaretae ...	16	,,
	Johannes f. Thome Gregson et Mariae ...	,,	,,
	Willihelmus f. Willihelmi Hauton et Alicie	20	September
	Willihelmus f. Willihelmi Whitticar et Anne	22	,,
	Jeneta fa. Willihelmi Vouce et Alis ...	23	,,
	Laurencius f. Laurenci Balay et Ellizabeth Toppinge	28	,,
	Margareta fa. Thome Nalior et Izabellae ...	6	Octobris
	Margareta fa. Johanni Baron	8	,,
	Jacobus f. Thome Law	12	,,
1 p. 174	Dorethea fa. Johannis Rigbie de Gathurst et Izabellae	15	,,
	Ellizabeth fa. Jacobi Booth	24	,,
	Anna fa. Ricardi Waring et Elizabeth ...	25	,,
	Alis fa. Georgij Grimshaw	9	Nouembris
	Robertus f. Thome Walell et Aliciae ...	30	,,
	Jacobus f. Johañis Charnocke et Marie ...	4	Decembris
	Jacobus f. Thomae Guest et Annae ...	5	,,

Thank you for buying from Flatcapsandbonnets.com Click here to revisit

	Ellena fa. Jacobi Cartwright et Kathrinae ...	5	Decembris
	Elizabetha fa. Johannis Chadwick Rector huius parochiae de Standish et Elizabethae ...	10	"
	Ellena f. Edwardi Rigbie et Agnetis ...	29	"
	Humfridus f. Edmundi Winstanley et Margareta	30	"
	Johannes f. Rogeri Haydocke et Aliciae ...	17	Januarij
	Margareta fa. Edwardi Prestwidg et Agnetis	28	"
	Jana fa. Thome Hawet et Anne	31	"
	Gracea fa. Jacobi Turnar	"	"
	Margareta fa. Richardi Saile et Anne ...	7	Februarij
1 p. 175	Thomas f. Ricardi Marton et Jane ...	9	"
	Alicia fa. Roberti Lie et Anne	14	"
	Willihelmus f. Lawrenci Halliwell et Margareta	25	"
	Izabella fa. Edwardi Barnes et Elizabeth ...	9	Marcij
			1641
	Alis fa. Johannis Waring et Jane	21	Marcij
	Agnes fa. Edwardi Leigh et Dorethea ...	30	"
	Jeneta fa. Willihelmi Woodward et Elena ...	31	"
	Raffe f. Willihelmi Greene et Elizabeth ...	4	Aprilis
	Richardus f. Roberti Waring et Jane ...	6	Maij
	Helena fa. Johannis Liptrott	8	"
	Thomas f. Allexander Taylor et Frances ...	15	"
	Jacobus f. Richardi Grimshaw	30	"
	Margaret fa. Edwardi Chisnall et Eliz: natus 13th	20	Junij
	Ellizabeth fa. Jacobi Broune	22	"
	Edwardus f. Oliuer Haslingdeine	"	"
	Willihelmus f. Edwardi Gregeri et Ellen ...	27	"
	Willihelmus f. Radulfi Lawe	10	Julij
	Thomas f. Edwardi Standish et Elizabeth ...	24	"
	Jana fa. Lawrenci Gaskell et Ellene ...	16	Januarij
1 p. 176	Thomas f. Edwardi Standishe et Margery ...	25	Julij
	Jana fa. Willihelmi Talior et Dorotheae ...	15	August
	Thomas f. Lawrenci Baley	17	"
	Hellena fa. Willihelmi Tilslay et Janae ...	22	"
	Allis fa. Thomi Waring et Ellenae ...	28	"
	Willihelmus f. Allexandri Halliwell et Hellena	"	"
	Allicia fa. Hugonis Hansall [*sic*] et Agnetis	10	Septembris
	Ellizabeth fa. Willihelmi Diconson	19	"
	Richard f. Willihelmi Farbrother et Elizabeth	21	"
	Ellizabeth fa. Willihelmi Loson et Alis ...	26	"
	Alis fa. Willmi Bibbie et Anne	6	Octobris
	Thomas f. Johannis Rigbie et Grace ...	7	"
	Robertus f. Thome Broune et Alis ...	10	"
	Margaret fa. Radulfi Browne	17	"
1 p. 177	Marmaduck f. Allexandri Hodson	21	"
	Edwardus f. Nicolai Bradshow	24	"

Thank you for buying from Flatcapsandbonnets.com Click here to revisit

	Emma fa. Olliueri Topping	25	Octobris
	Ellizabeth fa. Hugh Gonis [*sic*] Boling ...	,,	,,
	Elena fa. Jacobi Fisher et Elizabeth ...	,,	,,
	Robertus f. Johannis Chamberlaine et Catarine	28	,,
	Adam f. Willihelmi Catterall	1	Nouembris
	Feba fa. Willihelmi Backstondeane et Jane	21	,,
	Allexander f. Tome Houlcroft et Alicia ...	2	Decembris
	Thomas f. George Halliwell et Anne Chamberlaine	4	,,
	Henricus f. Richardus Wholell et Elena ...	5	,,
	Maria fa. Roberti Harrison et Aliciae ...	12	,,
	Willm f. Allexandri Rigbie et Jane ...	19	,,
	John f. Willihelmi Walthew et Margery ...	20	,,
	Margareta fa. Radulfi Bradshaw et Ellena ...	7	Januarij
	Henricus f. Rogeri Rigbie et Ellizabeth ...	9	,,
	Allicia fa. Henrici Farclough et Agnis ...	13	,,
1 p. 178	Ellena fa. Thome Greene et Elizabeth ...	20	,,
	Alicia fa. Richardi Banck	26	,,
	Marie fa. Jacobie Woodward et Jane ...	27	,,
	Euan f. Tome Bomber et Ellenae	6	Februarij
	Margareta fa. Johannis Finch	8	,,
	Edwardus f. Johannis Rigbie de Gathurst et Izabellae	10	,,
	Johannes f. Roberti Beesley et Jane ...	,,	,,
	Willihelmus f. Thome Talior et Jane ...	15	,,
	Edwardus f. Edwardi Shawe et Jane ...	20	,,
	Thomas f. Johis Browne Alicia Bery ...	1	Marcij
	Laurencius f. Johis Breares	9	,,
	Edwardus f. Willihelmi Felton et Agnetis ...	10	,,
	Marie fa. Willmi Almont et Jane	13	,,
	Jacobus f. Jacobi Boothe	,,	,,
	Edwardus f. Willm Browne et Maria ...	20	,,

1642

	Willm f. Allexandri Woodward et Ellene Harrison	26	Marcij
	Anne fa. Jacobi Rigbie et Jane	27	,,
1 p. 179	Thomas f. Radulphi Hauton de Kerkles ...	3	Aprilis
	Richardus f. Ricardi Martin et Jane ...	7	,,
	Willm f. Willm Baron de Standishe ...	15	,,
	Allexander f. Willm Prescotte	17	,,
	Henricus f. Johis Sharrock et Ellen ...	,,	,,
	Anne Morginn Allis Sharrocke matris ...	19	,,
	Daniel f. Allexandri Chisnall	24	,,
	Henricus f. Henrici Allmont et Jane ...	,,	,,
	Allis fa. Ricardi Rigbie et Ellen	25	,,
	Ellizabeth fa. Ricardi Smolay et Ellizabeth	1	Maij
	Galfridus f. Thomi Wholell	7	,,
	Robertus f. Thomi Ecleston	13	,,

Thank you for buying from Flatcapsandbonnets.com Click here to revisit

	Johannis f. Thomi Rigbie et Elenae ...	15	Maij
	Willihelmus f. Edmundi Winstanlay et Margareta	18	,,
1 p. 180	Maria fa. Johis Shaw et Anna	22	,,
	Thomas f. Richardi Nalior	,,	,,
	Peetrus f. Johis Slater et Jane	27	,,
	Allis fa. George Barnes et Margareta ...	5	Junij
	Edwardus f. Tomi Winnard	,,	,,
	Thomas f. Richardi Smithe	12	,,
	Johis f. Johis Rigbie	,,	,,
	Marie fa. Johis Smith de Ecleston	13	,,
	Ellena fa. Allexandri Fisher	23	,,
	Lawrencius f. Johis Worthington et Margareta	26	,,
	Elizabeth fa. Allexandri Barker et Ellen ...	27	Julij
	Ricardus f. Willm Farbrother	5	Augusti
	Anne fa. Jacobi Turner et Alis	13	,,
	Dorathea fa. Johis Nalior et Aliciae ...	15	,,
1 p. 181	Jane fa. Jacobi Cartwright de Standishe ...	26	Septembris
	Jane fa. Peetri Finch	28	,,
	Anne fa. Henrici Berchall	1	Octobris
	Willihelmus f. Jacobi Bradshaw	2	,,
	Margareta fa. Willihelmi Rigbie et Jane ...	7	,,
	Agnes fa. Laurenci Finch et Anne	13	,,
	Jacobus f. Edwardi Atherton	15	,,
	Edmundus f. Johis Lawe et Alis	4	Decembris
	Georgius f. Jacobi Browne	,,	,,
	Wilihelmus f. Edwardi Leigh	13	,,
	Jacobus f. Adami Forster et Cecilie ...	25	,,
	Joseph filia [*sic*] Richardi Tumpson ...	,,	,,
	Thomas f. Tome Smithe	,,	,,
	Thomas f. Willihelmi Halliwell	29	,,
1 p. 182	Ellizabeth fa. Jacobi Wadson et Jenet ...	1	Januarij
	Richardus f. Willihelmi Tailior	,,	,,
	Margareta fa. Rogeri Presscotte et Ellizabeth	23	,,
	Robertus f. Hugh Halsoe et Agns [*sic*] ...	26	,,
	Richard f. Richardi Waring	6	Februarij
	Ellinor fa. Roberti Harrison et Allis ...	,,	,,
	Jenet fa. Adami Shaw	7	,,
	Margareta fa. Johis Atherton et Ellen ...	19	,,
	Edwardus f. Johis Igson	26	,,
	Margareta fa. Nicolai Whole et Anne ...	5	Marcij
	Anna fa. Richardi Wedicar	,,	,,
	Thomas f. Allexandri Taylior et Frances ...	9	,,
	Jacobus f. Georgius Abbate	16	,,
	Allis fa. Willm Tailior	,,	,,
	Catherin fa. Radulfi Farcloughe et Anne ...	19	,,

[1 p. 183 *and* 184 *contain Burial Entries*]

Thank you for buying from Flatcapsandbonnets.com Click here to revisit

1 p. 185	Willihelmus f. Henrici Barnes et Jane ...	22	Marcij
	Willihelmus f. Richardi Baron	,,	,,
	Hellena fa. Johannis Baron	,,	,,
			1643
	Allicia fa. Lawrenci Boulton	8	Aprilis
	Margareta fa. Georgi Rudall et Anne ...	9	,,
	Anne fa. Thomi Mason	10	,,
	John fa. Johanni Wackfeild	12	,,
	Maria fa. Ambros Jollie	15	,,
	Robertus f. Johannis Waring et Jane ...	,,	,,
	Anne fa. Allxandri Halliwell et Ellena ...	,,	,,
	Gilbert f. Gilberti Baron et Ellena	23	,,
	Rogerus f. Willihelmi Charnock et Ellizabeth	,,	,,
	Adamus f. Willihelmi Vouce et Allis ...	24	,,
	Allicia fa. Willihelmi Tylslay et Jane ...	26	,,
	Rogerus f. Rogeri Hadock et Alis	2	Maij
	Thomas f. Johis Fell	,,	,,
	Margaret fa. Roberti Halliwell	7	,,
	Johannis f. Thom: Fell	11	,,
	Maria fa. Edwardi Chisnall et Ellizabeth ...	7	Junij
	Robertus f. Roberti Almont et Ellin ...	14	Maij
1 p. 186	Jane fa. Thomi Gest	18	,,
	Elline fa. Bartholi Tyrer	,,	,,
	Anne fa. Radulfi Rainforth	7	Junij
	Willihelmus f. Henrici Fisher	11	,,
	Jane fa. Thomi Ecles et Alis	25	,,
	Ricardus f. Thurstani Talior et Jenet ...	16	Julij
	Olliverus f. Johannis Charnock et Allis ...	,,	,,
	Thomas f. Johis Whaley	23	,,
	Johannis f. Edwardi Rigbie	3	Septembris
	Anne fa. Johannis Charnocke et Marie ...	,,	,,
	Allexander f. Willihelmi Woodward ...	6	,,
	Robertus f. Thomi Waring et Ellin ...	7	,,
	Gracia fa. Radulfi Woodward	18	,,
	Thomas f. Willihelmi Bibbie	28	,,
	Willm f. Johis Law et Grace	8	Octobris
	Ellizabeth fa. Jacobi Booth et Margareta ...	,,	,,
	Ellizabeth fa. Georgi Barnes et Margareta...	12	,,
	Thomas f. Thomi Greene	2	Novembris
1 p. 187	Edwardus f. Willmi Ashton et Margaret ...	5	,,
	Allis fa. Willihelmi Lathom et Jane ...	22	,,
	Ellena fa. Allexandri Rigbie et Jane ...	6	Decembris
	Hellena fa. Johannis Nalyor de Eccleston et Ellen	18	,,
	Ellizabeth fa. Henrici Waring	,,	,,
	Jacobus f. Johis Talior et Margaret ...	24	,,
	Anna fa. Lawrenci Bibbie	24	Januarij
	Rogerus f. Radulfii Lawe	25	,,

Thank you for buying from Flatcapsandbonnets.com Click here to revisit

	Margeri et Ellizabeth Twindles filia Jacobi Holland et Catterin	28	Januarij
b.	Constanus f. Henri Marton Margeri Allens matris	30	"
	Ellizabeth fa. Roberti Ashton et Ellena ...	5	Februarij
	Rogerus f. Thomi Liptrot et Margareta ...	11	"
	Ellena fa. Johis Browne et Alis	15	"
	Ellizabeth fa. Richardi Banester de Ecleston	24	"
	Ellizabeth fa. Ricardi Nalior	"	"
	Ellizabeth fa. Thomi Houlcroft et Allis ...	25	"
	Margareta fa. Willmi Richardson	8	Marcij
1 p. 188	Johannes f. Johis Platt	9	"
	Anne fa. Hugh Hosall et Agness	11	"
	John f. Roberti Gatlife	16	"
			1644
	Ellizabeth fa. Edwardi Gregeri et Ellen ...	31	Marcij
	Jacobus f. Richardi Smalay et Ellizabeth ...	"	"
	Ellizabeth fa. George Hornbie	"	"
	Johannis f. Richardi Marton et Jane ...	6	Aprilis
	Johannis f. Rogeri Stonanought et Margaret	7	"
	Euan f. Willihelmi Heaton	13	"
	Rogerus f. Thomi Boulton	21	"
	Allis fa. Thomas Norman et Allicia ...	28	"
	Thomas f. Willihelmi Talior et Dorathe ...	3	Maij
	Grace fa. Roberti Beesley et Jane	4	"
	Willihelmus f. Willihelmi Farbrother ...	15	"
	Richardus f. Ricardi Perkinson	26	"
	Edwardus f. Andreas Chisnall	2	Junij
1 p. 189	Jacobus f. Johis Righie et Grace	4	"
	Ellizabeth fa. Allexandri Fisher Sysli uxoris	"	"
	Johannis f. Willihelmi Browne et Mari ...	5	"
	Margaret fa. Richardi Rigbie	9	"
	Ellena fa. Kirbi Chamberlaine et Margaret	16	"
	Allicia fa. Hugh Nightgall	"	"
	Johannis f. Ricardi Wholay et Ellen ...	23	"
	Johannis f. Thomi Talior	"	"
	Agnes fa. Richardi Diconson	25	"
	Margeri fa. Allexander Hodson	11	Julij
	Allicia fa. Thom: Gest	"	"
	Ellina fa. Thom: Bibbie	14	"
	Margaret fa. Johis Jepson	"	"
	Edwardus f. Johis Chamberlaine	15	"
	Jane fa. William Diconson	23	"
	Ellina fa. Hugh Pilkinton	1	Augusti
	Willielmus f. Thomi Heaton	"	"
1 p. 190	Margarete fa. Johanis Waring	9	"
	Ellizabeth fa. Edwardi Hawet et Anne ...	10	"
	Willm f. Willihelmi Olmont	25	"

Thank you for buying from Flatcapsandbonnets.com Click here to revisit

	Izabella fa. Jacabi [*sic*] Baron	1	Septembris
	Willihelmi [*sic*] f. Henrici Farclough ...	8	,,
	Thomas f. Thomy Browne et Alis	,,	,,
	Geremi f. Radulfi Browne	20	Octobris
	Johannis f. Johanni Bentam et Dorathea ...	,,	,,
	Johannis f. Mathew Morton	18	Novembris
	Clemons fa. Edwardi Arnets	,,	,,
	Dorathea fa. Johannis Chadwik	20	,,
	Willm f. Georg Halliwell	26	,,
	Mylonis f. Willihelmi Ashton	15	Decembris
	Jane fa. Rogeri Presscott et Ellizabeth ...	22	,,
	Jane fa. Johannis Sharocke	31	,,
	Robertus f. Henri Smythe	5	Januarij
1 p. 191	Thomas f. Willihelmi Walthew et Margeri	,,	,,
	Ellizabeth fa. Willihelmi Boer et Dorathea	,,	,,
	John f. Allexandri Halliwell et Ellena ...	15	,,
	William f. Thomi Winnard	16	,,
	Jacobus f. Ricardi Rondle	,,	,,
	Ellizabeth fa. Rogeri Rigbie et Ellizabeth ...	20	,,
	Anna fa. Johannis Johnson	23	,,
	Maria fa. Johannis Atherton et Ellin ...	26	,,
	Henri f. Willihelmi Caterall	30	,,
	Samwell f. John Platt et Ellizabeth Tyrer matris	3	Februarij
	Edwardus f. Radulfi Bradshaw	8	,,
	Margareta fa. Roberti Harrison et Allis ...	14	,,
	Willm f. Willm Farclough et Jane Charnley	,,	,,
	Elline Baron fa. Roberti et Anne [*this written in margin*]	29	Septembris
1 p. 192	Jozias f. Willihelmi Baxstondean	2	Marcij
	Jana fa. Rogeri Yeate	,,	,,
	Nathaniell f. Edwardi Leigh et Dorathea ...	12	,,
	Allexander f. Johannis Law et Grace ...	15	,,
	Richard f. Willihelmi Parke et Jenet ...	22	,,
			1645
	Jenet f. Rogeri Bouling	1	Aprilis
	Margaret fa. Henri Berchall	18	,,
	Allis fa. Henri Lathom et Agnes	22	,,
	Margareta fa. Johannis Barton	19	,,
	Johannis f. Laurenci Boulton	27	,,
	Jacobus f. John Smith	4	Maij
	Ellen fa. Johanis Low et Alice	6	,,
	Jane fa. Jacobi Wadson et Jenet	11	,,
1 p. 193	Henri f. William Wholell	24	,,
	Allis fa. William Wholey de Langtree ...	25	,,
	Ellena fa. Jacobi Fisher de Charnocke ...	26	,,
	Anne fa. Rogeri Rigbie de Ecleston ...	19	June
	Johannis f. Jacobi Booth et Margaret ...	22	,,

Thank you for buying from Flatcapsandbonnets.com Click here to revisit

	Marggareta fa. Humfridi Nightgall et Mari	19	June
	Thomas f. Willihelmi Worthington et Dine	29	,,
	Petrus f. Willihelmi Felton	2	Julij
	Henri f. Willihelmi Sharrocke	,,	,,
	Anne fa. Jacobi Rigbie	6	,,
	Richardus f. Johis Presscott de Wigan ...	13	,,
	Mari fa. Jacobie Boore	19	,,
	Henri f. Thomas Greene de Adlington ...	,,	,,
	Sara fa. Richardi Tumson	27	,,
	Ellena fa. Edmundi Winstanley et Margareta	,,	,,
	Margareta fa. Allexandri Woodward et Margaret	3	Augusti
1 p. 194	Anne fa. Radulfi Farclough et Anne ...	7	,,
	Allicia fa. Allexander Talior et Frances ...	16	,,
	Margareta fa. Thomas Hauton	17	,,
	Jane fa. Roberti Sutton	,,	,,
	Charles f. Edwardi Chisnall de Chisnall et Eliz: natus 20th	26	,,
	Anne fa. Willihelmi Lason de Ecleston et Caterinae	31	,,
	Agnes fa. Ricardi Topping de Duxburie et Allis	7	Septembris
	Edwardus f. Thomi Fell et Allis	21	,,
	Allexander f. Allexandri Foster de Adlington	,,	,,
	Margareta fa. Johannis Browne de Shevington	18	,,
	Thomas f. Hugh Bentom et Caterinae ...	19	Octobris
	Allis fa. Johannis Finch de Ecleston ...	,,	,,
	Roger f. Rogeri Emer de Charnocke ...	,,	,,
1 p. 195	Thomas f. Henri Martlon de Adlington ...	,,	,,
	Ellizabeth fa. Edwardi Standishe et Ellizabeth	26	,,
	Henricus f. Henri Mathewes de Croston ...	,,	,,
	Alis fa. Willihelmi Presscott de Coppull et Alis	28	,,
	Ellizabeth fa. Hugh Langtree	2	Nouembris
	Ellin fa. Thomi Bibbie de Worthington ...	9	,,
	William et Ellen filius [*sic*] Jacobi Turner ...	16	,,
	Jane fa. Willihelmi Garstang et Maria ...	26	,,
	Johannis f. Willihelmi Charnocke et Ellizabeth	7	Decembris
	Radus f. Willmi Woodward	21	,,
	Georgius f. Johis Liptrot	,,	,,
	Henri f. Thome Finche et Margaret ...	28	,,
	Jane fa. Johis Charnocke et Marie ...	,,	,,
	William f. Thomi Law et Margaret ...	,,	,,
1 p. 196	Edwardus f. Johis Hurst et Marie	,,	,,
	Jane fa. Thomi Talior et Jane	31	,,
	Ellizabeth fa. Roberti Winstanlay	4	Januarij
	Rogerus f. Johis Hadocke et Ann	,,	,,
	Ellizabeth fa. Edwardi Atherton	,,	,,
	Thomas f. Lawrenci Halliwell et Margaret	11	,,

Thank you for buying from Flatcapsandbonnets.com Click here to revisit

Radulfus f. Ricardie Banke et Alis ... 11 Januarij
Anne fa. Ricardi Sharrocke et Ellen ... " "
Izabella fa. Willihelmi Baron ... ... 18 "
Rogerus f. Johis Finche et Jane ... ... 1 Februarij
Ellizabeth fa. Ricardi Waring ... ... " "
Willihelmus f. Rogeri Haidocke et Allis ... 8 "
Rogerus f. Lawrenci Finche et Ann ... " "
Georgius f. Georgi Barnes ... ... 1 Marcij
Johannes f. Jacobi Tyson ... ... 22 "

1646

Mari fa. Francis Scott ... ... 12 Aprilis
Thomas f. Johis Highom ... ... " "
1 p. 197 Henricus f. Richardie Marton de Walch Whitle ... ... " "
Brigeta fa. Willihelmi Watterworth ... ... 19 "
Maria fa. Johis Waring et Jana ... ... " "
Johannis f. Mathew Murton et Ellen ... 26 "
Allexander f. Raffe Woodward et Elizabeth " "
Jacobus f. Edwardi Sharrocke et Margar: ... 29 "
Ellizabeth fa. Jacobi Cocker et Jane ... 3 Maij
Caterin fa. Willihelmi Almont et Jane ... 17 "
Ellena fa. Allexandri Barker et Ellen ... " "
Richard et Willm fillius Johanis Wholay et Margaret ... ... " "
Rogerus f. Edward Righie et Agnes ... 24 "
Johannis f. Wather Asmall et Ellinor ... 31 "
Johannis f. Ricardi Smaley et Ellizabeth ... " "
Margaret fa. Jacobi Barker ... ... " "
Agnes fa. Johannis Worthington et Caterin 14 Junij
1 p. 198 Margareta fa. Lawrenci Cowbourne et Jane 5 Julij
Caterina fa. Johannes Charnocke ... ... " "
Jane fa. Edwardi Chadwick ... ... 12 "
Allis fa. Olliueri Vouce ... ... 26 "
Willihelmus f. Thomi Waring ... ... 9 Augusti
Margreta fa. Seath Prescotte ... ... 26 "
Galfridus f. Roberti Almont ... ... 6 Septembris
Ellena fa. Willihelmi Winstanlay ... ... " "
Johannis f. Ricardi Armitriding ... ... " "
Olliuerus f. Thomi Bibbie ... ... 14 "
Anne fa. Thomi Allanson Britchet uxoris ... 4 Octobris
Allis fa. Radulphi Lawe ... ... " "
Johannis f. Henri Coupe ... ... " "
Georgius f. Willihelmi Wallthew ... ... " "
Margareta fa. Johannis Harroks ... ... 11 "
Ellizabeth fa. Thomi Parttinton de Walch Whitle ... ... " "
1 p. 199 Ellena fa. Edwardi Dughti ... ... 18 "
Willihelmus f. Thomi Ince ... ... " "

Thank you for buying from Flatcapsandbonnets.com Click here to revisit

	Adamus f. Willihelmi Kindislay	18	Octobris
	Radus f. Ricardi Wholey	25	„
	Edrus f. Edrdi Chisenhale de Chisenhale et Eliz: natus die Jovis 14 Octobris ...	22	„
	Agnes fa. Willihelmi Graue	8	Nouembris
	Allis fa. Georgij Talior	„	„
	Ellena fa. Willihelmi Farbrother	„	„
	Brianus f. Edwardi Chisnall	22	„
	Edwardus f. Johis Broune	„	„
	Johannis f. Johis Winnell	25	„
	Edwardus f. Ricardi Lythgoe et Anne ...	6	Decembris
	Gilbertus f. Jacobi Pinnington de Blakerod	20	„
	Thomas f. Allexander Germon	27	„
	Margareta fa. Thomi Lathom	„	„
	Johannis f. Thomi Houlcroft	18 [?]	„
1 p. 200	Nicolas f. Nicolai Wholay	24	Januarij
	Richardus f. Laurencij Goodwing	31	„
	Margareta fa. Henri Smith de Ecleston ...	„	„
	Ellizabeth fa. Johis Chamberlaine	„	„
	Ellina fa. Willm Browne	„	„
	John f. Johis Charnocke	7	Februarij
	Johannis f. Johis Coe	„	„
	Ellena fa. Johis Rigbie et Grace	14	„
	Johannis f. Willihelmi Charnocke de Charnock Richard	„	„
	Ricardus f. Jacobi Boothe	„	„
	Ellena fa. Willihelmi Halton [*or*] Hatton ...	28	„
	Robertus f. Allexander Halliwell	7	Marcij
	Rogerus f. Willihelmi Foster	21	„
			1647
	Johannis f. Johis Johnson et Margaretae ...	26	Marcij
	Nathaniell f. Radulfi Broune de Aspull ...	4	April
	Johannis f. Petri Cedden	„	„
	Allis fa. Thomi Talior	11	„
	Johannis f. Rogeri Rigbie et Elizabeth ...	„	„
1 p. 201	Robertus f. Johis Jepson	18	„
	Ricardus f. Jacobi Farnnothe de Wiggan ...	„	„
	Jacobus f. Edwardi Rigbie	25	„
	Ellizabeth fa. Thomi Boulton	„	„
	Jane fa. Johannis Baron de Charnocke ...	„	„
	Izabella fa. Henrici Berchall	2	Maij
	Johannis f. Johis Breares	„	„
	Samuell f. Hughoni Barker	9	„
	Margareta fa. Thomi Lawe	„	„
	Jane fa. Thomi Johnson de Adlington ...	16	„
	Margareta fa. Richardi Coe de Shevington	„	„
	Adamus f. Adami Foster de Standishe ...	23	„
	Rogerus f. Ricardi Grimshaw de Copull ...	„	„

Thank you for buying from Flatcapsandbonnets.com Click here to revisit

	Marie fa. Johis Nafior et Allis	25	Julij
	Edwardus f. William Darbishire et Katerine	"	"
1 p. 202	Ellizabeth fa. Rogeri Presscotte et Ellizabeth	15	Augustij
	Jane fa. Willihelmi Hunter et Ellizabeth ...	22	"
	Johannis f. Ricardi Rigbie	"	"
	Jacobus f. Johannis Lawe et Aliciae ...	5	Septembris
	Jacobus f. Jacabi Wadson et Jeneta ...	24	Octobris
	Ellizabeth fa. Radulfi Broune	"	"
	Margareta fa. Willihelmi Worthington ...	27	"
	Ellis fa. Thomi Guest de Standishe Wood	"	"
	Margareta fa. Willihelmi Crosse	7	Nouembris
	Ellizabeth fa. Radulfi Couper et Allis ...	14	"
	Rogerus f. Thomas Greene	"	"
	Ellizabeth fa. Johis Worthington et Caterine	21	"
	Anna fa. Richardi Marton	24	"
	Allis fa. Thomi Tallior	28	"
	Humfridus f. Roberti Winstanlay et Allis ...	26	Decembris
1 p. 203	Lawrencius f. Willihelmi Halliwell de Ecleston	26	"
	Ellizabeth fa. Edwardi Sharrocke	2	Januarij
	Gilbertus f. John Lyethgoe et Anne ...	9	"
	Ellena fa. Ricardi Baron	6	"
	Johannis f. Thomi Womslay	23	"
	Jane fa. Johanni Hurst et Jane	6	Februarij
	Ellena fa. Johis Waring et Jane	13	"
	Margareta fa. Jacobi Bradshaw	"	"
	Willielmus f. Henrici Olmont	"	"
	Willielmus f. Johis Winell et Ellena ...	"	"
	Petrus f. Thomas Fisher	"	"
	Henricus f. Willihelmi Fisher	20	"
	Thomas et Mathius [*sic*] Willielmi Bibie ...	27	"
	Ellena fa. Thomi Fell et Allis	5	Marcij
			1648
	Anna fa. Johis Liptrott	26	Marcij
	Ricardus f. Radulfi Fartclough et Ann ...	"	"
	Caterina fa. Radulfi Woodward	"	"
	Goutherus f. Walther Asmall	9	Aprilis
1 p. 204	Robertus f. Johis Sharrocke	"	"
	Thomas f. Thomi Bibbie	"	"
	Robertus f. Willielmi Baron	16	"
	Thomas f. Lawrencij Finche et Anne ...	30	"
	Ellizabeth fa. Edwardi Chisnall de Chisnall Armiger et Ellizabeth bap: et natus ...	3	June
	Ellizabeth fa. Rogeri Rigbie et Anne ...	25	"
	Edwardus f. Edwardi Chisnall et Anne ...	2	Juli
	Maria fa. Johis Stringfellowe	9	"
	Willihelmus f. Johis Haydocke et Anne ...	20	Augusti
	Raph Waring f. Richardi et Ellizabeth ...	"	"

Thank you for buying from Flatcapsandbonnets.com Click here to revisit

	Ellizabeth fa. Georgi Halliwell et Anne ...	20	Augusti
	Dorathea fa. Hugh Bentom et Caterine ...	,,	,,
	John f. Jacobi Fisher	17	Septembris
	Margareta fa. Willielmi Hatton	,,	,,
	Cecilia fa. Richardi Topping	,,	,,
1 p. 205	Thomas f. Rogeri Emer et Ellizabeth ...	1	Octobris
	Jacobus f. Rogeri Bomber de Carleton ...	8	,,
	Ricardus f. Ricardi Smolay	,,	,,
	Margaret fa. Allexandri Halliwell	22	,,
	Jacobus f. Thom: Smyth et Ellena ...	26	,,
	John f. John Shawe et Anne	3	Decembris
	Willihelmus f. Roberti Foster	7	Januarij
	Anna fa. Willihelmi Almont et Jane ...	14	,,
	Margareta fa. Ricardi Heaton	31	,,

1649

	Johannes f. Ricardi Webstar de Haye ...	25	Marcij
	Petrus f. Thomi Finch	1	Aprilis
	Johannis f. Roberti Baron et Jenetae ...	22	,,
	Allicia fa. Willihelmi Scotte de Wigan ...	29	,,
	Allicia fa. Willihelmi Wood de Wigan ...	17	Junij
1 p. 206	Ricardus f. Ricardi Wholay et Ellin ...	24	,,
	Allicia fa. Roberti Pemerton de Heighe ...	1	Julij
	Caterina fa. Johannis Sollom de Bilsboro ...	,,	,,
	Theodorus f. Pauli Lathom Rector Ecclie de Standishe et Mariae	,,	,,
	Olliverus f. Seath Talior of Coppull ...	5	Augusti
	Ellena fa. Mathew Morton of Shevington ...	19	,,
	Willihelmus f. Gilberti Chamberlaine et Emm:	28	Octobris
	Ellena fa. Davi Heskin et Dorathe ...	11	Novembris
	Adamus f. Adami Foster	18	,,
	Thomas f. Johannis Worthington de Adlington	2	Decembris
	Ellizabeth fa. Johis Bouker	,,	,,
	Maria fa. Johani Low et Alice	6	,,
	Thomas f. Ricardi Cooper	6	Januarij
	Marie fa. Rogeri Presscott et Ellizabeth ...	13	,,
	Jacobus et Edwardus filius [*sic*] Thome Smithe et Elline	24	Februarij
1 p. 207	Ellin fa. Ricardi Nightgall et Anne ...	3	Marcij

1650

	Thomas f. Hughgoni Langtree	31	Marcij
	Thomas f. Ricardi Nalior de Ecleston ...	7	Aprilis
	Ellena fa. Willm Sharrocke de Coppull ...	28	,,
	Ellena fa. Thomi Talior de Coppull ...	26	Maij
	Mawde fa. Edrdi Chisenhall de Chisenhall et Eliz: nata die Saturni 25 Maij ...	3	Junij
	Ellizabeth fa. Ricardi Dickson de Coppull	9	,,
	Margareta fa. Ricardi Bucklay	14	,,

Thank you for buying from Flatcapsandbonnets.com Click here to revisit

	Ellinor fa. Galfridi Chamberlaine	18	Augusti
	Izabella fa. Rogeri Garstang	,,	,,
	Thomas f. Willihelmi Fisher et Margaret ...	,,	,,
	Jacobus f. Thomi Partington	25	,,
	Ellizabeth fa. Ricardi Rigbie et Ellin ...	,,	,,
	Jane fa. Roberti Baron	,,	,,
	Ellena fa. Johis Winnall et Ellen	,,	,,
1 p. 208	Willihelmus f. Henrici Barker	29	Septembr:
	Johannis f. Ricardi Marton	,,	,,
	.....Edwardi Chrichlow de Charnocke Richard	13	Octobris
	Ricardus f. Rogeri Rigby et Ellizabeth ...	20	,,
	Thomas f. Willihelmi Felton	10	Novembris
	Ellena fa. Johis Baley et Ellizabeth ...	17	,,
	Petrus f. Johannis Barton et Dorathe ...	8	Decembris
	Jane fa. Allexander Slater	29	,,
	Henricus f. Roberti Winstanlay	19	Januarij
	Robertus f. Ricardi Smolay	,,	,,
	Jane daughter of Thomas of Coppull ...	,,	,,
	Edwardus f. Humfridi Nightgall	16	Februarij
			1651
	Edwardus f. Ricardi Heaton	30	Marcij
	Henricus f. Thomi Waring et Ellena ...	20	Aprilis
	Marie Seffton fa. Edmond de Lathom ...	27	,,
	Richard f. Roberti Forster of Coppull ...	4	Maij
	Thomas f. Ricardi Nyconson et Ellene ...	25	,,
	Margreta fa. Johannis Prescott	8	,,
	Maud fa. Edwardi Chisnall	,,	,,
1 p. 209	Anna fa. Rogeri Haydocke	15	Junij
	Alexander Barker f. Alex:	25	December
	Joana fa. Willihelmi Worthington	6	Julij
	Jacobus f. Ricardi Grimshaw et Ellin ...	27	,,
	Gulielmus Vaux f. Laurenti	10	August
	Thomas f. Allexandri Matlay de Ireley ...	19	,,
	Petrus f. Willihelmi Lathom de Heie ...	28	Septembris
	Janna fa. Willm Ramford	19	Octobris
	Johannis f. Gilberti Chamberlaine	,,	,,
	Thomas f. Thomi Talior et Jane	26	,,
	Maria fa. Edw: Standish borne Dec: 20. 1649	...	...
	Johannis f. Thomi Smithe et Ellin ...	2	Novembris
	Jane fa. Thomi Worthington et Ellizabeth ...	7	Decembris
	Johannis f. Willihelmi Ashton	21	,,
	Ellin Rigbie fa. Edwardi et Elizabeth ...	4	Januarij
	Jana fa. Richardi Waring de Coppull ...	1	Februarij
	Gracia fa. Johis Worthington et Catherine	21	Marcij
	Margret daughter of John Prescott	10	June. 1651
			1652
1 p. 210	Jacobus f. Raphe Prescott	4	Aprilis
	Ricardus f. Henrici Cowper de Heie et Mar:	,,	,,

Thank you for buying from Flatcapsandbonnets.com Click here to revisit

	Robertus f. Edward Rigbie et Agnetis ...	25	Aprilis
	Willihelmus f. Ricardi Farclough	"	"
	Agnes f. Johis Houlmes	9	Maij
	Ellizabeth Greene fa. Thomas	23	"
	Henricus f. Rogeri Higham of Heigh ...	13	Junij
	Anna fa. Willihelmi Talior et Margaret ...	24	"
	Allexandrus f. Ricardi Tomson	27	"
	Margareta fa. Rogeri Rothwell et Annae ...	18	Julij
	Henricus f. Pauli Lathom Pastor de Standishe et Mariae	8	Augusti
	Willm s. of Willm Kindlay of Standish Wood	20	"
	Margreta fa. Johanis Hall et Allica ...	1	September
	Ann d. of Roger Rigbie of Adlington ...	19	"
1 p. 211	John s. of Richard Yeate of Walch Whitle	"	"
	Henri Sharrocke s. of Willm of Coppull ...	3	October
	Ann Bowker d. of John of Charnocke Richard	"	"
	Nicolas s. of Thomas Slater & Margery of Walch Whitle	"	"
	Anne Blakeborne d. of Henri of Shevington	"	"
	Robert Boore s. of James of Coppull ...	10	"
	Margaret Lathom d. of John & Ellizabeth	19	"
	Catterin Cartwright d: of Thomas of this Towne	28	November
	John Chisnall s. of Edward of Coppull & Ann	5	December
	Robert s. of John Presscott & Ellin ...	12	"
	Thomas Causey s. of Edward of Worthington	16	Januari
	John s. of Richard Nightgall of Worthington	"	"
	Thomas s. of James Boothe of Coppull ...	30	"
	William s. of Richard Smolay of Langtree & Ellizabeth	6	Februarij
1 p. 212	Robert s. of Raphe Faireclough of Standishe & Ann	"	"
	Jane d. of Willm Baron & Catherin ...	13	"
	Richard f. Eduardi Chisenhall de Chisenhall armiger et Eliz: nat: 20 Januarij die Jovis	30	Januarij
	John s. of Willm Prescott of Coppull ...	6	March
	John s. of Roger Forster de Langtree ...	20	"
	Mari d. of John Wholay of Shevington ...	"	"
			1653
	Mari d. of Thomas Fisher & Ellizabeth ...	5	April
	The daughter of Willm Catterall of Shevington	"	"
	Ellizabeth d. of Geffray Chamberlain ...	10	"
	Willm s. of John Lowe of Duxburie ...	15	May
	Ellizabeth d. of George Egremondi of Duxburi	"	"
	Raph s. of Thomas Taylor and Ann ...	27	"
	Humphrey s. of Humphrey Nighall & Mary	5	June
1 p. 213	Ellin d. of Thomas Waring	26	"
	Ellizabeth d. of John Baley of Adlington ...	"	"

Thank you for buying from Flatcapsandbonnets.com Click here to revisit

	Ellin d. of John Sharrocke of Charnock Richard	10 Juli
	Henrie s. of Willm Lathom of Heigh ...	,, ,,
	Mari d. of Thomas Smyth & Ellin... ...	31 ,,
	Mari d. of John Winnall	,, ,,
	Katerin d. of Edward Boultton of Coppull	,, ,,
	Thomas Beeslay s. of John of Shevington	14 August
	Margaret Hardman d. of Willm	,, ,,
	George s. of Willm Rainford of Worthington	28 ,,
	Geffray s. of Richard Heaton of this Towne	,, ,,
	Robert s. of John Rigbie of Coppull ...	4 September
	Katherin d. of Robert Ashton of Coppull	,, ,,
	Paulus f. Pauli Lathom pastoris huius Ecclesiae et Mariae	28 May 1654
1 p. 214	Maria fa. Pauli Lathom pastoris huius Ecclesiae et Mariae	5 Augusti 1656
	Marye d. Thomas Worthington of Blanscoe & Jane	3 Januarij 1656
	Jane d. of Thomas Naylor & Isabell of Coppull	1 Februarij 1651

[*Here end Baptisms in original Vol. I*]

Thank you for buying from Flatcapsandbonnets.com Click here to revisit

WEDDINGS

1 p. 215 Qui copulati fuerunt

			1558
	Ricus Kirshawe et Margerie Diconsone ...	6	Maij
	Robertus Churnocke et Johanna Giller ...	10	Augusti
	Edmundus Lowe Alicia Hill	6	Septembris
	Hugo Sharrocke Agnes Roper	15	Januarij
	Thomas Lathom Izabella Standishe ...	16	"
	Ricus Johnson Hellena Tayleor	"	"
	Robertus Shoughesmithe Loria Longton ...	"	"
	Robertus Paring Margeria Dwette [?] ...	20	"
	Robertus Tompsone Anna Johnsone ...	"	"
	Johes Rigbie Anna Streete	21	"
	Thomas Porter Elizabeth Catrowe ...	"	"
			1560
	Thomas Nightgall Agnes Adlington ...	21	Aprilis
	Henricus Rigbie Margareta Heskine ...	29	"
	Hugo Bollinge Constancia Bibbie	12	Maij
	Willmus Walhill Margareta Sidbrincke ...	"	"
	Thomas Shawe Hellena Walker	13	"
	Robertus Bowling Anna Sclater	14	"
	Jacobus Redforth Hellena Johnsone ...	15	Junij
	Ricus Rowcliffe Agnes Waringe	"	"
	Ricus Leighe Hellena Bibbie	16	"
	Rogerus Rigbie Johanna Prescotte ...	23	"
	Hugo Roscowe Alicia Nightgall	15	Julij
	Johannes Shawe Elizabeth Haworthe ...	15	Septembris
1 p. 216	Adam Winckley Izabella Woodward ...	6	Octobris
	Hugo Tayleor Katherina Moodie	20	"
	Jacobus Bancke Margareta Lassell ...	28	"
	Jacobus Grimshawe Alicia Frythe	4	Novembris
	Thomas Rigbie Alicia Prescotte	11	"
	Willmus Walthewe Elizabeth Holland ...	23	"
	Radulphus Parpoint Hellena Rigbie ...	13	Januarij
	Willmus Hodhkinson Alicia Faireclough ...	19	"
	Henricus Woodward Elizabeth Worthington	20	"
	Willm Sclater Johanna Burscoughe ...	"	"
	Jacobus Longshawe et Katherina Halliwell	26	"
	Hugo Woodward Johanna Hawet	29	"

Thank you for buying from Flatcapsandbonnets.com Click here to revisit

1561

	Willm Wackfeild Gracia Beesley	1	Junij
	Edward Worthington Johanna Aughton ...	25	,,
	Thomas Hilton Johanna Farnworthe ...	17	Augusti
	Edward Dronninge Hellena Norres ...	1	Septembris
	Thomas Gard Agnes Lee	7	,,
	Edwardus Wynnard Hellena Prescotte ...	19	Octobris
	Allexander Barker Eliz: Wildinge	20	,,
	Robert Beesley Johanna Bibbie	17	Novēbris
	Robertus Chrichlawe Margareta Hulsall ...	28	,,
	Thomas Marton Margerie Robt daughter	14	Januarij
	Johes Brandocke Margareta Tompsone ...	1	Februarij
	Edwardus Lassell Gracia Prescotte ...	27	,,

1562

1 p. 217	Michaelis Guttridge Dorethea Langtree ...	1	Aprilis
	Thomas Brodhurst Johanna Lawrensone ...	8	,,
	Rogerus Bibbie Hellena Lassell	12	,,
	Gilbertus Wackfeild Elizabeth Pleasington	7	Maij
	Hugo Halsall Agnes Clayton	7	Junij
	Petrus Mather Margareta Langworth ...	14	Septembris
	Richardus Harisone Alicia Wynnarte ...	23	,,
	Georgius Wackfeild Alicia Sharrocke ...	12	Octobris
	Gilbertus Lanngtree Ar: Helena Standley	5	Novembr:
	Radulphus Standishe Johanna Whitfeilde ...	8	,,
	Richardus Hodgsone Johanna Cowoppe ...	9	,,
	Johannes Chamberleine Agnes Johnsone ...	23	,,
	Thomas Dronninge Margareta Waringe ...	6	Decembr:
	Hugo Hollins Alicia Forster	27	Januarij
	Thomas Browne Izabella Giller	28	,,
	Edwardus Barnes Margareta Isherwood ...	31	,,
	Edmund Thurstanson Agnes Bymsone ...	2	Februarij
	Edmund Lowe Helena Rydinge	4	,,
	Johannes Brodhurst Alicia Forster apud Rivington	17	,,

1563

	Galphridus Rigbie Margeria Sergeant ...	5	Maij
	Humfridus Nightgall Alicia Holland ...	24	,,
	Radulphus Brownlowe Jane Allansone ...	25	,,
1 p. 218	Robertus Joley Johanna Wilde	30	,,
	Oliverus Beesley Anna Glave	30	Junij
	Jacobus Frythe Alicia Streete	1	Augusti
	Robertus Whalley Anna Worthington ...	10	,,
	Willmus Birche Izabella Woodward ...	25	Octobris
	Antonius Worthington Johanna Holte ...	4	Novēbris
	Nicholaus Worthington Agnes Worthington	31	Januarij

Thank you for buying from Flatcapsandbonnets.com Click here to revisit

1564

Rĩcus Buckley Alicia Cowlinge ... ... 28 Maij
Allexannder Buckley Johanna Tayleor ... 18 Junij
David Baron Johanna Haughe ... ... 22 Septembr:
Rĩcus Bancke Elizabeth Dyconsone ... 7 Octobr:
Edmund Shoughesmithe Katherina Hyton 16 ,,
Rogerus Brownlowe Katherina Buckley ... 12 Novembr:
Willm Waringe Johanna Carllell ... ... 27 ,,
Thomas Waringe Elizabeth Rydinge ... ,, ,,
Robertus Lee gen: Anna Catterall ... 21 Februar:
Thomas Walell Margareta Tompsone ... 18 ,,
Rogerus Gradell Agnes Halliwell ... ... 19 ,,

1565

Petrus Bibbie Hellena Johnsone ... ... 20 Augusti
Richardus Wyld Jana Whalley ... ... 16 Septembr:
Johannes Roper Johanna Barker ... ... 15 Octobris
Radulphus Charnocke Agnes Cawderbancke 6 Novẽbris
Johannes Halsall Margeria Sclater ... 11 ,,
Willmus Lowe Margaret Nightgall ... 24 Decẽbr:
Lawrentius Hollins Helena Tompsone ... 28 Januar:
Robertus Prescotte Elizabeth Nightgall ... 3 Februar:
1 p. 219 Thomas Richardsone Margareta Harrisone ,, ,,

1566

Milo Tompsone Elena Cartwright ... 1 Julij
Hugo Sharrocke Johanna Aynscoughe ... 20 Augusti
Nicholaus Johnson Cecilia Bibbie ... 29 Octobris
Robertus Kindesley Margareta Rigbie ... 17 Novembr:
Johannes Holebroocke Hellena Knowle ... 24 ,,
Lawrentius Nightgall Margaret Roscowe ... 2 Decembr:
Nicholaus Mathew Margareta Greenelles ... 15 ,,
Thomas Backester Izabella Ogden ... 27 Januarij
Radus Winstanley Francesca Isherwood ... 29 ,,
Thomas Cawderbancke Agnes Claughton ... 10 Februar:

1567

Robertus Hull Alicia Shawe ... ... 13 Aprilis
Rĩcus Tetlowe Katherina Prescotte ... 7 Julij
Radulphus Reddishe Alicia Awtee ... 29 Septembr:
Henricus Corseeche Katherina Prescotte ... 19 Octobr:
Radus Chrichlawe Elizabeth Dalton ... 30 Septembris
Robertus Dalton Margareta Gydlowe ... 23 Novẽbr
Rogerus Brownlowe Jane Shawe ... ... 16 Februar:

1568

Rogerus Worthington Margareta Brownlowe 17 Maij
Georgius Bastwell Elizabeth Tayleor ... 25 Julij
Hugo Frythe Margareta Browne ... ... 1 Augusti

Thank you for buying from Flatcapsandbonnets.com Click here to revisit

I p. 220	Rogerus Prescotte Hellena Shawe	23	Augusti
	Jones Banister Izabella Beesley	3	Octobris
	Johannes Parke Johanna Greenehalghe ...	8	Novembris
	Robertus Hill Johanna Lowe	1	Decembris
	Robertus Farrington Katherina Baylee ...	20	"
			1569
	Robertus Hunter Elizabeth Shawe ...	8	Maij
	Adamus Catterall Johanna Streete ...	9	"
	Robertus Sydbrincke Katherina Shawe ...	19	Junij
	Henricus Greenhalghe Alicia Prescotte ...	16	Julij
	Jones Orrell Anna Whalley	18	Septembris
	Gilbertus Baron Margeria Halliwell ...	"	"
	Adamus Forster Constancia Standishe ...	9	Octobris
	Evanus Haidocke Alicia Nightgall ...	18	"
	Thomas Mirisone alit' Harisone Margeria Sclater	13	Novembris
	Jacobus Wigan Johanna Vgnall	21	"
	Thomas Dyconson Katherina Vgnall ...	5	Decēbris
	Radulphus Ashall Margeria Nightgall ...	9	Januarij
	Jones Frythe Clementia Walton	16	"
	Radulphus Standishe Anna Forster ...	19	"
	Henricus Mawdesley Alicia Lee	22	"
			1570
	Willmus Bretter Matild Chisnall	3	April
	Johannes Baron Margareta Saile	8	Maij
	Nicholaus Whalley Hellena Faireclughe ...	16	Julij
	Jacobus Sutton Izabella Prescotte ...	20	Augusti
I p. 221	Henricus Berdsworth Johanna Frythe ...	7	Octobris
	Robertus Lassell Margareta Bastwell ...	12	Novembris
	Edwardus Wynnarte Johanna Wackfeild ...	20	"
	Ricus Kindesley Margareta Pilkinton ...	28	"
	Rogerus Brownlowe Alicia Walthew ...	4	Februarij
	Radulphus Browne gen: Emota Dronninge	5	"
	Christopherus Hodgsone Johanna Joley ...	"	"
	Johannes Nightgall Helena Lee	11	"
	Ricus Pilkinton Alicia Bibbie	19	"
			1571
	Thurstanus Heskine Margareta Halliwell ...	24	Aprilis
	Hugo Pilkinton Loricia Cawsey	20	Maij
	Anthonius Winfeild Margareta Rothwell ...	26	"
	Georgius Allansone Alicia Wynnarde ...	27	"
	Thomas Wackfeilde Agnes Beesley ...	22	Julij
	Milo Standanaught Elizabeth Isherwood ...	4	Octobris
	Oliver Robinson alit' Thurstanson Alicia Bell	23	"
	Robertus Forster Elinora Cawsey	1	Decembris

Thank you for buying from Flatcapsandbonnets.com Click here to revisit

Radus Wynfeild Margareta Parker ... 10 Decembris
Roger Lucas Izabella Richardaughter ... 21 Januarij
Oliverus Whalley Jana Wigan ... ... " "
Thomas Garnet Agnes Finche ... ... " "
Robertus Halliwell Margareta Robinsone ... 25 Februarij

1572

Johannes Ratcliffe Ar: Anna Ashall ... 2 Maij
Willmus Tayleor Izabella Hunter ... ... 18 "
Thomas Hancocke Izabella Faireclough ... 2 Julij
1 p. 222 Allexander Sclater Izabella Roper ... ... 13 Maij
Johannes Held Katherina Tompsone ... 20 "
Richardus Broockesmouth Elizabeth Pinckocke ... ... 21 Augusti
Robertus Lee Margareta Holte ... ... 31 Januarij

1573

Johannes Wilcocke Johanna Frythe ... 13 Aprilis
Jacobus Woodward Izabella Pilkinton ... 20 "
Ricus Dawber Jana Greenels ... ... 3 Maij
Willmus Cartwright Johanna Bybbye ... 17 "
Gilbertus Shawe Alicia Vgnall ... ... 2 Augusti
Radus Joley Elizabeth Prescotte ... ... 24 Maij
Ricus Greene Anna Marledue ... ... 24 Octobris
Hugo Grenhaughe Cecilia Lassell ... ... 24 Novēbris
Willm Haworth Elizabeth Roper ... ... 13 Decembris
Rogerus Lucas Elizabeth Pilkinton ... 12 Januarij
Johannes Haidocke Jana Allansone ... 21 "
Jacobus Fisher Elizabeth Hollins ... ... 7 Februarij

1574

Thomas Tomlinson Elizabeth Wackfeild ... 3 Maij
Jacobus Tayleor Margareta Claughton ... 4 Octobris
Willmus Bibbie Johanna Dughtie ... ... 24 "
Henricus Cawsey Eliz: Cuban ... ... 6 Novēbris
Ricus Mawdesley Johanna Harrison ... " "
Johes Bullocke Elizabeth Bastwell ... 2 Decēbris
Rogerus Bymson Margareta Chisnall ... 7 Februarij

1575

Johannes Bordmā Ellina Knowle ... ... 27 Aprilis
Willmus Wytton Alicia Blackledge ... 15 Maij
1 p. 223 Jacobus Collinge Elizabeth Nayleor ... 2 Julij
Thomas Moodie Margareta Whalley ... 31 "
Ricus Moodie Margeria Knowle ... ... 7 Augusti
Willmus Billinge Johanna Rigbie ... ... 10 Octobris
Willmus Rigbie Margeria Prescotte ... 23 "
Ricus Lache Elizabeth Haughe ... ... 31 "
Johannes Parker Margareta Holchroocke ... 11 Decembris

Thank you for buying from Flatcapsandbonnets.com Click here to revisit

Rīcus Cowp Johanna Halliwell ... ... 24 Januarij
Johannes Rigbie Jana Bancke ... ... 4 Februarij
Antonius Symme Hellina Simsone ... 6 ,,
Robertus Ridinge Hellena Holte ... ... 14 ,,
Gilbtus Scotte Margar: Talior añorrum 8 ... 26 ,,
Robertus Ashall Cecilia Cheetam ... ... ,, ,,

1576

Jacobus Cartwrigh Margareta Woodward ... 19 Maij
Willmus Vgnall Jana Haworthe ... ... 5 ,,
Henricus Fisher Alicia Archbotte ... ... 17 ,,
Willmus Tompson Agnes Mather ... ... 6 Augusti
Gilbertus Suddell Jana Berrie ... ... 20 ,,
Robertus Worthington Elizabeth Cartwright 15 Septembris
Johannes Waringe Alicia Wackfeild ... 22 ,,
Peter Forster Alicia Allons ... ... 23 ,,
Lawrence Standishe Izabella Byrome ... 25 ,,
Willmus Norres Margeria Graystocke ... 12 Novembris
Thomas Fisher Johanna Bimsone ... ... 19 ,,
1 p. 224 Radulphus Streete Izabella Faireclough ... 19 Januarij
Rīcus Lathom Alicia Forthe ... ... 27 ,,
Rīcus Waringe Margeria Bibbie ... ... 2 Februarij

1577

Milo Liptrotte Hellena Standishe ... ...
Rīcus Prescotte Anna Toogood ... ... 28 Februarij
Rogerus Sale Margareta Lowe ... ... 1 Julij
Milo Grimshawe Anna Lowe ... ... 8 ,,
Willmus Nightgall Hellena Faireclough ... 28 ,,
Lawrentius Wackfeild Alicia Pilkinton ... 25 Augusti
Rīcus Wood Elizabeth Greene ... ... 2 Novēbris
Johannes Whalhill Elinora Walhill ... ,, ,,
Johannes Chaidocke Margareta Standishe ,, ,,
Edwardus Fazakerley Alicia Hawet ... 24 ,,
Henric Holland Hellena Wynnard ... 13 Januarij
Edmund Valentine Margareta Haworth ... 16 ,,

1578

Johannes Bybbye Anna Rivington ... 9 Aprilis
Richard Roper Elizabeth Smithe ... ... 5 Maij
Johannes Waringe Hellena Cowper ... 21 ,,
Rīcus Radcliffe Cecilia Tompsone ... 25 Junij
Christopherus Hue & Agnes Croocke ... 26 Julij
Rīcus Southworth Margareta Walhill ... 5 Augusti
Johes Halsall Jana Parke ... ... 24 ,,
John Lathwet Elizabeth Farnworth apud Blackrod ... ... 14 Decēbris
Johes Farnworth Alicia Hodgson ... ... 27 Januarij

Thank you for buying from Flatcapsandbonnets.com Click here to revisit

1579

Thomas Pynington Elizabeth Waringe ... 14 Maij
1 p. 225 Gilbertus Baron Katherina Bradshawe ... 31 „
Gilbertus Pachet Jana Hollins ... ... 30 Junij
Johannes Isherwood Margeria Sharpulls ... 6 Octobris
Edwardus Farneworth Elizabeth Chrichlowe 23 Januarij
Reginaldus Gibson Jana Scolecrofte .. 8 Februarij

1580

Johannes Morton Elizabeth Cowdale ... 2 Maij
Ricus Wood Margareta Woodward ... 30 Augusti
Ricus Johnson alit: Nicholson Hellena Naileor ... ... 10 Septemb^r
Johannes Halsall Johanna Wigan ... ... 17 Octobris
Robertus Rydinge Anna Cowper ... ... 1 Novēbris
Ricus Waringe Alicia Hollins ... ... 15 „
Jacobus Boulton Izabella Nelsone ... ... 30 Januarij

1581

Johannes Walhill Johanna Waringe ... 28 Martij
Thomas Bybby Elizabeth Wylde ... ... 2 Aprilis
Radulphus Hill Margareta Langwoorthe ... 22 „
Thomas Liptrotte Jana Brodhurste ... 24 „
Johannes Lawrensone Izabella Bibbie ... 24 Maij
Thomas Johnson Hellena Pilkinton ... 10 Julij
Willmus Lathom Margeria Baron ... ... 3 Septembris
Radus Cardwell Hellena Halliwell ... 12 „
Edwardus Tayleor Gracia Hunter ... ... 22 Octobris
Robertus Bryndull Margareta Chrichlowe ... 11 Novemb^r
Jolies Bollinge Johanna Sclater ... ... 8 Januarij
Ricus Nayleor Elizabeth Tompsone ... 29 „
1 p. 226 Edwardus Lancaster Helena Hallsall ... 5 Februarij
Allexand^r Tayleor Alicia Haidocke ... 26 „

1582

Hugo Parker Helena Sclater ... ... 19 Maij
Radus Seddon Elizabeth Houlte ... ... 20 „
Thomas Giller Maria Charnocke ... ... 2 Julij
Nicholas Wills Hellena Tompsone ... „ „
Radulphus Ashall Margareta Sclater ... 9 „
Gilbertus Leighe Margeria Tayleor ... 30 Augusti
Gilbertus Ridinge Helena Barker ... ... 24 Septembris
Jacobus Anderton Margeria Freethe ... 16 „
Willmus Batershie Elizabeth Throughton ... 1 Octobris
Thomas Woodward Hellena Bibbie ... 7 „
Johannes Tayleor Johanna Jollie ... ... 5 Februarij
Edwardus Snarte Jana Vgnall ... ... 10 „
Willmus Prescotte Matila Houlte ... ... 11 „

Thank you for buying from Flatcapsandbonnets.com Click here to revisit

1583

	Allexannder Bannckes Elizabeth Werrowe	7	Maij
	Richard Harisonne Margareta Pilkinton ...	27	,,
	Rogerus Catterall Anna Standishe	6	Junij
	Willmus Greene Anna Jollie	9	,,
	Gilbertus Lawrens Hellena Low	24	,,
	Robertus Baron Gracia Fairecloughe ...	23	Julij
	Rogerus Lucas Agnes Wackfeild	26	,,
	Richardus Buckley Johanna Claughton ...	24	Septembris
	Hugo Bryndhull Alicia Taylcor	6	Octobris
	Giles Towbotte Anna Louedene	11	,,
	Thomas Synyard Alicia Laithom	30	,,
1 p. 227	Laurentius Haltonne Anna Winstanley ...	30	Decembris
	Edward Allinsonne Johanna Wright ...	,,	,,
	Johannes Harison Johanna Lowe	1	Januarij
	Ricus Bradley Maria Catterall	17	,,
	Willmus Johnson Margareta Halton ...	18	Februarij
	Adamus Rigbie Clementia Greenells ...	,,	,,

1584

	Hugo Wright Dorethea Miles	18	Maij
	Allexannder Waddington Hellena Charnocke	,,	,,
	Ricus Fairecloughe Johanna Prescotte ...	1	Junij
	Jacobus Houlecrofte Gracia Baron ...	29	,,
	Willmus Warmisley Alicia Weekes ...	3	Augusti
	Robertus Tompson Ellina Whalley ...	6	Septembris
	Willmus Whalley Chatherina Tompsone ...	,,	,,
	Johannes Rowcliffe Agnes Waringe ...	13	Octobris
	Ricus Eyes Ellina Allmonnte	16	Novembris
	Edwardus Woodward Johanna Johnsone ...	30	,,
	Johannes Greene Jana Allmonnte	1	Decembris
	Johannes Bowker Margareta Fisher ...	2	,,
	Henrie Dwerrihouse Johanna Sclater ...	8	,,
	Hughe Vgnall Alicia Entwisley	10	Januarij
	Rogerus Houlbroocke Anna Fairecloughe ...	23	,,
	Thomas Tarleton Johanna Wackfeild ...	26	,,
	Edward Hoult Dorethea Dicconsone ...	27	,,
	Allexannder Gardner Anna Armatridinge ...	2	Februarij
	Henricus Burscough Elizabeth Ownsworthe	19	,,

1585

	Thomas Shawe Jana Pigotte	1	Junij
	Edmund Coulter Elizabeth Halstonne ...	16	Julij
1 p. 228	Richardus Pilkinton Chatherina Rigbie ...	29	Augusti
	Johannes Sclater Anna Dicconsone ...	1	Septembris
	Robertus Kepte Izabella Liptrotte ...	17	Octobris
	Ricus Brownlowe Hellena Forthe	11	Novebris
	Nicholaus Wackfeild Margareta Rigbie ...	1	Decembris
	Jacobus Lawrenson Margareta Willmdaughter	2	,,

Thank you for buying from Flatcapsandbonnets.com Click here to revisit

Hugo Walche Margeria Finche ... ... 16 Januarij
Thomas Woodcocke Elizabeth Nayleor ... 23 ,,
Rogerus Rigbie Johanna Buckley ... ... ,, ,,
Thomas Woodward Anna Nayleor ... 30 ,,
Robertus Prescotte Elizabeth Caluerte ... 3 Februarij

1586

Robertus Gorton Izabella Smythe ... ... 23 Aprilis
Johannes Johnson Izabella Lassell ... 2 Maij
Johannes Giller Alicia Fowler ... ... 24 ,,
Gilbertus Bibbie Elizabeth Rydinge ... 6 Junij
Johannes Buckley Alicia Charnocke ... 12 ,,
Thomas Lathom Katherina Halliwell ... 14 ,,
Allexandr Nayleor Margareta Ortell ... 3 Julij
Edmund Lowe Hellena Tootell ... ... 6 ,,
Robertus Whittle Elizabeth Byte ... ... 1 Augusti
Willmus Bryndhull Hellena Buckley ... 8 ,,
Allexander Wynnard Elizabeth Dicconsone 17 ,,
Rogerus Bradshawe Alicia Shawe ... ... 27 ,,
Hughe Smythe Elizabeth Freethe ... ... 5 Novēbris
Thomas Standanaughte Margareta Fisher ... 19 Januarij
Thomas Standanaught Alicia Sclater ... ,, ,,
Ricus Cowell Jana Prescotte ... ... ,, ,,
Thomas Garstange Hellena Gerrard ... ,, ,,
Willmus Nightgall Alicia Sclater ... ... 20 ,,
Henrie Bradley Jana Brodhurste ... ... 21 Februarij
1 p. 229 Hughe Smith Elizabeth Freeth pri: ... 5 Novembris
Thomas Standanaught Margeria Fisher p. 19 Januarij
Thomas Standanaught Alicia Sclater ... ,, ,,
Richardus Cowell Jana Prescotte p. ... 18 ,,
Thomas Garstange Hellena Gerrard ... ,, ,,
Willmus Nightgall Alicia Sclater pri. ... 19 ,,

1587

Henricus Bradley Jana Brodhurst p. ... 21 Februarij
Rogerus Bancke Johanna Bibbie p. ... 1 Junij
Edwardus Dicconson Alicia Lucas p. ... 29 Januarij
Galphridus Prescotte Elizabetham Chatherall 3 Februarij

1588

Ricus Corbotte Alicia Ford ... ... 3 Junij
Ricus ..... et Anna Spakemane ... ... 28 Julij
Georgius Vauce Hellena Croocke ... ... 17 Novēbris
Willmus Dandie Agnes Birchall ... ... 14 Decembris
Thomas Waringe Alicia Bowlinge ... ... 15 ,,
William Sandes et Johanna Clarke ... ... 7 Januarij
Henricus Haidocke Margareta Shawe ... 16 ,,
Radulphus Chaidocke Hellena Vgnall ... 22 ,,

Thank you for buying from Flatcapsandbonnets.com Click here to revisit

Rīcus Chesnall Jeneta Frythe ... ... 30 Januarij
Johannes Sclater et Anna Woodward ... 3 Februarij

1589

Henricus Bradley Elizabeth Pigotte ... 5 Aprilis
Johannes Cowper Agnes Rydinge ... ... 14 „
Hugh Morres Elizabeth Prescotte ... ... 8 Maij
Rogerus Tayleor et Johanna Wilsone ... 2 „
Rīcus Ratcliffe Anna Norres ... ... 15 Junij
1 p. 230 Georgius Sharrocke et Maria Brodhurste ... 17 „
Richardus Marton et Margareta Birket ... 25 Augusti
Hugo Lassell Margaret Bradley ... ... 27 Octobris
Henrie Mawdesley Johanna Tayleor ... 6 Maij

1592

Olliver Asley Agnes Baron ... ...
Rīcus Coockson Anna Tetlowe ... ...
Jōhes Hunter Em Wackfeild ... ... 5 Novēbris
Jacobus Charnocke Margareta Forster ... 22 Januarij
Willmus Baron Alicia Smashawe ... ... 19 Februarij
Jacobus Bradshawe Anna Forster ... ... „ „

1593

Edwardus Core Alicia Rigbie ... ... 25 Maij
Radus Woodward Margaret Mather ... 28 „
Rīcus Houlcrofte Margar: Whalley ... 14 Junij
Thomas Iden Gracia Naleor ... ... 22 „
Johannes Tayleor Alicia Fisher ... ... 27 „
Jōhes Johnson Jeneta Staninought ... 25 Julij
Thomas Jackson Izabella Bibbie ... ... 13 Augusti
Johannes Nuttall Margaret Woodward ... 3 Septēbris
Radus Ireland Margaret Nayleor ... ... 23 „
Georgius Blomeley Maria Pilkington ... 22 Octobris
Thurstan Broockes Elizabeth Woodward ... 25 Novēbris
Hughe Lassell Elizabeth Turner ... ... „ „
Thomas Turner Cislie Ratchdale ... ... 12 Decēbris
Radus Bradshawe Johanna Rigbie... ... 8 Januarij
Thomas Prescotte Agnes Diccōson ... „ „
Willm More Margareta Nightgall ... ... 4 Februarij
Rogerus Bibbie Johanna Wigā ... ... „ „

1594

1 p. 231 Robertus Charnocke Margeria Hughsone ... 15 Julij
Rīcus Buckley Margaret Allansone ... „ „
Jacobus Hunter Hellena Fisher ... ... 17 Septembris
Roger Heath Anna Downtone ... ... „ „
Rīcus Brooxsmouth Jana Rothwell ... 14 Januarij
Rauffe Sergeant Anna Soitie ... ... 17 Februarij
Jōhes Heskine Jana Lathom ... ... 24 „
Jōhes Sutton Elizabeth Salom ... ... 3 Martij

Thank you for buying from Flatcapsandbonnets.com Click here to revisit

1595

Rīcus Dicconson Hellena Prescotte ... 11 Maij
John Armatridinge Jane Smashawe ... 16 Junij
Edward Grimshawe Alice Nightgall ... 24 „
Edward Dicconson Anna Wrightinton ... 10 Julij
John Wood Margaret Poslet ... ... 14 „
Richard Hoole Alice Halsowe ... ... 12 August
..... Hyndley Ellin Rothwell ... ... 17 Novēbris
Robertus Prescott Johanna Hollins ... 20 „
Willm Phillippe Elizabeth Prescotte ... 17 Februarij
Rīcus Nightgall Margareta Giller ... ... 19 „

1597

Allexandr Pilkington Margareta Heald ... 4 Aprilis
George Parke Alice Forster ... ... 15 „
Willm Bibbie Johanna Rydinge ... ... 6 Julij
Henrie Armatridinge Amberie Sclater ... 18 „
Roger Charnocke Elizabeth Waringe ... 22 Septēbris
Nicholas Turner Jana Baley ... ... 13 Februarij
George Righie Alice Torner ... ... 27 „
Johannes Wigan Agnes Worthington ... „ „

1598

1 p. 232 Johes Wackfeild Anna Streete ... ... 24 Aprilis
James Pemberton Alice Walell by Licence 11 Maij
Johannes Rigbie Alicia Marshe ... ... 14 „
Edwardus Lancaster Elizabeth Nightgall ... 25 „
Rīcus Pickeringe Agnes Hawet ... ... 12 Julij
Roger Kirbie Ar: Jane Rigbie ... ... 23 Octobris
John Browne Margaret Nightgall ... ... 10 Decēbris
James Hollins Ellin Langworth ... ... 21 „
Willm Brindhull Margaret Rodwell ... 15 Januarij
Henrie Lathwott Margaret Greene ... 5 Februarij
Thurstane Broockes Jana Garstange ... 7 „
Richardus Prescotte Dorethea Hoult ... 18 „

1599

George Hollins Margaret Finche ... ... 10 Aprilis
Edmund Bancke Margaret Tompson ... 23 „
Henrie Aynscoughe Cislie Bellie ... ... 30 „
Nicholaus Naleor Alicia Rivington ... 11 Julij
Georgius Bulloughe Margaret Lāgworth ... 8 Octobris
Robtus Smethurst Anna Wrennall ... ... 21 „
James Aynscoughe Margaret Nightgall ... 29 „
Willm Marckland Anna Coocksone ... 8 Januarij
George Bowlinge Jana Hilton ... ... 4 Februar:

1600

James Haughton Jana Asball ... ... 15 Aprilis
Jacobus Turner Agnes Wackfeild ... ... 21 „

Thank you for buying from Flatcapsandbonnets.com Click here to revisit

Gilbtus Chambleine Agnes Rigbie ... ... 21 Aprilis
Hughe Scotte Gracia Tompson ... ... " "
Thomas Woodcocke Eliz: Crosse ... ... 15 Septembris
1 p. 233 Willm Nightgall Anna Toppinge ... ... 8 December
Galphridus Walthew Elizabeth Woodward 26 Januarij
Johes Bymsone et Francesca Wrightinton ... 4 Februarij
Ricus Jellibrand et Anna Catterall de Croocke ... ... 11 "
[*No entry*] ... ... 30 Junij

Tho: Barker Clerke. Nycholas Halliwell
Rycharde Foster Churche Wardens

1601

Seaven of these Mariages followinge are omitted in ye owld paper booke till you come to Richard Aspden

Geffray Walell Anna Johnson ... ... 27 Julij
Willm Stoppforthe Anna Calderbancke ... 30 "
Willm Darbishire .... 24 August
Jacobus Harwood Anna Smethurst ... 25 October
Laurentius Nightgall Jeneta Waringe ... 8 December
John Sharrocke et Hellena Charnocke ... 6 Februarij
Thomas Standishe Elizabeth Wackfeild ... 9 "
Ricus Aspdenne Elizabeth Worthington ... " "
Richus Cromloholme Triphana Bymsone ... 11 "

1602

Thomas Finche Katherina Sharpulls ... 24 Maij
Rogerus Hilton Maria Rothwell ... ... 1 Augusti
Thomas Pope Jana Halton [?] ... ... " "
1 p. 234 Roger Hilton Maria Rothwell ... ... 4 Octobris
Robert Waringe Anna Prescotte ... ... 23 Novēbris
Thomas Barker Curat de Standishe Ellinor Chamberleine ... ... 24 Decembris
Robertus Winfeild Jeneta Waringe ... 16 "
Johes Kindesley Jana Lancaster ... ... 7 Marcij

[1603]

Henrie Masone Agnes Whittle ... ... 25 April
Seth Eyes Ellina Dawber ... ... 6 Maij
John Chrichlawe Margareta Charnocke ... 6 Julij
James Fisher Ellina Giller ... ... 10 "
Thoms Hilton de Heath Charnocke Jana Sharpuls de Eccleston ... ... 17 "
John Walmisley Margeria Hoole ... ... 10 Augusti
Thomas Harison Anna Ratcliffe ... ... 26 "
Willm Harison de Coppull et Margaret Hollins ... ... 28 "
Henrie Mawdesley de Coppull et Elizabeth Horrobine ... ... 19 Septemb^r
Rogerus Bibbie et Anna Rogerson ... ... 10 Novemb^r

Thank you for buying from Flatcapsandbonnets.com Click here to revisit

1603

Richus Chamberleine et Hellena Morres nupt: apud Deane ... ... 14 Novemb^r
Willm Hoolme Emma Nightgall ... ... 28 „
1 p. 235 George Holden Ellena Cowlinge ... ... 18 Decemb^r
Ricus Jepson Anna Parke ... ... 19 „
Willmus Johnson Alicia Moodie ... ... 8 Januarij
Roger Browne Clemencia Dawber ... 10 „
James Piccavance de Holland Tayleor [*sic*] 23 „
Johes Brodhurst Elizabeth Bullocke ... 25 „
Johes Ashton de Wrightinton et Alicia Nightgall ... ... 30 „
Richard Aynscoughe de Laylond et Jana Lowe 8 Februarij
James Toppinge Margaret Foster ... ... 13 „
Johes Reade Anna Crampton ... ... 20 „
Robtus Banckes Agnes Crampton ... ... „ „
John Tootell Anna Jackson ... ... 9 Marcij

1604

Hugo Nyghtgall Maria Rigbie ... ... 1 Maij
Willmus Foster Margareta Nightgall ... 20 „
John Roscowe Maria Sidbrincke ... ... 7 Junij
Robert Barrowe Anna Allansone ... ... 20 „
Willmus Woodward Elizabeth Winfeild ... 15 Octobris

[1605]

Nicholaus Ashton Izabella Wackfeld ... 21 Maij
John Tompson Anna Crosse ... ... 11 August
Richus Whalley Elizabeth Grimshaw ... 13 „
1 p. 236 Lawrance Anderton Izabella Bibbie ... eodem die infra script

Mr Kirbie his cominge to Standishe 1605

Thomas Diconsone Jana France ... ... 27 Septembris
James Walker Jana Wate ... ... 14 Octobris
John Bensone Jeneta Hill ... ... 19 „
Edward Prescotte Alicia Johnsone Ac: ... 4 Novembris
contra legē Thomas Worthington Jeneta Winfeild ... „ „
John Moodye et Jana Worthington cū tempestate tamē debit: solut: fuer: ... 12 „
Thomas Harison et Elinora Faireclough de Winstanley cū tempest: contra legem ... 4 „
Henricus Winstanley Gracia Cowp ... 2 Decembris
Henricus Cowborne Margareta Prescotte ... 20 „
Olliver Forster Joanna Rothewell ... ... 17 Februarij

1606

Ricus Chamberleine Jeneta Morris apud Deane ... ... 2 Junij
Ricus Dolphin Alicia Chamberleine ... 1 Julij
Johannes Cowhope Jeneta Jellibrand ... 7 Octobr:
Johannes Dilworth Cecilia Mather ... 17 „
Robert Trafford Thomassen Wollen ... 1 Januarij
Humfray Tayleor Jana Bibbie ... ... 9 Februarij

Thank you for buying from Flatcapsandbonnets.com Click here to revisit

1607

Johannes Walell Joanna Couse ... ... 28 Maij

1608

1 p. 237 Robertus Ratclif de Culcheth in pochia de Wynwick et Alicia Prescot de Standish pish ... ... 5 Februarij
Alexander Fysher Anna Foster ... ... 3 „

1609

Rogerus Egrimundy Anna Grymshawe ... 30 Aprilis
Johannes Whittle Helena Hart ... ... 21 Maij
Petrus Chisnall Johanna Hilton ... ... 8 Octobris
Richardus Fysher de Eccleston Alicia Chisnall de Coppull ... ... „ „
Henricus Crosse Gracia Cartwright ... 14 Novēbris
Thomas Birchall Anna Heskin de Shevington 14 Januarij
Richardus Eyes de Standishe Alicia Heaton 29 „
Johannes Ashall de Adlington Elizabethe Waringe de Euxton ... ... 1 Februarij
Jacobus Cartwright de Standish Elena Crosse de Charnock Richard ... ... „ „

1610

1 p. 238 Willmus Sharples Margreta Garnet de Walch Whittle ... ... 30 Maij
Johannes Haddocke Elizabetha Wallell ... 3 Junij
Thomas Hale Margreta Buckley ... ... „ „
Thomas Nightgall Margaret Hallywell ... „ „
Johannes Duxbury Jana Murrice ... ... 2 Septembris
Johannes Baley Elena Phillips ... ... 3 „
Rogerus Liptrot Anna Valentyne ... ... 24 „
Thomas Burscough Jeneta Nightgall ... 23 Octobris
Henricus Walell Helena Prescot ... ... 22 Decembris

1611

Henricus Rothwell Jana Rothwell ... ... 2 Maij
Jacobus Crompton Emma Hunter ... ... 22 „
Radulphus Bailey Ellena Lancaster ... 17 Julij
Seth Tailior Jana Vance ... ... 27 Augusti
William Chamberlaine Elizabeth Baron ... 4 Septēbris
Raffe Wood Margret Walmesley ... ... 14 Octobris
1 p. 239 Alexander Forde Anna Cowlinge de Standishe ... ... 2 Nouembris
Johanes Leigh Anna Johnson de Standish Hall ... ... 11 Januarij
Richardus Nightgall Elizabetha Browne de Coppull ... ... 20 Februarij

Thank you for buying from Flatcapsandbonnets.com Click here to revisit

Willimus Moore de Crostonn Elizabetha Thompsonne de Standishe ... ... 20 Februarij
Rogerus Woode Alicia Ashall ... ... 23 ,,
Johannes Charnocke Elena Duxbury de Charnock Richard ... ... 24 ,,
Thomas Pilkinton Anna Horrocks ... ... 25 ,,

1612

Henry Heaton Dorithea Pilkinton ... ... 13 Aprilis
Jacobus Deane Elena Johnson ... ... 16 ,,
Willimus Tailior Margreta Leygh ... ... 13 Augusti
Johannes Webstar Anna Masonne de Langtree ... ... 14 Septembris
Jacobus Prescott Alicia Rigbye de Shevington ... ... 23 ,,
1 p. 240 Johes Sharples et Anna Bothom ... ... 17 Februarij

1613

Willms Wiggan Anna Bibbie ... ... 6 Junij
Hugo Pilkinton Alicia Lawranson de Coppull 5 Octobris
Nicholaus Sclater Dorethea Halesworth ... 21 Febru:
Johannes Nelsone Elizabeth Hodgsone ... 24 ,,
Humfridus Nightgall Costancia Kindesley ... 6 Martij
Willm Baron Hellina Rigbie ... ... ,, ,,

1614

Ricus Johnson Anna Coterall ... ... 25 Julij
Hugo Turner et Jana Marton ... ... 31 ,,
Thomas Cartwright Margaret Redford ... 28 Augusti
Jacobus Parker Jana Rydinge ... ... 29 Septembris
Rogerus Bowker Anna Calderbancke ... 5 Octobris
Johes Hodgson Anna Heaton ... ... 16 Novembris
Johannes Woodward Alicia Chamberlein ... 6 Decembris
Thomas Tayleor Jana Prescot ... ... 9 ,,
Tho: Lathom Alicia Woodward ... ... 9 Januarij
1 p. 241 Thomas Toppinge Margareta Wackfeild ... 14 Februarij
Roger Lathom Aña Molynex ... ... 4 ,,

1615

Laurencius Worthington de Filde Anna Hoult 8 Junij
Willm Vauce de Shevington Margaret Roscowe de Coppull ... ... ,, ,,
Lawrence Garstange de Leylond Elizabeth Waringe de Charnock Rich: ... ... 1 Septembris
Thomas Tildesley de Markland Milne Hellena Chawsey ... ... 5 ,,

1616

Willmus Browne Francesca Isharwod ... 7 Aprile
Nicholaus Worthington et Jaudine Holland 12 Maij

Thank you for buying from Flatcapsandbonnets.com Click here to revisit

Johannes Core Margareta Tasker ... ... 1 Julij
Richardus Forster Elizabetha Rigbie de Adlington ... ... 16 Septembris

Incipit Stipendiū

Willielmus Rogerson Alicia Johnson ... 28 Octobris

Mr Hatton his comyng to Standishe the 5th of October 1616

Georgius Seddon Elizabeth Morres ... 17 Novembris
Thomas Foxe Jana Tayler ... ... 28 Decembris
One Benson from Chisnall ... ...
Francis Worthington Margaret Bybbye ... 19 Januarij
Radus Longworth Elizabeth Ashton ... 23 Marcij

1617

1 p. 242 Allexander Chamberlen et Elinora Bradshaw 27 Maij
Richard Brownlow Agnes Kindesley ... 12 Junij
Jacobus Sharrocke Agnes Grymshaw ... ,, ,,
Thomas Lowe Agnes Hill ... ... 1 Octobris
Richardus Johnsone Elizabeth Waters ... 18 Januarij
Georgius Nayleor Elizabeth Worthington ... 26 ,,
Rogerus Soothworth Jana Jollie ... ... 2 Februar:
Ricus Calderbancke Alicia Vgnall ... ... ,, ,,
Ricus Eyves Jana Bryndle ... ... 7 Aprilis
William Bankroute Jana Longworth ... 4 Maij
Richard Hyndley Alicia Blowmer ... ... 20 ,,
Hugh Eyes Margret Halliwell ... ... 6 Junij

1618

Thomas Aynscow Ellina Greenop ... ... 23 Augusti
Richard Cowper Elizabeth Breres ... ... 29 ,,

1619

Thomas Hattonn Isabella Lathom ... 1 Augusti
Oliverus Haydocke Alicia Hollins ... ... 7 Novembris
Willmus Nayleor Margeria Wynnard ... 11 ,,
Thomas Bymson Jeneta Brownlow ... 7 Septembris
Tho: Cowp Margaret Bowling ... ... 29 ,,
Thomas France Alice Liptrot ... ... 3 Octobris
Willm Diconson gen: Jana Nelson ... 10 ,,
John Allmont Alicia Heaton ... ... 30 Januar:
Thomas Green ..... Worthington ... ... 6 Februarij
1 p. 243 Thomas Prockter Anna Yate ... ... 7 ,,
Cuthbert Asley Alicia Bradshaw ... ... ,, ,,
Johannes Hasledean Ellina Forth ... ... 19 ,,

1620

Johes Greene Elizabeth Coa ... ... 24 April
Robertus Baron Hellina Houghton ... 27 ,,

Thank you for buying from Flatcapsandbonnets.com Click here to revisit

Richardus Fisher Elizabeth Cowp ... ... 1 Maij
Johes Medcalffe Alicia Baron ... ... 22 „
Willmus Forster Margareta Croston de Heath Charnocke ... ... 23 Augusti
Thomas Richardsonne de Blackburne Hellena Nayleor ... ... 23 Decembris
Ricus Pilkinton Elizabeth Finche ... ... 24 „
Willmus Salusberie Alicia Fisher ... ... 10 Januarij
Edmondus Wynders Mary Greene ... ... 14 Februarij

1621

Richardus Whittle Alicia Breres ... ... 26 Maij
Henry Stringfeild .... 27 „
Jacobus Chawsey Jeneta Boulton ... ... 5 Septembris
Jacobus Richmund Jeneta Wallell ... 23 „
Johannes Paget Jeneta Ryding ... ... 1 Octobris
Johannes Winstanley Izabella Mather ... 14 „
Johannes Sclater Maria Catterall ... ... 7 Januarij
Edwardus Heskin Ellina Woodward ... 27 „
Henricus Fisher Jana Hilton ... ... 2 Februarij
Stephen Hoome Elizabeth Sympson ... ... „

1622

1 p. 244 Thomas Willsone Anna Jollie ... ... 28 Maij
Radulphus Browne de Wigan et Grace Boldwin de eadem ... ... 25 Nouembris
Eduardus Haugton de Exton et Jennet Foster Charnock R: ... ... 12 Septemb' 1623

1622

Henericus Laithwait Elizabeth Smethurst ... 31 Octobris
Jacobus Smith de Worthington Anna Kyndesley ... ... 9 Decembris
Jacobus Jollie Jennet Vgnall ... ... 27 Januarij

1623

Heare beginneth Mr Hattonn Curat of Standish to wryte the Regester

Johes Aynsworth de Pleasington Claudia Leigh de Standish ... ... 5 Junij
Jacobus Wallton de Goosner Christiana Leigh de Standish ... ... 12 „

1620

Theophilus Leigh f. Wilielmij Leigh Rectoris de Standish et Clare Brooke de Sankie pochia de Warington ... ... 9 Augusti

Thank you for buying from Flatcapsandbonnets.com Click here to revisit

1623

Willielmus Garstang Jana Brindle de Standish 25 Julij
Henricus Briers de Preston Priscilla Wrightington de Standish ... ... 18 Decemb^r
Georgius Foster de Charnock Richard Anna Bowker de Charn: Rich: ... ... 24 „

Thomas Hatton Curatus ibid. Richard Johnson Richard Nighgale Church Wardens

1624

1 p. 245 Henricus Slater ..... Rigbie ... ... 9 Marcij
Thomas Pew Maria Hopps ... ... 4 Maij
Robertus Isherwood Margrett Yate ... 15 Julij
Richardus Worthington Anna Tatton ... 22 „
Willielmus Harrison Gennilt Bimpson ... 24 Octob^r
Richardus Grundie Margreta Roscow de Leyland ... ... 25 „
Robertus Lathom de Standish Yeoman Margreta Bartonn ... ... 22 Nouembris
Rogerus Greene de Haigh Margreta Finch 29 „
Johannes Pilkinton Elizabeth Rigbie ... 28 Feb:
Thomas Shawe Elizabeth Liptrott ... ... „ „
Nicholas Whalley Hellina Lieas ... ... „ „

Tho: Hatton Curatus ibid: Thomas Lowe Gilbert Foster Churchwardens

1625

1 p. 246 Rogerus Yate de Welch Whittle Miller Margreta Tompson ... ... 1 Junij
Johannes Wastley de Chorley Webster Jana Bayley ... ... 23 Maij
Willielmus Baxendene Jana .... 9 Julij
Matheus Worthington Isabella Worsley de Coppull ... ... 31 „
Willielmus Salsburie Jennitt Newsom ... 7 Nouember
Eduardus Woods Elizabetha Osbaleston de Wigan ... ... 18 Februarij
Johannes Vause Anna Banke ... ... 20 „

1626

Charles Morres Ellen Lunhauc [*sic*] geven to Mrs Hatton ... ... 30 Aprill
Gilbertus Greene Elizabeth Scotte de Wigan 21 Maij
1 p. 247 Henricus Holding de Bolton Elizabetha Worthington de Adlington ... ... 14 Decembr:
Jacobus Cartwright Francisca Browne ... 12 Januarij
Hugo Astley de Leiland Alica Greenough de Standish ... ... 18 „

Thank you for buying from Flatcapsandbonnets.com Click here to revisit

R: Grundy **1627**

Richardus Sharrocke Jana Bretter ... ... 27 Mar:
Thomas Liptrott Margareta Worthington ... 9 Apr:
Johannes Charnocke Alisia Capper ... 22 „
Thomas Bibby Jenetta Bamber ... ... 25 „
Gulielmus Wallell Maria Halliwel ... ... 30 „
Gulielmus Lightbowne Agnes Bromoley ... 25 Maij
Jacobus Turner Alicia Baron ... ... 3 Junij
Thomas Browne Alicia Hodgkinson ... 16 Julij
Edmundus Bancke Margeria Howell ... 30 „
Johes Darbishire Anna Woodcocke ... 10 Sept:
Rogerus Stanninought Margareta Armatryding ... ... 17 „
Johes Low Margareta Foster ... ... 26 Nour
Anthonius Atckinson Catherina Rigby ... 3 Decemb:
Johes Jenkinson Anna Doughty ... ... 5 „
Roger Bibbie Alicia Browne ... ... 17 „
James Sixesmithe Anna Broocksmouth ... 28 Januar:
John Halton Alicia Woodward ... ... 4 Februarij

G. Walker **1628**

Peeter Mather et Alicia Boulton ... ... 23 Junij
Robertus Syxsmith Anna Mason ... ... 28 Augusti
Kirby, Kirby [*written at bottom of page*]
1 p. 248 Ricus Dicconsone Margaret Charnocke ... 9 Octobris
Ricus Grundy Anna Taylior ... ... 10 Novēbr:
Johes Walebank Anna Robinson ... ... 16 „
Raffus Browne Anna Lathom ... ... 24 „
Edwardus Roper Cecilia Faire ... ... 29 „
Thomas Bensone Jeneta Browne ... ... 7 Decembris
Ricus Waring Elizabeth Worthington ... 11 „
John Josuwall Alicia Prescot ... ... 18 „
Alexander Whittle Katherina Whittle ... 14 Febru:

1629

Johannes Lancaster Anna Bymsone ... 28 April
Jacobus Roscough Anna Forster ... ... 9 Maij
Richus Saile Anna Hampson ... ... 18 „
Willimus Kynsley Izabella Walch ... ... 25 „
Radus Hale Hellena Chisnall ... ... 9 Julij
John Forster Ellina Liptrot ... ... 16 „
James Wigan Ellina Nightgall ... ... 20 „
Adam Bancke de Wigan Alicia Harvie de eadem ... ... 21 „
Ricardus German Margeria Haddocke ... 20 Aug:
Olliver Hasledeane Margareta Smythe ... 3 Septembris
Jacobus Yeate Alicia Beesley ... ... 28 „
Johannes Fazakerley Jana Hyndley ... 26 Octobris
Richard Longshawe Anna Green ... ... 2 Novembris

Thank you for buying from Flatcapsandbonnets.com Click here to revisit

	Leonard Houghton Jenetta Wackfield	...	5	Novembris
	Peeter Birchall Elizabeth Ashall ...	...	8	Decembris
	Edward Booth Elizabeth Dodgson	...	9	,,
1 p. 249	James Bryndhill Jana Baron ...	...	31	,,
	Elliceus Wright Jeneta Nickson ...	...	12	Januarij
	Georgius Browne Margaret Moodye	...	,,	,,
	Thomas Greenhalgh Anna Disley ...	...	19	,,
	Edward Bradshaw Hellena Bradshaw	...	8	Februarij
	Thomas Worthington Agnes Wills ...	...	9	,,

1630

	Jofies Sclater Jeneta Egremondy ...	...	25	Augusti
	Johannes Worthington Marga: Dughtie	...	,,	,,
	Richard Croocke Margaret Prescott	...	7	Octobris
	Edmund Woodroofe Hellena Gatliffe	...	29	,,
	John Nayleor Alicia Fairclough ...	...	9	Decembr:
	Thomas Geast Anna Bybby ...	...	,,	,,
	Edmond Asmow Anna Pilkinton ...	...	14	,,
	Johannes Anlezarge Hellena Pilkinton	...	14	Februarij
	Thomas Johnsone Anna Sclater ...	...	,,	,,

1631

	Richard Scolcrofte Alicia Jermyne	...	4	Maij
	Rogerus Rigbie Elizabeth Baley ...	...	27	,,
	Richus Orrell Jana Brigges ...	...	29	Junij
	John Tayleor Alicia Charnocke ...	...	8	Octobris
	Nicholaus Rigbie Hellena Charnocke	...	13	,,
	Thomas Low Jana Rothwell ...	...	14	Novembris
	Willm Egremondy Margaret Redford	...	18	Decembr:
	Willmus Walker clicus curatus ecclie pochial de Standishe et Margareta Aspden	...	6	Februarij

1632

	Johannes Armatryding Elizabeth Harison ...		23	April
1 p. 250	Allexander Tompsone Jeneta Harison	...	10	Maij
	Humfray Chisnall Sara Shaw [?] ...	...	22	,,
	Henricus Tayler Margaret Snarte ...	...	20	Junij
	George Brownlow Hellena Johnson	...	6	Augusti
	Hugo Forster Katherina Anderton	...	13	,,
	Lawrencius Cartwright Izabella Singleton ...		15	Septembr:
	Allexander Pilkinton Agnes Boulton	...	6	Novembris
	Robert Baron Izabella Lambe ...	...	5	Decembris
	Thomas Thornton Agnes Hawet ...	...	27	,,
	Thomas Rigbie Ellina Smythe ...	...	21	Januarij
	Allexander Barker Hellena Tayleor	...	22	,,
	Willmus Gloover Chatherina Longshaw	...	4	Februar:
	Thomas Jepson Alicia Nightgall ...	...	14	,,
	Thomas Byrome et ..... Molding ...	...	2	Marcij

Thank you for buying from Flatcapsandbonnets.com Click here to revisit

1633

	Jacobus Fisher Elizabeth Chrichlaw ...	21	Maij
	Edwardus Chrichlaw Elizabeth Fisher ...	22	,,
	Robert Platt Alicia Gloover	19	Julij
	Jacobus Wood Gracia Masone	15	Augusti
	Hugh Halsall Agnes Ryding	22	,,
	Allexander Rigbie Hellena Low	29	,,
	Marmaducke Hodgson Anna Wynstanley ...	7	Octobris
1 p. 251	Galphridus Mather Anna Tayleor	27	,,
	Radus Sergeant Anna Harisone	4	Novembris
	Edwardus Parre et Elizabeth Morres ...	8	Decembris
	Ricus Rigby Elizabeth Prescotte	23	Januarij
	Thomas Lowe Margaret Tootell	10	Februarij
	Edward Rigbie Agnes Dicconsone ...	17	,,

1634

	Willmus Allmont Jana Roper	5	Maij
	Thomas Walell Margaret Houlcrofte ...	26	,,
	Johannes Moody Margeria Tayleor ...	22	Junij
	Johannes Waring Jana Standishe	26	,,
	Edvardus Litherbarrowe Katherina Ashley	16	Sept:
	Richardus Clerke Katherina Sympson ...	,,	,,
	Richard Morres de Deane Anna Wynnard	30	,,
	Allexander Tayleor Frances Winstanley ...	16	Octobris
	Joannes Nightgale Gracia Scotte	26	,,
	Edwardus Grimshaw Alicia Jepson ...	27	,,
	Edwardus Litletonn Jana Page	4	Novembris
	Johannes Senhouse Armiger Anna Lanncaster	30	,,
	Allexander Fryth Elizabeth Lee	18	Decembris
	Johannes Mort als Stephen Alicia Dewhurst	26	Januarij
	Adamus Shawe Gracia Cartwright	7	Februarij

1635

1 p. 252	Johannes Silcocke Alicia Tysing	7	Maij
	Radulphus Lowe Margareta Shaw	,,	,,
	Rogerus Molynex Grã [?] Beesley	19	,,
	Lawrencius Tomlynsone et Grã Faireclough	,,	,,
	Rogerus Sharples Gracia Richardsone ...	9	Junij
	Willmus Rigbie Alicia Haughton	4	Augusti
	Johes Bent Dorethea Milner	,,	,,
	Thomas Stanfeild Izabella Morres	,,	,,
	Allexander Woodward Margareta Hindley	,,	,,
	Johannes Harisonne et	5	,,
	Robertus Pincocke Ellena Ward	27	Sept:
	Joannes Walell Margreta Bentham ...	20	Octob:
	Robertus Harison Alicia Sclater	28	Decembr:
	Willmus Thomason Margret Atherton ...	20	Feb:
	Nicholas Gillibrond Elizabetha Chamberlaine	7	,,

Thank you for buying from Flatcapsandbonnets.com Click here to revisit

	Johañes Woodcocke Margareta Foxe	...	25	Feb:
	Thomas Spode Maria Browne ...	...	1	Marcij
	Chisnall Brettergh Alicia Rothwell	...	"	"
				1636
	John Laithwaite Emma Browne ...	...	26	April
	Lawrance Vance Margaret Yaite ...	...	23	Maij
	Georgius Brindle Agnet: Worthington	...	21	Junij
	Willimus Foster Alicia Buckley ...	...	24	Augusti
1 p. 253	Thomas Greene Elizabetha Ashton	...	28	"
	Jacobus Brindle Katherina Sidbrincke	...	15	Septembr:
	Henricus Maudesley Jana Prescott	...	12	Octob:
	Thomas Derham Margaret Winfeild	...	9	Decēb:
	Richard Dicconsone Ellena Greene	...	2	Februar:
				1637
	Edvardus Gregorie Ellena West ...	...	10	April
	James Tabernar Margareta Birchall	...	29	Junij
	Thomas Bolton Ellena Hodson ...	...	14	Novemb:
	Johannes Athertonn Hellene Rulwall [?]	...	20	"
	Radulphus Haughton de Kirkleyes et Jana Caterall	...	30	"
	Radulphus Hale Alicia Hoole ...	...	5	Decemb:
	Thomas Johnson Elizabeth Hilton	...	24	Januarij
	Petrus Halton Suzanna Ashall ...	...	29	"
	Jacobus Carstange Alicia Rothwell	...	2	Februarij
				1638
	Robtus Walche Elizabeth Walker ...	...	15	Maij
	Georgius Abbott ..... Pilkinton ...	...	26	"
	Robertus Beesley Jana Bibbye ...	...	27	"
	Hugo Nightgale Ellena Darbishire	...	28	"
	Edwardus Leegh gen: Dorethea Worthington		9	Octobris
	Radulphus Faireclough Leticia Worthington		5	Novembris
	Richard Brownlow Alicia Rothwell	...	8	Januarij
				1639
1 p. 254	Oliverus Vauce Margaret Hollins ...	...	22	Aprilis
	John Dutton Margeria Sutton ...	...	30	Junij
	Robertus Woods Alicia Grundie ...	...	20	Julij
	Riēus Marton Jana Worthington ...	...	20	Octobris
				1640
	Thomas Hey Joan Claton	...	19	Aprilis
	Ewen Awen Elizabeth Gatliffe ...	...	3	Maij
	Georgius Chrichlowe Jana Garstange	...	2	Julij
	Thomas Houlcroft Alicie Dicson ...	...	6	"
	Thomas Heaton Jane Wait ...	...	26	Januarij
	Alexander Forth Emme Rigbie ...	...	2	Februarij

Thank you for buying from Flatcapsandbonnets.com Click here to revisit

1641

James Browne Izabell Fisher ... ... 26 Maij
Richard Baron Zuzan Pinnington ... ... 31 ,,
Richard Law Jane Baley ... ... 10 Junij
Roger Prescott Elizabeth Locker ... ... 8 Julij
Will: Bibby Anna Barker ... ... 21 Februarij
Will: Browne Maria Harrison ... ... ,, ,,
Jacobus Watson Genet Garstange ... ... ,, ,,

1642

1 p. 255 Richardus Bannester Elizabeth Hyatt ... 11 Octobris
Jacobus Talior Maria Talior ... ... 21 Junij
Thomas Jollie Margaret Pemerton ... ... 29 Januarij

1644

Omfray Nightgall Maria Spode ... ... 12 Septembris

1645

Thomas Harrockes Ellin Nickonson ... 2 Julij
Paule Lathom Mari Ashton ... ... 9 Decembris
Edward Chisnall Anne Slater ... ... 9 Februarij

1646

Thomas Benson Jane Kirbie ... ... 24 Augusti
John Presscotte Jane Beesley ... ... 13 Decembris
John Darbishire Ellizabeth Turner ... 2 Februarij

1647

John Whitle Allis Fisher ... ... 12 Maij
Richard Niconson Ellin Waring ... ... 29 Julij
Thomas Entwisle Cislie Morres ... ... ,, ,,
Thomas Smyth Ellin Chamberlaine ... 30 Novembris

1650

1 p. 256 Christofer Brindle Jane Swyft ... ... 29 Aprilis
Edward Boulton Allis Greene ... ... 1 Marcij

[*Rest of page blank*]

[*Here end Weddings in original Volume I*]

Thank you for buying from Flatcapsandbonnets.com Click here to revisit

BURIALS

Qui sepulti fuer:

			1558
1 p. 257	Dñs Radulphus Forster	7	Aprilis
	Johanna Frythe	15	"
	Johanna Honndforth	25	"
	Nicholaus Browne	29	"
	Rogerus Walthew	25	Maij
	Seth Brownlow	27	"
	Elizabeth Tompsone	28	"
	Radulphus Baley	14	Junij
	Christiana Starkey	"	"
	Willmus Houghsone	20	"
	Katherina Lawe	27	"
	Hugo Rowcliffe	13	Julij
	Willmus Johnsone	"	"
	John Tayleor	16	"
	Johes Brodhurst	"	"
	Lawrentius Joley	20	"
	Ricus Gotton	"	"
	Robertus Sutton	26	"
	Edmundus Lawe	"	"
	Oliuerus Bibbie	"	"
	Margeria Lassell	"	"
	Margeria Boulton	11	Augusti
	Xjoferus Worthington	"	"
	Johanna Prescott	"	"
1 p. 258	Jacobus Houghson	12	"
	Ricus Harisone	"	"
	Gracia Diconsone	15	"
	Matild Wrightinton	"	"
	Robertus Prescotte	17	"
	Allexander Caterall	"	"
	Johes Rigbie	"	"
	Jacobus Finche	"	"
	Johanna Shorocke	"	"
	Margareta Ashall	18	"
	John Taylior	"	"
	Elline Lassell	"	"
	Agnes Tayleor	21	"
	Anna Cartwright	"	"

Thank you for buying from Flatcapsandbonnets.com Click here to revisit

	Margareta Grenhalghe	21	Augusti
	Thomas Harison	23	"
	Oliuerus Turner	"	"
	Thomas Waringe et uxr eius	25	"
	Anna Langtree	"	"
	Johes Darbeshire	28	"
	Lawrentius Joley	"	"
	Johes Brodhurst	1	Septēbris
	Margareta Gibsone	"	"
	Radus Astley	17	Novēbris
	Radulphus Bradshawe	"	"
	Milo Grene	18	"
	Arnoldus Egremundi	"	"
	Johannis Barnes	23	"
	Agnes Bibbie	30	Augusti
	Riēus Crosbie	"	"

[*There appear to be no entries for* 1559]

			1560
	Johes Rigbie	1	Aprilis
	Thomas Lathom	10	"
	Edwardus Rigbie	"	"
	Elizabeth Faireclough	23	"
1 p. 259	Alicia Ridinge	3	Maij
	Egidius Greenhaughe	8	"
	Johanna Woodward	16	"
	Richardus Hodgsonne	28	"
	Alicia Lowe	8	Junij
	Agnes Dutton	"	"
	Johanna Rowcliffe	13	"
	Xpoferus Langworthe	24	"
	Alicia Turner	10	Julij
	Elizabeth Turner	16	"
	Katherina Haugton	17	"
	Anna Woodwarde	20	"
	Johanna Turner	3	Augusti
	Rogerus Vgnall	30	"
	Johanna Lowe	7	Septembris
	Richardus Fisher	10	"
	Izabella Broockesmouth	18	"
	Nicholaus Rigbie	29	"
	Alicia Wrightinton	15	Octobris
	Rogerus Bonnde	16	"
	Johanna Turner	18	"
	Elizabeth Eyes	20	"
	Johanna Eyes	21	"
	Rogerus Holte	4	Novembris
	Thomas Catterall	6	"
	Seth Joley	13	"

Thank you for buying from Flatcapsandbonnets.com Click here to revisit

	Johanna Tayleor	18	Novembris
1 p. 260	Thomas Catterall	6	Decembris
	Seth Joley	13	"
	Johanna Tayleor	18	"
	Johannes Hollins	12	"
	Agnes Standishe fa. Edwardi Ar:	13	Januarij
	Agnes Dughtie	"	"
	Izabella Hollins	16	"
	Seth Rigbie	22	"
	Johanna Farrington	27	"
	Henricus Sharrocke	3	Februarij
	Agnes Brownlowe	6	"
	Helena Bancke	9	"
	Allexander Sclater	10	"
	Margeria Roper	12	"
	Richardus Johnson	19	"
	Alicia Ashbie	27	"
			1561
	Johanna Vgnall	28	Marcij
	Ameria Leylond	10	Maij
	Helena Tompson	7	Junij
	Johanna Prescotte	9	"
	Katherina Browne	10	"
	Helena Wigan	14	"
	Johes Duckesburie	30	"
	Alicia Sclater	2	Julij
	Margareta Standanaught	26	"
	Elizabeth Houghton	10	Augusti
	Johanna Tayleor	23	"
1 p. 261	Jacobus Symson	28	"
	Johanna Beesley	20	Septembris
	Alicia Rigbie	22	"
	Clementia Roscowe	25	Octobris
	Hellena Bibbie	27	"
	Grã Archbotte	16	Novembris
	Elizabeth Rylons	23	"
	Johannes Morres	9	Decembris
	Alicia Parpointe	12	"
	Izabella Hollins	17	"
	Jana Stanfeild	4	Januarij
	Jana Reddishe	30	"
	Johannes Frythe	8	Februarij
	Thomas Worthington	16	"
			1562
	Johannes Worthington	25	Martij
	Richardus Chisnall f. Thomae Ar:	28	"
	Thomas Brodhurst Presbiter	15	Aprilis
	Johanna Prescotte	9	Junij

Thank you for buying from Flatcapsandbonnets.com Click here to revisit

	Alicia Hilton ...	29	Junij
	Elizabeth Chamberleine	,,	,,
	Katherina Hollins	18	Julij
	Richardus Prescotte	25	,,
1 p. 262	Thomas Prockter	30	,,
	Johannes Chamberleine	5	Augusti
	Margareta Turner	6	,,
	Johannes Bowlinge	28	,,
	Anna Lanngtree	6	Septembris
	Helena Langworth	10	,,
	Willmus Rothwell	19	,,
	Willimus Balyffe	8	Octobris
	Thomas Tayleor	9	,,
	Johannes Wills	24	,,
	Richardus Nightgall	10	Novēbris
	Agnes Vgnall ...	22	,,
	Samuell Tyler ...	29	Decēbris
	Helena Wright	7	Januarij
	Margeria Bowker	8	,,
	Helena Whalley	9	,,
	Hugo White ...	11	,,
	Willmus Bimson Presbiter	14	,,
	Johannes Turner	24	,,
	Galphridus Whallell	5	Februarij
	Agnes Waringe	13	,,
	Margareta Fisher	17	,,
	Rīcus Craine ...	25	,,
	Margeria Tayleor	26	,,
	Agnes Walhell	11	Martij
1 p. 263	Lawrencius Woodward	12	Februarij
	Radulphus Rydinge	21	,,

1563

	Johannes Vgnall	20	Aprilis
	Johannes Rigbie	21	,,
	Elizabeth Waringe	25	,,
	Johanna Frythe	27	,,
	Margeria Lowe	4	Maij
	Henricus Prescotte	5	,,
	Richardus Johnson	8	,,
	Alicia Shawe ...	,,	,,
	Elizabeth Cowderbancke	9	,,
	Johanna Winfeild	,,	,,
	Alicia Lawrenson	1	Junij
	Johanna Barnes	3	,,
	Richardus Wrightinton Ar:	23	,,
	Johes Waringe	26	,,
	Johannes Nelson	1	Julij
	Johannes Halsall	8	,,

Thank you for buying from Flatcapsandbonnets.com Click here to revisit

	Richardus Prockter	12	Julij
	Allexannder Woodward	29	,,
	Richardus Whittell	1	Augusti
	Gracia Cartwrighte	11	,,
	Margareta Waringe	18	,,
	Thomas Mitton	20	Septembris
	Gracia Farrant	22	,,
	Johes Giller	,,	,,
	Lawrentius Worthington	24	,,
	Johes Worthington	,,	,,
	Margareta Prescotte	2	Octobris
	Agnes Worthington	19	,,
1 p. 264	Hellena Halsall	26	,,
	Elizabeth Bibbie	28	,,
	Alicia Waringe	4	Decembris
	Willmus Lowe	,,	,,
	Cecilia Ferrar	6	Januarij
	Agnes Hodgsone	14	,,
	Willmus Dicconsone	15	,,
	Izabella Charnocke	21	,,
	Johes Prescotte	30	,,
	Izabella Shawe	11	Februarij
	Robertus Leighe	12	,,
	Willmus Wright	16	,,
	Margareta Sergeant	4	Martij
	Edwardus Bibbie	23	,,

1564

	Johannes Charnocke	30	Martij
	Rogerus Isharwood	7	Aprilis
	Rogerus Streete	,,	,,
	Johanna Rydinge	11	,,
	Johannes Gellibrand	19	,,
	Radulphus Shawe	22	Maij
	Henricus Bradshawe	6	Junij
	Johannes Streete	,,	,,
	Johannes Langtree Ar:	11	,,
	Elizabeth Foster	13	,,
	Willmus Norres	25	,,
	Edwardus Rigbie	11	Julij sive Augusti
	Emota Beesley	14	Augusti
	Johannes Baron	16	,,
	Ricus Prescotte	12	Novēbris
1 p. 265	Henricus Rydinge	3	Decembris
	Margareta Lassell	13	,,
	Johannes Sharrocke	17	,,
	Agnes Sharrocke	7	Januarij
	Alicia Walthewe	9	,,

Thank you for buying from Flatcapsandbonnets.com Click here to revisit

	Elizabeth Barker	13	Januarij
	Thomas Bradshawe	16	,,
	Allexander Forster	22	,,
	Agnes Halsall	28	,,
	Maria Sidbrincke	29	,,
	Hugo Harrison	13	Februarij
	Helena Halsall	15	,,
	Elizabeth Wilson	16	,,
	Margareta Streete	20	,,
	Jacobus Rothwell	26	,,
	Johes Prescotte	8	Martij
	Johanna Prescotte	,,	,,
	Johanna Nayleor	,,	,,
	Johannes Worthington	10	,,
	Alicia Prescotte	,,	,,
	Willmus Baylee	13	,,
			1565
	Alicia Fisher	30	Martij
	Anna Hatton	7	Maij
	Margeria Chisnall	20	,,
	Johannes Woodward	11	Junij
	Thomas Liptrot	23	,,
	Hugo Baron	25	,,
1 p. 266	Edwardus Worthington	18	Julij
	Margareta Brownlowe	20	,,
	Elizabeth Standanaught	19	Augusti
	Hellena Bradshawe	26	,,
	Margareta Diconson	3	Septēbris
	Johannes Frythe	4	,,
	Johanna Wrennall	5	,,
	Hellena Wrennall	16	,,
	Gracia Browne	1	Octobris
	Johanna Pryese	15	,,
	Johanna Greene	3	Novēbris
	Margareta Greene	9	,,
	Willmus Baylee	16	,,
	Robtus Marshall	23	,,
	Margareta Roscowe	30	,,
	Francesca Lowe	2	Decēbris
	Elizabeth Lache	5	,,
	Margareta Nichoson	15	,,
	Richardus Forster	26	,,
	Alicia Rigbie	31	,,
	Johanna Whalley	1	Januarij
	Johanna Rothwell	,,	,,
	Agnes Bibbie	2	,,
	Gracia Lee	,,	,,
	Margareta Frythe	15	,,

Thank you for buying from Flatcapsandbonnets.com Click here to revisit

	Jana Lathom	24	Januarij
	Robtus Halton	1	Februarij
	Rosa Bibbie	2	"
	Margareta	4	"
	Allexander Chisnall	6	"
1 p. 267	Nicholaus Walthewe	17	"
	Alicia Charnocke	21	"
	Johanna Rydinge	22	"
	Elizabeth Chisnall	24	"
	Johanna Finche	27	"
	Margareta Lowe	7	Martij
intra	Johanna Woodward Langtree	8	"
intra	Helena Prescotte Shevington	23	Februarij
			1566
intra	Richardus Houghton Charnocke Richard ...	27	Martij
	Thomas Moldinge	1	Aprilis
	Agnes Righie	2	"
intra	Vlterius Hodgson Duxburye	20	"
intra	Margareta Tayleor Langtree	21	Maij
	Helena Hollins	26	"
	Thomas Gardde	2	Junij
intra	Willmus Lowe Duxburie	26	"
intra	Margareta Worthington Anderton	1	Julij
intra	Katherine Nightgall Coppull	31	"
	Alicia Sclater	7	Augusti
	Anna Archbotte	9	"
intra	Johannes Bibbie Coppull	21	"
	Radulphus France	25	"
intra	Thomas Worthington Ar: Worthington ...	13	Decembris
intr:	Anna Buckley Standishe	19	"
	Thomas Wynnarte	31	"
intr:	Johannes Roscoe Coppull	4	Januarij
intr:	Alicia Lowe Worthington	23	"
	Elizabeth Gorton	2	Februarij
intr:	Allexander Righie Shevington	25	"
1 p. 168 in:	Katherina Brownlowe Standishe	28	"
	Johanna Hodgson	6	Martij
	Margareta Turner	9	"
intra	Alicia Lassell Standishe	15	"
intra	Robertus Buckley Standishe	19	"
intra	Elizabeth Hodgkinson Standishe	21	"
intra	Elizabeth Jacksone Worthington	24	"
			1567
	Agnes Turner	26	Martij
intr.	Henricus Nayleor Shevington	30	"
	Elizabeth Turner	1	Aprilis
intra	Elizabeth Prescotte Standishe	9	"

Thank you for buying from Flatcapsandbonnets.com Click here to revisit

	Margareta Worsley	13	Aprilis
int.	Hugo Prockter Charnock Rich:	15	"
	Margareta Hollins	"	"
	Johannes Lassell	16	"
	Margareta Pilkinton	24	"
int:	Johannes Giller Charnocke rich:	7	Maij
intr.	Alicia Isherwood Worthington	5	Junij
	Agnes Sale	"	"
	Richardus Cowper	22	"
intra	Johannes Nightgall Whittell	27	"
	Johannes Knowle	"	"
	Johannes Barker	7	Julij
	Elizabeth Whittell	13	"
	Emmota Nightgall	6	Augusti
intr:	Johannes Aughton Adlington	13	Septēbris
intra	Hellena Aughton Adlington	17	"
intra	Hellena Armatridinge Charnock rich: ...	"	"
	Margareta Charnocke	23	"
1 p. 269	Johanna Bancke	24	"
intr:	Margareta Aughton Adlington	25	"
	Elizabeth Fidler	28	"
intr:	Ricus Dicconson Coppull	29	"
	Robtus Aughton	1	Octobris
	Henricus Newson	16	"
intr:	Dulcia Mitton Standishe	22	"
	Hellena Greenelles	25	"
intr:	Hugo Lassell Standishe	28	"
intr:	Johannes Roscoe Coppull	3	Novembris
intr.	Elizabeth Prescotte Shevington	11	"
	Elizabeth Hilton	21	"
	Sethe Streete	23	"
	Richardus Bastwell	11	Decembris
intr:	Emota Nightgall Worthington	28	"
	Alicia Walthewe	31	"
	Johanna Lowe...	3	Februarij
	Johannes Gellibrand	4	"
intra	Thomas Wackfeild Standishe	7	Martij
intra	Rogerus Chisnall frat: Thomae de Chisnall in Coppull	21	"
intra	Hellena Browne Shevington	"	"
			1568
intr:	Thomasin Wrightinton Wrightinton ...	3	Aprilis
	Clementia Beesley	7	"
	Johannes Hollins	19	"
	Henricus Dughtie	23	Maij
intra	Willmus Molynex Armiger Standish ...	12	Junij
int:	Margareta Joley Standishe	"	"
	Johanna Halsall	16	"

Thank you for buying from Flatcapsandbonnets.com Click here to revisit

	Johanna Lowe ...	17	Junij
	Elizabeth Lowe	26	Julij
	Radulphus Reddishe ...	13	"
1 p. 270 in:	Jacobus Prescotte Shevington	14	"
	Johanna Brodhurste ...	15	"
	Jacobus Batesone	22	"
	Johannes Yate Charnocke Rich:	24	"
	Robertus Rigbie	2	Augusti
intra	Alicia Lanngtree Langtree ...	11	"
	Lambertus Standishe Presbiter Standish	18	Septēbris
	Anna Worthington ...	24	"
intra	Elizabeth Tetlowe Langtree	16	Octobris
	Anna Armatridinge	20	"
	Johannes Pilkinton	3	Novēbris
intra	Johannes Tayleor Standishe	21	Decembris
	Elizabeth Frythe	29	"
	Margeria Grimshawe ...	5	Januarij
	Reginaldus Forster	13	"
	Cecilia Moldinge	21	"
intra	Edwardus Houghton gen: Charnock Rich:	4	Februarij
intra	Johannes Farneworth Duckesburie	9	"
intra	Elizabeth Johnson Standishe	13	"
	Constancia Dicconson Coppull	14	"
	Johannes Roscoe Coppull ...	15	"
	Agnes Crane ...	22	"
	Gregorius Buckley	10	Martij
	Emmota Woorsley	18	"

1569

	Cecilia Langworth Adlington	31	Martij
intr:	Margareta Giller Charnock Rich:	13	Aprilis
	Alicia Barnnes ...	18	Maij
	Alicia Hope ...	20	"
1 p. 271 in:	Randolphus Molynexe Shevington ...	9	Junij
	Lawrencius Johnson	16	"
	Elizabeth Lawrence	24	"
	Johanna Frythe	25	"
	Margeria Sutton	26	"
	Willmus Cawsey	28	"
	Margareta Doughtie ...	6	Julij
intra	Margareta Chrichlowe Charnocke Richard	17	Augusti
	Elizabeth Lucas	18	"
	Willmus Wigan	19	"
	Johannes Edmundsone	3	Novēbris
	Johannes Farneworth Dukesburie	5	"
	Johanna Bibbie	14	"
	Adamus Forster	15	"
	Hellena Tompsone	17	"
intra	Thomas Woodward Lanngtree	20	"

Thank you for buying from Flatcapsandbonnets.com Click here to revisit

	Willmus Rigbie	25	Novēbris
	Jana Halsall	20	Decēbris
	Margeria Shawe	27	,,
	Elizabeth Shawe	5	Januarij
intra	Anna Tildisley fa. Lamberti Ar: Standishe	9	,,
	Anna Worthington Worthington	10	,,
	Margareta Duxburie	18	,,
	Lawrencius Hollins-	23	,,
	Jones Nightgall	2	Februarij
1 p. 272	Hugo Collinge	5	,,
			1570
	Jones Jolley Standishe	26	Martij
	Hellena Wynnart Shevingtō	28	,,
	Hellena Edmunddaughter	29	,,
intra	Johanna Nightgall Coppull	1	Aprilis
	Robertus Greene	5	,,
	Cecilia Frythe	7	,,
	Katherina Katherall	16	,,
	Johanna Lathom	20	,,
	Jones Finche Wrightinton	30	,,
	Jones Wackfeild Standishe	5	Maij
	Jones Rosco	8	,,
	Elizabeth Wigan	,,	,,
intra	Johanna Taylcor Standishe	12	,,
intra	Agnes Wackfeild Standishe	21	,,
intra	Anna Langtree Langtree	22	,,
	Jana Brownlowe	26	,,
	Johannes Hunter Langtree	1	Junij
intra	James Tompson Langtree	4	,,
intra	Arnoldus Egremundi Worthington	7	,,
	Margareta Winstanley Haighe	10	,,
1 p. 273	Thomas Vgnall	5	Julij
	Marye Chisnall	12	,,
	Willmus Davison	2	Augusti
	Johanna Frythe	18	,,
	Margareta Pilkinton	17	Septembris
	Thomas Nightgall	24	,,
	Nicholaus Brownlowe	31	Octobris
intra	Johanna Walthewe Worthington	1	Novembris
	Johanna Rigbie	6	,,
intra	Thomas Ashall Adlington	9	,,
intr:	Willmus Holt Coppull	13	,,
	Elizabeth Lathom	19	,,
intra	Radulphus Chamberleine Standishe ...	20	,,
	Allexander Bimson Shevington	8	Decembris
	Agnes Rigbie	29	,,
intr:	Johannes Whalley Wrightinton	6	Januarij
	Ricus Streete	17	,,

Thank you for buying from Flatcapsandbonnets.com Click here to revisit

intra	Rīcus Haworth Coppull	21	Januarij
intr:	Johannes Chisnall Coppull	26	,,
	Edwardus Chisnall	30	,,
	Johannes Prescotte Standishe	17	Februarij.
	Johanna Frythe	16	,,
	Alicia Whalley Langtree	26	,,
	Alicia Browne	27	,,
	Johannes Hunter Langtree	11	Martij
r p. 274	Henricus Sclater	12	,,
	Georgius Ashall	13	,,
intra	Galphridus Holte Coppull	20	,,
	Agnes Eyes	,,	

1571

	Radulphus Bancrofte	25	Martij
intra	Gracia Moodie Standishe	27	,,
	Anna Dalton	28	,,
	Agnes Johnson	11	Aprilis
intr:	Izabella Giller Worthington	25	,,
intr:	Radus Prescotte Shevingtō	3	Maij
intr:	Elizabeth Tayleor Standishe	14	,,
	Agnes Crosse	28	Februarie
	Johannes Wackfeild Standishe	14	Junij
	Robertus	17	,,
intra	Hellena Chisnall Coppull	24	,,
intra	Thomas Tayleor Lanngtree...	22	Julij
intra	Jacobus Hunter Langtree	30	,,
intra	Adam Cowlinge Lanngtree	4	Augusti
	Johanna Crosse	13	Septēbris
	Alicia Mitton Standishe	20	,,
intra	Rīcus Tayleor Standishe	29	,,
intra	Margeria Hallsall Whittell	3	Octobris
	Elizabeth Jarmonnde	17	,,
	Alicia Whalley	23	,,
r p. 275	Clementia Frythe	25	,,
	Clementia Gorse	28	,,
	Margeria Cowper	30	,,
intra	Elizabeth Sclater Coppull	24	Novembris
	Gracia Tayleor Langtree	25	,,
	Richardus Streete	5	Decēbris
	Willmus Harison	14	,,
	Johanna Rothwell	19	,,
	Hugo Shawe	22	,,
intra	Helena Bradshawe Shevington	23	,,
	Robertus Greene	9	Januarij
	Alicia Gydlowe	14	,,
intra	Gilbertus Whalley Langtree	6	Martij
	Agnes Brownlowe	7	,,

Thank you for buying from Flatcapsandbonnets.com Click here to revisit

	Robertus Mawdisley	15	Martij
	Elizabeth Brownlowe	20	"
			1572
	Margareta Greenhaughe	15	Aprilis
	Izabella Wright	25	"
	Jacobus Wyld	16	Maij
intra	Rogerus Bynson Shevington	27	Junij
intra	Margareta Worthington Worthington ...	5	Julij
	Allexander Edmundson	26	"
intra	Gilbertus Worthington Adlington	10	Augusti
intra	Georgius Bastwell Standishe	21	"
intra	Gilbertus Chamberleine Standishe	24	"
	Oliver Dodgson	7	Septēbris
	Johanna Sewdell Charnock Richard ...	19	"
1 p. 276 in	Elizabeth Woodward Langtree	26	Octobris
	Alicia Frythe	2	Novēbris
intra	Anna Hilton Adlington	9	"
	Agnes Sclater	22	"
	Christopherus Hodgsone	26	"
	Alexander Hunter Langtree	30	"
	Henricus Prescotte Coppull	11	Decēbris
	Willmus Forster	3	Januarij
	Richardus Lee	14	"
	Izabella Browne	29	"
	Willmus Egremundi Worthington	30	"
	Jacobus Hallsall	31	"
	Thurstanus Browne	10	Februarij
	Johanna Knowle	6	Martij
			1573
	Willmus Dyconsone	4	Aprilis
	Anna Buckley	5	"
	Jana Rothwell	"	"
	Margareta Forster	19	"
	Jacobus Crosse	2	Maij
intra	Jacobus Finche Wrightinton	29	"
intra	Jana Isherwood Worthington	14	Junij
	Willmus Brownlowe	22	Maij
	Margareta Forster	26	"
	Thomas Bancke	20	Julij
intra	Hellena Rigbie Shevington	1	Octobris
intra	Izabella Worthington Coppull	12	"
1 p. 277	Margareta Allanson	14	"
	Johannes Lee	1	Novēbris
	Rogerus Leadbeater	2	"
	Izabella Lucas	4	"
	Anna Smithe	15	"
	Robertus Anlezarghe	11	Decembris

Thank you for buying from Flatcapsandbonnets.com Click here to revisit

	Izabella Suttonne	14	Decembris
	Thomas Tayleor	20	Januarij
	Margareta Jepson	26	"
	Jana Alarton	6	Februarij
	Margeria Starkye	11	"
	Georgius Edmundson	16	"
	Radulphus Tayleor	25	"
intra	Hugo Murton Langtree	10	Martij
intra	Elizabeth Tayleor Langtree	12	"
	Gracia Woodward Langtree	17	"
	Blancia Turner	21	"
			1574
	Elizabeth Sympsone	27	Martij
	Johannes Rothwell	20	Aprilis
intra	Allexander Hollins Whittell	22	"
	Alicia Sclater	30	"
intra	Alicia Rigbie Worthington	15	Maij
	Thomas Woodward Langtree	25	"
	Oliverus Browne	26	"
1 p. 278	Radulphus Browne	28	"
intra	Alicia Collinge Langtree Standish	18	Junij
	Adamus Browne	23	Julij
	Johannes Nightgall	1	Augusti
	Margareta Shawe	6	"
	Henricus Waringe	9	"
intra	Ricus Wylde Standishe	6	Septōbris
	Lawrentius Brooxsmouth	30	"
	Edward Standanaught Worthingtō ...	21	Octobr:
intra	Willmus Johnson Standishe	3	Novēbris
	Hellena Greenbaughe	28	"
intra	Hellena Rigbie Shevington	14	Decembris
intra	Johanna Worthington Anderton	22	"
intra	Johanna Liptrotte Duxburie	31	"
intra	Jacobus Worthington Coppull	5	Januarij
	Johanna Lucas	15	"
intra	Matheus Worthington Anderton	2	Februari:
intra	Johannes Hilton Adlington	9	"
	Lawrentius Worthington	"	"
	Johannes Lassell	16	"
	Johanna Leyland	21	"
	Johannes Norres	28	"
intra	Alicia Standanaught Worthingtō	4	Martij
	Robertus Houghton	"	"
	Oliverus Allanson	19	"
	Elizabeth Baron	24	"
			1575
1 p. 279 in:	Petrus Stanley Standishe	27	Martij
intra	Alicia Woodward Langtree	"	"

Thank you for buying from Flatcapsandbonnets.com Click here to revisit

	Thomas Cawsey	4	Aprilis
	Johannes Chisnall	7	,,
	Jacobus Wrennall	27	,,
intra	Johannes Harison Langtree	7	Maij
	Thomas Rothwell Adlington	,,	,,
	Willmus gkinson	10	,,
	Elizabeth Halsall	29	,,
	Agnes Turner	3	Julij
	Rogerus Tayleor Langtree	4	Augusti
	Johes Gelibronde	29	,,
	Willmus Prescotte Coppull	22	Septēbris
	Johanna Rydinge	26	,,
intra	Thomas Rothwell Adlington	5	Octobris
	Johanna Rowcliffe	11	,,
	Alicia Bybbye	29	,,
	Margareta Roper	14	Novēbris
	Alicia Winnarte Coppull	5	Decēbris
	Thomas Bymson	1	Januarij
	Anna Bymson Shevington	2	,,
	Johannes Lowe	8	,,
intra	Petrus Standishe Standishe	26	,,
	Johanna Tysinge	,,	,,
	Willmus Hodgkinson	14	Februarij
	Johannes Halsall	21	,,
	Hugo Hollins Adlington	9	Martij
	Alicia Wytton	21	,,
			1576
	Emmota Leyland	6	Aprilis
1 p. 280	Johanna Frythe	11	,,
	Izabella Molynex	14	,,
	Alicia Whalley	19	,,
	Elizabeth Waringe	22	,,
	Robertus Forster	23	,,
	Alicia Buckley Shevington	13	Maij
	Johannes Roscowe	31	,,
	Richardus Pilkinton Worthington	10	Junij
	Allexander Cawsey	24	,,
intra	Alicia Gibson Adlington	10	Julij
	Johannes Halsall	26	,,
	Hugo Armatridinge	28	,,
	Margareta Harisone	1	Augusti
	Johannes Waringe	15	,,
	Anna Dalton	30	,,
	Johannes Farnworth	5	Septēbris
	Margareta Greene	14	,,
	Jana Anlezarghe	8	Octobr:
	Johannes Lassell	,,	,,
	Johanna Parker	29	,,

Thank you for buying from Flatcapsandbonnets.com Click here to revisit

	Johanna Rydinge	16	Januar:
	Elizabeth Buckley	24	,,
	Hellena Garstange	4	Februar:
	Elizabeth Vgnall	10	Martij
	Jana Lowe	23	,,
			1577
	Johannes Burscoe	27	Martij
	Anna Bursco	30	,,
intra	Johanna Prescotte Shevington	3	Aprilis
1 p. 281	Johanna Farnewoorthe	9	,,
	Johanna Harisone	25	,,
	Johannes Buckley	5	Maij
	Thomas Bancke	23	Junij
	Joanna Frythe	29	,,
intra	Hellena Browne Shevington	31	Julij
	Johannes Wilkinson	4	Septembris
	Elizabeth Crowshawe	8	,,
	Ricus Woodward Langtree	9	,,
	Agnes Garde	16	,,
intra	Petrus Worthington Coppull gen:	20	,,
	Elizabeth Woodward Langtree	21	,,
	Johannes Warynge	4	Octobris
	Elizabeth Mayo	11	,,
intra	Johanna Haworth Coppull	26	,,
intra	Margareta Tompsone Whittell	2	Novēbris
	Jacobus Turner	27	,,
intra	Edmundus Lowe Duckesburie	29	,,
intra	Johanna Prescotte Shevington	5	Decembris
	Thomas Hornebye	9	,,
	Cecilia Bradshawe	17	,,
	Margareta	23	,,
intra	Richardus Hunter Langtree	24	,,
	Margareta Frythe	30	,,
	Elizabeth Graye	2	Januarij
intra	Alicia Baron Langtree	12	,,
intra	Edmundus Calverte Langtree	19	,,
	Jana Moodie Standishe	15	Februarij
	Johanna Halsall	21	,,
	Margeria Hallsall	24	,,
	Hellena Norres	26	,,
intra	Ricus Johnson Standishe	3	Martij
	Ricus Greenhaughe	,,	,,
intra	Thomas Vgnall Coppull	10	,,
1 p. 282	Elizabeth Wrennall	11	,,
intra	Jacobus Finche Wrightinton	12	,,
			1578
intra	Thomas Hodgsone Charnock Rich: ...	25	Martij
	Jones Toppinge	6	Aprilis

Thank you for buying from Flatcapsandbonnets.com Click here to revisit

	Anna Beesley	9	Aprilis
	Jacobus Sutton	25	,,
	Lawrencius Hollins	30	,,
	Alicia Standishe	10	Maij
	Alicia Worthington Adlington	21	,,
	Alicia Chrichlawe	23	,,
	Alicia Gelybrond	24	,,
	Cecilia Charnocke	30	,,
intra	Ričus Forthe Standishe	1	Junij
	Thomas Forster	,,	,,
	Johanna Shawe	18	Maij
intra	Willm Johnson Standishe	8	Julij
	Elizabeth Shawe	,,	,,
	Agnes Chamberleine Standishe	15	Maij
	Margareta Richardson	16	,,
intra	Jana Vgnall Coppull	18	,,
	Elizabeth Forster	21	,,
	Willmus Frythe	24	,,
	Ričus Moldinge	28	,,
intra	Alicia Farneworth Duckesburie	30	,,
intra	Willmus Chamberleine Standishe	7	Septēbris
	Betrixe Gibsone Adlingtō	9	,,
	Willmus Cowper	23	,,
1 p. 283in:	Alicia Worthington Adlington	24	,,
	Thomas Ashall Ar: Heath Charnocke ...	26	,,
	Jacobus Forster Charnock Rich:	5	Octobris
	Johannes Ormishawe	14	,,
intra	Jana Allmonte Shevington	16	,,
	Grā Baylee Adlington	18	,,
	Jana Chamberleine	1	Novēbris
	Georgius Mireres Standishe	9	,,
	Johes Arnolde	,,	,,
	Cecilia Chrichlawe	18	,,
	Margareta Halton	8	Decēbris
	Alicia Nicholsone	22	,,
	Willmus Sclater	2	Januarij
	Katherina Standanaughte	3	,,
	Johannes Rothwell	6	,,
	Rogerus Egremundie Worthington ...	7	,,
	Johanna Jolley	19	,,
intra	Margareta Prescotte Coppull	20	,,
intra	Jeneta Bimsone Shevington	,,	,,
intra	Hellena Bradshawe Shevington	25	,,
	Anna Pope	1	Februarij
	Johanna Waringe	7	,,
	Agnes Walhill	8	Januarij
	Johannes Halle	16	Februarij
	Alicia Moldinge	17	,,
	Elizabeth Hollins	2	Martij

Thank you for buying from Flatcapsandbonnets.com Click here to revisit

intra	Margareta Finche Langtree	6	Februarij
	Rīcus Waringe	11	,,
	Margeria Lawrence	,,	,,
	Johannes Baron	16	,,
intra	Johanna Chisnall Coppull	,,	,,
	Beatrixe Barone	20	,,
			1579
1 p. 284	Elizabeth Brownlowe	4	Aprilis
	Margareta Shawe	,,	,,
	Izabella Hodgkinsone Charnocke Rich: ...	19	,,
intra	Edwardus Tayleor Standishe	2	Maij
intra	Cracia Finche Worthingtō	13	,,
	Margareta Wrightinton Whittell	16	,,
	Sethe Rigbie Shevington	17	,,
intra	Willmus Forster presbiter Standishe ...	21	,,
intra	Johannes Lowe Worthington	4	Junij
	Anna Norres	17	,,
	Oliverus Tayleor Coppull	18	,,
	Johannes Rigbie Shevington	4	Julij
	Christopherus Rydinge	,,	,,
	Anna Standanaught Worthingtō	16	,,
	Jobes Prescotte Shevingtō	20	,,
	Constancia Whittell	23	,,
intra	Hellena Prescotte Standishe	25	,,
	Johanna Worthington Anderton	16	Septēbris
	Thomas Bybbye Lanngtree	14	Octobris
	Georgius Bybbye	26	,,
	Edward Prescotte Shevington	4	Novēbris
intra	Radulphus Wynnarte Shevington	,,	,,
	Jana Nayleor Standishe	30	,,
	Jeneta Wright	3	Decēbris
	Margareta Calverte Lanngtree	14	,,
	Willmus Lathom	18	,,
	Gilbertus Frythe	19	,,
	Johanna Worsley	25	,,
	Hellena Bybbye	,,	,,
1 p. 285	Elizabeth Bancke	2	Januarij
	Humfridus Chisnall frat: Thomae Chisnall de Chisnall in Coppull	8	,,
	Margareta Bryndhull	11	,,
	Margareta Browne	21	,,
	Hellena Langtree Langtree	25	,,
	Gilbertus Halsall	27	,,
	Johannes Harison	28	,,
	Richardus Rydinge	31	,,
intra	Hellena Bastwell Standishe	4	Februarij
intra	Robertus Rigbie Shevington	12	,,
intra	Izabella Sclater Coppull	20	,,

Thank you for buying from Flatcapsandbonnets.com Click here to revisit

	Jana Hallsall ...		24	Februarij
	Willmus Masone		26	"
	Margareta Astley		2	Martij
	Johannes Tetlow		18	Januarij
				1580
	Johannes Ashall	Adlington	28	Martij
	Jana Langworth	Adlington	29	"
	Johannes Sale		31	"
	Egidius Worsley		8	Aprilis
	Agnes Hallsall		9	"
	Thomas Moodie	Standishe	12	"
	Hugo Halsall ...		14	"
	Allexander Worthington	Shevington	22	"
intra	Anna Forthe	Standishe	29	"
	Susanna Higham		14	Maij
	Johannes Nightgall	Coppull	20	"
	Milo Tomson ...		2	Junij
1 p. 286	Robertus Whalley	Shevington	3	"
	Alicia Sclater	Whittell	5	"
	Margareta Wackfeild	Standishe	"	"
	Robertus Jolley		21	"
	Jana Lathom ...		26	"
	Thomas Norres		7	Julij
	Richardus Wrightinton	Standishe	22	"
	Hellena Roscoe		3	Augusti
	Alanus Tayleor	Langtree	13	"
	Johanna Worsley		"	"
	Alicia Prescotte		14	"
	Margeria Whalley		30	"
	Agnes Halliwell		24	Septēbris
	Radulphus		26	"
	Thomas Waringe		27	"
	Johannes Bannes		29	"
	Izabella Sclater		14	Octobris
	Hellena Ashall		16	"
	Edmundus Greenells	Shevingtō	19	"
	Alicia Nightgall		26	"
	Loricia Merton	Langtree	14	Novēbris
intra	Katherina Tetlowe	Langtree	21	"
	Margareta Coller		22	"
	Margareta Bowker		24	"
	Elizabeth Standishe		27	"
intra	Willmus Rothwell	Adlington	30	"
	Gracia Byhbye	Lanngtree	3	Decēbris
	Roger Forster	Standishe	5	"
intra	Margareta Wrightinton	Standishe	6	"
	Edmundus Harisone ...		"	"
	Thomas Roper		27	Januarij

Thank you for buying from Flatcapsandbonnets.com Click here to revisit

	Willmus Tayleor	27	Februar:
1 p. 287	Margeria Newsom	29	"
	Willmus Chisnall	3	Martij
	Margareta Wrennall	16	"
			1581
intra	Agnes Forster Shevington	26	Martij
	Thomas Harison Whittell	28	"
intra	Nicholas Whalley Langtree	21	Aprilis
intra	Hellena Giller Charnock Richard	24	"
intra	Thomas Prescotte Standishe	13	Maij
	Elizabeth Vgnall	16	"
	Alicia Tomson	17	"
	Johannes Rydynge	18	"
	Elizabeth Wackfeild Langtree	8	Junij
	Henricus Nelson	10	"
	Robertus Forster	17	"
	Johanna Bybbye	18	"
intra	Jana Vgnall Standishe	17	Julij
	Johannes Asshall	18	"
	Alicia Rigbie Standishe	21	"
	Henricus Waringe	23	Augusti
	Margeria Asball	2	Septēbris
	Elizabeth Lucas	17	"
	Hughe Fisher	27	"
	Alicia Brodhurst	30	"
	Johannes Kelam	9	Octobris
	Elizabeth Collinge Standishe	15	"
	Johannes Walhell	27	"
	Hellena	30	"
1 p. 288	Thomas David	4	Novembris
	Thomas Standanaught	7	"
intra	Robertus Woodward Langtree sive Haigh	13	"
	Henricus Fisher	14	"
	Hellena Ryshton Charnock Rich: ...	15	"
intra	Richardus Garstange Coppull	19	"
intra	Cecilia Wylls Coppull	"	"
	Margareta Brandocke Whittell	27	"
intra	Elizabeth Holt Coppull	2	Decēbr:
intra	Antonius Wynfeild Adlington	4	"
	Georgius Dawtree	7	"
intra	Elizabeth Forster Standishe	13	"
	Alicia Streete	"	"
	Johannes Rydinge	15	"
	Roger Rydinge	23	"
	Johannes Chrichlawe Charnocke rich: ...	28	"
	Johannes Worsley	5	Januarij
	Elizabeth Wills	16	"
	Richardus Nightgall	19	"

Thank you for buying from Flatcapsandbonnets.com Click here to revisit

	Agnes Tayleor Langtree	17	Januarij
intra	Robertus Waringe Standishe	24	„
	Margareta Worthington	26	„
	Elizabeth Standishe	28	„
	Johanna Holden	30	„
	Cecilia Bybbye Coppull	6	Februarij
	Henricus Bibbie	7	„
	Johanna Prescotte Shevingtō	17	„
	Willmus Wryght	23	„
1 p. 289	Jacobus Turner	1	Martij
	Johanna Hill	17	„
intra	Thomas Rothwell Adlington	24	„
			1582
intra	Allexander Standishe Standishe	26	Martij
	Anna Tompsone Langtree	23	Aprilis
	Alicia Haughton	6	Maij
	Jana Hollins	15	„
	Cecilia Fisher	16	„
	Alicia Tayleor Langtree	20	„
	Agnes Wrightinton Whittle	21	„
	Jacobus Nightgall Coppull	16	„
	Johannes Hebblethwate	16	Junij
	Willmus Lowe Duxburie	7	Julij
	Edward Halliwell	22	Augusti
	Agnes Standanaughte	23	„
	Jane Barone Langtree	21	Septēbris
	John Hyndlee	1	Octobris
	Hugh Brownlowe	6	„
intra	Willm Tayleor Standishe	10	„
	Alicia Bymsone Shevington	11	„
	John posteriū nomē incognitū	22	Maij
intra	Sara Wrightinton Whittell	5	Novēbris
intra	Radulphus Standishe f. Edwardi Ar: ...	17	„
	Ranaldus Gibsone Adlington	9	Decēbris
	Margareta Lassell	8	„
	Johannes Bybbye	1	Januarij
1 p. 290	Joha Lawrens	15	„
	Petrus Knowle	9	„
	Robertus Faireclough	31	„
	Henricus Rowper	„	„
	Izabella Bancke	„	„
	Alicia Richardson	10	Februarij
	Gracia Wackfeild	15	Martij
	Johanna Sidbrincke	17	„
	Thomas Rothwell	20	„
			1583
	Thomas Bybbye	2	Aprilis
	Thurstane Sale	„	„

Thank you for buying from Flatcapsandbowties.com Click here for gifts

	Agnes Liptrotte	11	Aprilis
	Roger Charnocke	"	"
intra	Petrus Catterall Shevington	29	"
	Margaret Hill	"	"
	Robertus Jolley	22	Maij
	Margaret Faireclough Standishe	30	"
	Robertus Jacksone	24	Junij
intra	Jana Rigbie Standishe	13	Augusti
	Margareta Worthington	17	"
	Johanna Hollins	16	Septēbris
	Elizabeth Rydinge	17	"
	Allexander Jermonde	19	"
	Thomas Standanaughte	1	Octobris
	Alicia Forster	4	"
intra	Lawrencius Woodward Shevington ...	2	Novembr:
	Hugo Fryth	8	"
	Cecilia Chrichlawe	"	"
	Jana Wackfeilde Lanngtree	17	"
intra	Alicia Claughton als Wackfeild Standishe	14	Decēbris
	Hellena Johnsone	15	"
	vxr Robertus Shawe	28	"
1 p. 291 in:	Edward Rigbie Standishe	29	"
	Margareta Tomson Langtree	24	Januarij
	John Lawrenson	25	"
	Izabella Paget	28	"
	vxr Willmi Brandocke Whittell	12	Februarij
	Peter Bibbie	18	"
	Johannes Sclater	14	Martij
	Hughe Collinge	19	"
	Anna Egremundie Worthington	24	"

1584

	Elizabeth Rigbie	26	Martij
intra	John Wallell Charnocke	3	Aprilis
	John Willsone	12	Maij
	Roger Bowker	22	"
	Filius Thome Bymson	26	"
	Elizabeth Myrysone	18	Junij
	vxor Willmi Rycrofte Haighe	23	Augusti
	Richardus Lache	3	Septēbr:
	Jana Johnsone	"	"
	Anna Bibbie	8	"
	Cecilia Charnocke	"	"
	One from Chisnall	29	"
	Filius Rici Jollie	"	"
	Hugo Woodward	18	Octobris
	Nicholaus Pope	3	Decēbris
	Filia Georgij Hilton Adlington	18	"
	Allexander Jacksone Worthington	25	"

Thank you for buying from Flatcapsandbonnets.com Click here to revisit

	Elizabeth Worthington Shevington ...	2	Decōbris
intra	Thomas Chisnall Coppull	3	,,
	Johannes Johnson Standishe	6	,,
	Johannes Allmonnte	18	,,
	Alicia Cartwright	21	,,
	Johanna Wrightinton	22	,,
	Thomas Chisnall of Chisnall in Coppull ...	1	Januarij
1 p. 292	Thomas Vgnall	3	Februarij
	Johannes Sympsone	8	,,
	Anna Rigbie	11	,,
	Robertus Wills	10	,,
	The late wiffe of Lawrence Jollie	,,	,,
	Nicholas Prescotte	23	,,
	Thomas Sydbrincke	24	,,
intra	Jana vxor Allexanderi Rigbie Armigeri ...	4	Martij
intra	Elizabeth Whalley Shevington	5	,,
	Margaret Frythe	6	,,
			1585
	The late wyffe of Lawrence Hollins ...	1	Aprilis
	Jana Balden	6	,,
	Radulphus Entwisley	21	,,
	Lore Hill	,,	,,
	Hugonis Woodward	25	,,
	Thurstanus Prescotte	27	,,
	Alicia Bybbye	29	,,
	Johannes Dawnoe	13	Maij
	Willmus Egremundie	14	,,
	A child of Willmi Forth thelder	15	,,
	Johanna Smythe	17	,,
	Thomas Prescotte Shevingtō	23	,,
1 p. 293	Dorethea Bybbye	22	Junij
	Lawrence Nightgall	24	,,
	Thomas Woodward	27	,,
	Edwardus Buckley	4	Julij
	Anna Adlington de Adlingtonn	13	Augusti
	Thomas Giller Charnocke Rich:	14	,,
	Roberte Heskin Shevington	21	,,
	Margaret Caluerte	30	,,
	Mrs Jane Houghton	4	Septembris
	Margerie Prescotte Shevington	12	,,
	Richardus Bibbie Coppull	19	,,
	Johannes Allmonnt Shevington	14	Octobris
	Rogerus Allmonnte	17	,,
	Johannes Allanson	30	,,
	Alicia Knowle	6	Novēbris
	Anna Maysonne	,,	,,
	Willmus Browne	20	,,
	Johannes Prescotte	22	,,

Thank you for buying from Flatcapsandbonnets.com Click here to revisit

	Alicia Bibbie	22	Novēbris
	Thomas Shawe	19	"
	Robertus Jollie	20	"
	Elinora Cowlinge	"	"
	Rogerus Brodhurst	30	Januarij
	Custancia Anlezarghe	1	Februarij
intra	Thomas Lowe Duxburie	26	"
	Alicia Redfordd	16	Martij
1 p. 294	Henrie Barnes his wyffe	"	"
	Anna Lassell	22	Februarij
			1586
	vxr Henrie Prockter	21	Aprilis
	Edward Chriclawe	22	"
	The daughter of Humfray Catterall ...	2	Marcij
	An owld wyffe from Buckleyes in Charnock Rich:	20	Maij
	Thomas Roscowe	26	"
	The daughter of Thomas Garstange ...	2	Junij
	vxr Humfridi Wackfeild cū puero Radi Streete	10	"
	vxr Richi Streete	25	"
	Allexander Jollie	31	Julij
	Ricus Finche	9	Augusti
	Margareta Moodie	10	"
	Alicia Duddell	17	"
intra	A child of Roberte Prescotte Shevington	12	Septēbris
	John Parkinson	15	"
	Willm Wackfeild	11	Octobris
intra	Ricus Moodie Rector Ecclīae pochial de Standishe	3	Novēbris
	cum puero Milonis Standanaught	"	"
	Willmus Jacksone	10	"
	Rogerus Lucas	8	Decembris
	Cecilia Heskin	10	"
	Hellena Heskine Shevington	18	"
	Elizabeth Lowe Duxburie	21	"
	Elizabeth Lassell Standishe	5	Januarij
	Robertus Greenelles Shevington	6	"
1 p. 295	Willmus Harisone	10	"
	Puer Rogeri Chrichlawe Charnock Rich:	11	"
	Roberte Lathom Standishe	20	"
	Johanna Frythe	19	Februarij
	Thomas Johnson	20	"
	Margareta Hill	25	"
	Alicia Roscoughe Coppull	1	Martij
	Maria Walell Charnock Rich:	"	"
	Robertus Adlington Adlington	5	"
intra	Elizabeth Chatherall Coppull	6	"

Thank you for buying from Flatcapsandbonnets.com Click here to revisit

	Allexander Worsley	7	Martij
	Johannes Shawe	16	"
			1587
	Johanna Worthington	19	Aprilis
	Johēs Johnson Standishe	"	"
	Riĉus Chisnall generos: Coppull	6	Maij
	Henricus Chawsey	7	"
	Elizabeth Lache	18	Junij
	Raḋus Ratchdale Coppull	"	"
	Robertus Dyconson	21	"
	Catherina Whalley Langtree	17	Julij
	puer Riĉi Tetlowe Standishe	"	"
	Thomas Marton	7	Septembris
	Robertus Tompson Langtree	11	"
	John Bowker his child	"	"
	Jacobus Cartwright Standishe	4	Octobris
	Gilbertus Lawrenson als Fidler Coppull ...	"	"
1 p. 296	Thomas Deane	17	"
	Jacobus Woodward	21	Novembris
	Riĉus Lathom et Izabella Giller	23	"
	Thomas Moodie Standishe	29	"
	Edwardus Wynnard Shevington	6	Septēbris
	Johannes Leighe et filia Roberti Sidbrincke	8	"
	The daughter of Humfraye Chisnall ...	"	"
	vxr Riĉi Waringe et Petrus Adlingtō ...	14	Decēbris
	vxr Willmus Nightgall	29	"
	vxr Johannis Chrichlawe	2	Januarij
intra	Riĉus White Walchwhitle	11	"
	Peter Finche Shevingtō	18	"
	John Tayleor	"	"
	John Browne	24	"
intra	Puer Johis Anlezarghe Duxburye	27	"
	Thomas Trauers puer Willmi Trauers ...	29	"
	Hughe Roscouge Coppull	3	Februar:
intra	Zuzan Adlington Adlington	4	"
	Thomas Tayleor Standishe	5	"
	Gilberte Mason	"	"
	Allexander Hilton	7	"
	Elline Shawe	"	"
	Thomas Chrychlawe Charnock Rich: ...	17	"
	Margaret Chrichlawe	18	"
	Willm Nightgall Whalchwhitle	21	"
	Puer Georgij Allanson Adlingtō	27	"
1 p. 297	Jacobus Lawrensone	6	Marcij
	Bancke wiffe of Charnocke Rich:	9	"
	Gilbertus Shawe	15	"
	Allexander Rigbie Armiger Duxbury ...	18	"
	Margareta Hilton	20	"

Thank you for buying from Flatcapsandbonnets.com Click here to revisit

1588

	Alicia Harison	7	Aprilis
	Thomas Leighe	10	"
	Hellena vxor Edwardi Stanndishe Ar: ...	13	"
	Adamus Forster	16	"
	..... filia Roberti Anlezargh	23	"
	Robertus Baron Standishe	9	Maij
	Alicia Giller	"	"
	Cecilia Gorton	10	"
	Jana Dawber	"	"
	Izabella Tayleor	11	"
	Grã Wackfeild Lanngtree	18	"
	Hellena Digam	9	Junij
	Ricus Dawber	13	"
	Margerie Johnson Standishe	"	"
	Adamus Righie Shevington	18	"
	Jony Ford Standishe	"	"
	Alicia Harison	10	Julij
	Johanna Jacksone	11	"
intra	Alicia Waringe Standishe	31	"
	Johannes Bibbie	3	Augusti
	Johanna Bibbie Standishe	9	"
	Allexander Tayleor	11	"
	Hellena Rydinge	16	"
	Thomas Garstange	25	"
	Anna Whalley	3	Septembris
	Johanna Isharwood	23	"
	vxr Nicholai Laithom	1	Octobris
	Anthonius Worthington	"	"
1 p. 298	Johannes Rydinge	8	"
intra	Jacobus Jolley Standishe	19	"
intra	vxr Gilberti Mather Adlington	9	Novembris
intra	Willm Wrightinton Wrightinton	20	"
	John Turner	11	Decembris
	Alicia Norres cũ puero sua	"	"
	Hellena Bybbye	12	"
	Hugh Hudd	29	"
	Alicia Farnworthe	2	Januarij
	Robertus Chamberleine	8	"
	Rogerus Pollard	11	Februarij
intra	Thomas Brettergh Coppull	16	"
	Thomas Catterall	21	"
	Richardus Suthworthe	10	Martij
	Vxr Richard Moldinge	20	"
intra	Robert Vgnall Coppull	"	"

1589

intra	John Baley Chorley	16	Aprilis
intra	Gilberte Hornebie Standishe	23	"

Thank you for buying from Flatcapsandbonnets.com Click here to revisit

intra	Joanne Hornebie Standishe	7	Maij
intra	Anna Langtree fa. Gilberti Ar:	8	,,
intra	Rogerus Holte Coppull	23	,,
	Jenet Egremundie Worthingtō	25	,,
	Davie Harrisone	29	,,
	Elizabeth Tetlowe Langtree	2	Junij
	..... filia Gilberti Bibbie	25	Julij
	Willm Browne	4	Novēbris
	vxor Roberte Jolley	16	,,
	Roberte Rigbie	23	,,
	Elizabeth Barnes	28	,,
	Margaret Jacksone	6	Februarij

1590

intra	Thomas Langworth Adlington	12	Aprilis
1 p. 299	Filia Henrici Greenhaughe Macta erat ...	6	Maij
intra	Robert Dicconson Coppull	17	,,
	Rogerus Beesley	7	Julij
	Rogerus Fareclonghe	25	,,
	Seth Forster	28	,,
intra	vxr Jacobi Hollins Adlington	31	,,
	Christopher Mather Coppull	2	Augusti
	Vxor Johannis Bannaster	12	,,
	Jacobus Roscoughe	,,	,,
	Hellena Prescotte	25	,,
intra	Roberte Wigan Heathcharnocke	,,	,,
	Thomas Shawe	26	,,
	Johannes Wright	28	,,
intra	Johanna Fisher Shevington	3	Septembris
intra	Rogerus Chamberleine Standishe	16	Octobris

[*No entries for* 1591]

1592

	Elizabeth vxr Hugonis Morres	8	Junij
	Rīcus Waringe	30	,,
	Willmus Buckley	8	Julij
intra	Anna Chamberleine Langtree	10	,,
	Thomas f. Thomas Chisnall de Chisnall Ar:	21	Augusti
	Elizabeth Bibbie	31	,,
	Elizabeth Worsley Coppull	,,	,,
	Ellin Walthew Worthington	1	Septembris
	Alicia Cowper	,,	,,
	Willmus Wills Coppull	4	,,
	Henricus Rigbie Shevington	6	,,
	E... Rigbie vxr Rīci Rigbie	,,	,,
	Rīcus Baron f. Robti Baron Langtree ...	,,	,,
	Rīcus Wallell Whittle	10	,,
1 p. 300	Hellena vxr Jacobi Roscoughe	11	,,
	Jobes f. Agnetis Bastwell	,,	,,

Thank you for buying from Flatcapsandbonnets. If you found it here to resell

	Johes Johnson Standishe	12	Septembris
	Anna Leighe Standishe	16	"
	Catherina Eyes	"	"
	Galphridus Rigbie Shevington	17	"
	Alicia Harrison Langtree	19	"
	Robertus Whalley Coppull	20	"
	Alicia vxor Willmi Johnson	24	"
	Jeneta vxr Willmi Dicconson	"	"
	Robertus Charnocke gen:	27	"
	A child of Willm Brindle	3	Octobris
	Adamus Turner Anderton	15	"
	Jana Charnocke gen: Haighe	20	"
	Radus Sclater Whittlee	7	Novēbris
	Hellena Catherall Shevingtō	"	"
	Hellena Rothwell Adlington	12	"
	Thomas Harrison als Merison Coppull ...	18	"
	..... vxr Johis Wood Adlington	21	"
	Puer Thome Sclater Whittle	28	"
	Gracia vxr Nicholai Whalley Standishe ...	13	Decembris
	Jenet Orrell widowe	17	"
	Jana puer Edmundi Lowe	21	"
intra	Ricus f. Rogeri Wills Coppull	23	"
	Margareta Ridge Standishe	17	Januarij
	Willm Carre a poore man	18	"
	Clemencia Broocke Shevington	5	Februarij
	Petrus Bimbsone Standishe	17	"
	Catherina vxr Johannis Rigbie	28	"
1 p. 301	Jony vxr Henricie Standanaught Coppull	1	Martij
	Johes Bradshawe Shevington	16	"
	Rebeckka fa. Rogeri Adlington gen: ...	19	"
			1593
	Ranaldus Forster puer Anderton	26	Martij
	Margareta Barnes Worthington	13	"
intra	Thomas Wackfeild f. Thom: Wackfeild ...	"	"
	Dorethea Houghton gen: Charnock Ric:	9	Aprilis
	Jana Forster puer Anderton	13	"
	Elizabeth Tayleor Coppull	16	"
	Ellina Wigans vid:	19	"
	Johes Worthington Standishe	23	"
	Richardus Heaton Curatus de Standishe ...	3	Maij
	Jacobus Harisone	6	"
	Jeneta Wright	10	"
	Ellin Prescotte Standishe	26	"
	The wiffe of George Tayleor	4	Junij
	Johes Walgreive	27	"
	Rogerus Chrichlawe	30	"
	Vxr Roberte Turner	27	Augusti
	Alicia Core	1	Septembris

Thank you for buying from Flatcapsandbonnets.com Click here to revisit

intra	Edwardus Worthington	Adlington ...	6	Septembris
	Johannes Pagen ...	... ...	12	Octobris
	Jacobus Browne ...	... ...	26	Novembris
	Jana Catherall ...	... ...	30	"
	Raffus Browne	Shevington	"	"
1 p. 302	Robertus Hunter ...	... ...	3	"
	Margareta Bell ...	... ...	4	Decembris
	Thomas Armatridinge	... ...	5	"
	Robertus Shawe ...	... ...	"	"
	Katherina Heskine ...	... ...	15	"
	Cecilia Crosse ...	... ...	3	Januarij
	Johannes Hill ...	... ...	14	"
	Johannes Greene ...	... ...	15	"
	Nicholaus Whalley ...	... ...	16	"
	Puer Thome Worthingtō	Worthingtō ...	"	"
	Johannes Halesworthe	... ...	6	Februarij
	Johanna Mather ...	... ...	7	"
	Hellina Brindhull ...	... ...	8	"
	Johannes Kindesley ...	... ...	13	"
	Alicia Buckley ...	... ...	"	"
	Johanna Lowe ...	... ...	15	"
	Hellena Vgnall ...	... ...	16	Aprilis
				1594
	Richardus Halliwell ...	... ...	19	Aprilis
	Johanna Duxburie ...	... ...	25	Junij
	Catherina Jacksone ...	... ...	21	Julij
	Catherina Burscoughe	... ...	14	Septembr:
	Rogerus Prescotte ...	... ...	4	Octobris
	Catherina Tayleor ...	... ...	6	"
	Willmus Prescotte ...	... ...	3	Novēbris
	Hellena Houlcrofte ...	... ...	14	"
	Alicia Hollins ...	... ...	15	"
	Elizabeth Chisnall ...	... ...	1	Januar:
1 p. 303	Johanna Shawe ...	... ...	5	"
	Elizabeth Pope ...	... ...	6	"
	Dorethea Rigbie fa.	Edwardi Rigbie Ar: ...	7	"
intra	Edwardus Standishe	Standishe	15	"
	Henricus Fisher ...	... ...	25	Februarij
	Willmus Johnson ...	... ...	4	Martij
				1595
	Roger Wallell ...	... ...	21	Aprilis
	Gilbertus Langtree Esquire	... ...	21	Maij
	Anna Worthington fa. Thom: gen:		...	" "
	Izabella vxer Johis Langtree Ar:	... ...	18	Junij
	Thomas Nicholson ...	... ...	2	Julij
	Johannes Chisnall de Chisnall Ar:	... ...	3	Septēbris
	Nicholas Barker ...	... ...	"	"

Thank you for buying from Flatcapsandbonnets. Click here to edit

	Thomas Worthington	12	Octobris
	Thomas Lowe Duxburie	19	Novēbris
	Jana Buckley Shevingtō	24	"
	Jenet Faireclough	17	Januarij
	Hellena Laithwaite	10	Februarij
	Jana Bradshawe	18	"
intra	Robertus Prescotte Standishe	9	Marcij
			1596
	Relicta vxor Gilberti Halsall		...
	Izabella Pilkinton	12	Maij
1 p. 304	Puer Nicholaus Halliwell	27	Junij
	Elizabeth Shawe	4	Julij
	Humfredus Wackfeild	17	Januarij
	Elizabeth vxor Thome Duxburie	18	"
	Thomas Wackfeild	3	Februarij
	Richardus Langtree Gen:	16	"
	Thomas Cowper	9	Marcij
	Edmundus Halliwell	11	"
	Puer Willmi Armiger	29	"
	vxr Richardi Turner Adlingtō	3	Aprilis
	Elizabeth Bibbie de Standishe	"	"
			1597
	Jacobus Norres de Shevingtō	10	Aprilis
	Willmus Hodgkinson	11	"
	Nicholas Whalley	13	"
	Jana Charnocke	28	"
	Peter Bibbie	8	Maij
	Willmus Burscoughe	22	"
	Elizabeth Wrightinton	1	Junij
	Johannes Cowper	20	Julij
intra	Willmus Haworth Coppull	1	Augusti
	Margareta Brooxsmouth	25	"
	Ricūs Harisone	9	Septēbr:
	Maria Faireclough	10	"
	Vxr Jacobi Prescotte	24	"
	Roger Allanson	25	Octobr:
	Edward Houlte	1	Novēbr:
	Alicia Hodgkinsone	2	"
1 p. 305	Jeneta Standishe	26	"
	Alicia Reddishe	6	Decembris
	Radus Streete	19	"
	Anna fa. Rogeri Tetlowe	22	"
	Agnes fa. Willmi Vgnall	25	"
	Anna Sclater	7	Januarij
	John Charnocke	23	"
	Edmund Harrison de Charnock Richard ...	6	Februarij
	Margaret Garstange	25	"

Thank you for buying from Flatcapsandbonnets.com Click here to revisit

	Margeria Finche	5	Marcij
	Jacobus Haworth	9	„
	Joanna Crosse de Charnock Rich: ...	20	„
	Edward Worthington f. Thomi Gen: ...	21	„
			1598
	Allexander Chamberleine	29	Marcij
	Alicia Mullez als Bibbie	30	„
	Alicia Hule Whittle	23	Aprilis
	Roger Haidocke de Coppull	26	„
	Thomas Rigbie Shevingtō	28	„
	Elizabeth Johnson	4	Junij
intra	Ranaldus Allanson Adlington	10	„
	Robertus Worthington Andertō	11	„
	Willmus Bibbie	14	„
	Jeneta Bibbie	16	„
	Hugo Toppinge	22	„
	Jana Rothwell Adlingtō	6	Julij
	Ellin Wills als Richardson Coppull ...	„	„
1 p. 306	Hugo Dawber	9	„
	Adamus Finche	16	„
intra	Hugo Bowlinge Charnock Rich:	17	„
	Willmus Ford Standishe	24	„
	Allexander Nuttall	26	„
	John Anlezarghe	31	„
	Richardus Turner	18	Augusti
	Elizabeth Brookes Shevington	29	„
	Peter Mather Anderton	12	Septembr:
	John Woodward Langtree	2	Octobris
	Mary Chrichlawe	„	„
	Henrie Filden	4	„
	Elizabeth Catherall	„	„
	Jeneta Wild	15	Decēbr:
	Grā Prescotte	30	„
	Jana Rigbie	4	Januar:
	Hellena Standanaught	13	„
	Margeria Rigbie	18	„
	Frances Standenought de Haighe	„	„
	Ellin Wigan Heath Charnocke	5	Februarij
			1599
	Roberte Syxsmithe Standishe	28	Marcij
	Suzanne Barrowes Standishe	„	„
intra	Humfridus Nightgall Worthingtō	29	„
	Thomas Walell de Whittle	„	„
	Margareta Chisnall	3	Aprilis
	George Asball Heath Charn:	5	„
1 p. 307	Rogerus Tetlowe Standishe	8	Maij
	Nicholas Houlecrofte	17	„

Thank you for buying from Flatcapsandbyes.co.uk. Please come back for more

	Gilberte Whalley & Edward Bradshawe drowned in Lanngtree Damme ...	15	Julij being Sondaie
intra	Rogerus Bimsone Shevington	17	„
	Allexander Rigbie et	18	„
	Gilbertus Tayleor	„	„
	Hellena Bradshawe	21	Augusti
	Briget vxor Georgij Houghton gen: Captaine	23	„
	Johannes Bancke Coppull	29	Septembris
	Alicia Dyconson Coppull	24	„
	Alicia Mawdesley	29	Octobris
intra	Richardus Barwis from Branscow [?] ...	5	Novēbris
intra	Richardus Pilkington Coppull	6	„
intra	Anne Jollie Standishe	11	„
	Ellin Nightgall	24	„
intra	Margaret Haidocke Coppull	2	Decēbris
intra	Margaret Bymson Shevington	14	„
	Lawrentius Fryth	8	Januarij
	Margareta Beesley	9	„
	Izabella Forth de Swinley	4	Februarij
	Cecilia Barnes	15	„
	Margareta Marton	16	„
	Agnes Turner	20	„

1600

1 p. 308	Agnes Rigbie vxor Nicholai Rigbie de Wrightinton Generos:	11	Marcij
intra	Margareta Hornebye Standishe	5	Aprilis
	Henrie Marton	6	„
intra	Jones Jollie Standishe	18	„
intra	Willmus Aynsworthe Worthingtō	1	Maij
	Jones Banaster	3	„
	Rogerus Bybbye	8	„
	Willmus Chawsey	12	„
	Anna Baley	21	„
	Margareta Lowe	22	Junij
	Margaret Parker	24	„
	Thomas Shawe	„	„
intra	Ricus Kirby f. Rogeri Ar: Burghe	25	„
	Gracia Bancke	1	Julij
	Hellena Greenhalghe	„	„
	Margaret Finche	1	Augusti
	Elizabeth Prescotte	„	„
intra	Alicia Browne	23	„
intra	Willmus Vgnall Coppull	24	„
	Anna Prescotte Standishe	29	„
	John Bowker	27	Septēbris
	Ricus Walell	„	„
intra	Thomas Sclater Coppull	20	Octobris
1 p. 309 in:	Agnes Ryvington Anderton	30	„

Thank you for buying from Flatcapsandbonnets.com Click here to revisit

intra	Hellena Hornebye Lanngtree	31	Octobris
	Roger Nicholson	3	Decēbris
	Alicia Fisher	"	"
	..... vxr Robti Hill	25	"
intra	Agnes Worthington Coppull	9	Januarij
	Robertus Vgnall	"	"
intra	Anna vxr Thome Worthington Ar: Worthingtō	19	"
	Nicholas Hooton	8	Februarij
	Richardus Ratcliffe	14	"
	..... vxr Jacobi Finche	19	"
intra	Johannes Adlington Ar: Adlington ...	8	Martij
	..... vxr Jacobi Barker barker	10	"
	Edwardus Walthew Worthingtō	8	Maij

Tho: Barker Clerke
Nycholas Hallywell Churchewa: Rychardc Foster Churcheward:

[*Remainder of page blank*]

1601

1 p. 310	Thomas Waringe Charnocke Richard ...	19	Julij
intra	Richardus Harisone Lanngtree	23	"
extra	Thomas Laithwaite et Anne	24	"
	Hugh Sharrocke	20	August
	Willmus More	5	September
	Elizabeth fa: Edward Grimshawe	20	October
	Ricus Procketor	23	"
intra	Anna Diconson Coppull	4	November
intr:	Anna Isharwood Worthington	"	"
	Jana Dicconson	"	"
	Margaret Breres	"	"
intra	Elizabeth Chamberleine Standishe ...	23	"
	Margaret Barone	24	"
	John Buckley his daughter	27	"
	Constans fa: Rogeri Bowlinge	4	December
	Jacobus Houlcroufte	...	...
	Alicia Faireclough	...	...
	Ellin vxr Allexandri Chawsey	3	Januarij
	Ellin Prescott	...	...
	Richardus Grene	4	"
	Evanus Browne Clicus	8	"
	Rogerus f. Radi Prescotte	11	"
	Constancia Bowlinge	18	"
	Joanna Jacksone	30	"
	Johanna Whalley	3	"
	Elizabeth Worthington	9	Februarij
	Roberte Rogersone	"	"
	Henricus Waringe	6	Martij
Duxb:	..... Lowe intra	8	"
intra	Margaret Mather	13	"

Thank you for buying from Flatcapsandbonnets.com Click here to revisit

			1602
1 p. 311	Richard Boncke de Copple	12	Aprilis
	Richard Waringe	16	„
	Rauffe Liptrot	24	„
	Margaret Forster	26	„
	Ellen Bibbie	12	Maij
	Robert Jacksone	18	„
	Margaret Marton	21	„
	Cecilia Bryndhull	8	Junij
Mor:	Rogerus Catterall de Croocke Intra ...	17	„
	Edward Chrichlawe Charnock rich: ...	29	„
	Anna Woodward de Shevington	1	„
	Alice Vauce	9	Augusti
	Margaret Hodgson de Dukesburie	11	„
Mor:	Jenet Walell	15	„
	Grace Standishe Standishe	29	„
	Katherin Gorton de Adlington	30	„
	Peter Leighe de Standishe	14	Septemb'
Mor:	John Rigbie de Shevington	20	Octobris
	Jane Doughtie of Adlington	30	„
	Owld Carres wiffe a poore man	6	Novēbris
	Jenet Sclater	15	„
	Izabell Sclater	„	„
	Willams [*sic*] Garstange	20	„
1 p. 312	John Fisher	25	„
	Margerie Prescotte Shevington	26	„
	Thomas Rigbie de Standishe	1	„
	..... Kirckbie Duxburie	4	„
	John Faireclough et Margaret Faireclough twindles	3	Januarij
	Hugo Vgnall de Eccleston	„	„
	Margaret Rigbye de Adlington	9	„
	Thomas Worthington de Standishe ...	17	„
	Hellena Wright de Charnocke Richard ...	22	„
	Cecilia Tootell de Duxburie	31	„
	Jacobus Lathom de Langtree	7	Februarij
	Alicia Taylcor de Standishe	25	„
	..... Dicconson de Whittle	4	Marcij
	Jana Gorton de Adlington	6	„
	Robtus Chamberleine de Standishe Clicus de codem	7	„
	Margaret Ashall de Adlington	13	„
			1603
	Izabella Grundye	28	Marcij
	Ellen Bayliffe de Wiggan	11	Maij
	Willm Browne de Langtree	21	„
	John Calvert de Langtree	23	„
	Jenet Lowe of Adlington widowe	1	Junij

Thank you for buying from Flatcapsandbonnets.com Click here to revisit

	Roger Waringe of Charnocke Richard ...	4	Junij
	Jane Dicconson de Coppull	20	„
	Suzanne Forster de Standishe	22	„
1 p. 313	Adam Rigbye de Shevington	14	Julij
	Geffraye Pilkinton de Coppull	30	„
	Margaret Aspden de Worthington	8	Augusti
	Thomas Mather de Coppull	9	„
	James Browne de Shevington	20	„
	Hellen Tompson de Langtree widowe ...	2	Septembris
	Hellen Hunter de Standishe widowe ...	30	„
	Ellin Rogerley de Lythom in Feild gen: ...	7	Octobris
	Jane Rugge de Parck Hale in Charnocke gen:	17	„
	Robt Woods puer de Charnocke Richard ...	9	Novembris
	Elizabeth Banckes de Shevington	11	„
	Thomas Chisnall de Coppull puer	13	„
	Margaret Heskin puer de Shevington ...	24	„
	Izabell Shawe de Whitle widowe	28	„
	Thomas Lowe puer de Langtree	„	„
	Ellin Bibbie puer de Standishe	10	Decembris
	Robert Rigbie de Shevington gent: ...	14	„
	Ellen Standishe puer de Standishe ...	20	„
	Jenet Marton de Whittle widowe	„	„
	Richard Rigbie de Shevington	26	„
	..... fil: Johis Andrewe	10	Januarij
	Margaret Harisone de Langtree	19	„
	John Piccavance puer de Shevington ...	31	„
	Edwardus Standishe junior f. Allex: Standishe ar:	9	„
	Elizabeth Walthewe puer	14	Februar:
1 p. 314	Elizabeth Woodward de Standishe	16	„
	Ellyne Dughtie de Adlington	20	„
	Hellene Rigbie widowe	21	„
	Jana Standishe de Standishe	25	„
	Maria Leighe fa. Willmi Leighe Rector: de Standishe	4	Marcij
	Margaret Forth de Standishe	5	„
	Maria Langton widowe de Hill fundament: scolae	6	„
	Lawrance Claughton de Shevington ...	„	„
	Thomas Fletcher	9	„
	Ellyne Rigbie de Shevington	14	„
	Jane Greene de Shevington	23	„
	Jana Dicconson vidua aula de Coppull ...	24	„
	John Standanaught de Coppull	26	„
			1604
	Agnes Pilkington de Coppull	26	Marcij
	Allexander Johnson de Haye	4	Aprilis

Thank you for buying from Flatcapsandbonnets.com Click here to revisit

	The blynde Harpers mane	12	Aprilis
	James Turner de Standishe	28	,,
	James Cowlinge de Standishe	9	Maij
	Elizabeth Browne de Langtree vxor Oliveri	10	Junij
1 p. 315	Elizabeth Walthew	25	,,
	Margaret Anlezarghe	26	,,
	Willmus Nightgall	28	,,
	Elizabeth Langtree discesit	3	Julij
	..... filia Jacobi Finche	31	,,
	..... filia Henrici Soothworthe	5	Augusti
	vxor Johanis Walell	1	Septembris
	Margaret Browne	6	,,
	Margeria Waringe	16	,,
	Jana Worthington	18	,,
	Margaret Allanson	11	Octobris
	Thomas Hornbye fil: Thom:	21	,,
	Elizabeth Hornbye	28	,,
	John Baron	5	Novēbris
intra	Thomas Lathom Wrightinton	12	,,
	Dorethea fa. Rogeri Kirbye Ar:	30	,,
	Nicholaus Wills de Coppull	22	Decembris
	vxor Lawrencij Frythe Charnock Richard	1	Januarij
1 p. 316	Johannes f. Radi Hill	10	,,
	Agnes Walell	8	,,
	Two little children being twindles of Edward Lancaster of Whittle	14	,,
intra	Margareta Baron Langtree	8	Februarij
	Jana et Hellena Chamberleine	14	,,
intra	Margaret Rigbie Apley	9	Martij

1605

intra	Rogerus Bymsone gen: Shevingtō ...	13	Aprilis
	Edmundus Lowe Wrightinton	17	,,
Mor:	Johannes Browne	18	,,
	Richard Brownelowe et [*ric*] Standishe ...	30	,,
	Hellena Worthington Coppull	,,	,,
	Elizabeth Chamberleine vxor Radi	11	Maij
	Margaret Nicholson Shevington	21	,,
	Hellena Rydinge	24	,,
intra	Anna Walell Walch Whittle	15	Junij
intra	Anna Wild vx. Robtie Wild de Standishe	12	Julij
intra	Ellina Chamberleine vx. Rici Chamberleine pochial ctici et soror eiusdem p'd Annae Standishe	5	Augusti

Mr Kirbie his commynge to Standishe was the first daie of September 1605

	Thomas Cartwright	7	Septembris
	Thomas Wackfeilde Langtree	8	,,

Thank you for buying from Flatcapsandbonnets.com Click here to revisit

	Elizabeth Chamberleine fa. Richi junior ...	8	Septembris
r p. 317 Mor:	Agnes Prescotte Shevington	1	Octobris
	Johes puer prognat: Corporis fil. Thom: Waring	13	,,
	Anna Tetlowe Langtree	21	,,
	Anna Ashall Adlington puer	7	Novembris
Mor:	Thomas Roscowe Charnocke Rich: ...	10	,,
	Vxor Hugonis Woodward de Shevington ...	21	,,
intra	Radus Woodwarde Standishe	7	Decembris
Intra Mor:	Willm Prescotte Coppull	9	,,
Intra Mor:	Elizabeth Haworthe Coppull	28	,,
	Maria Wilde Standishe	2	Januarij
Mor:	Matila Prescotte Coppull	,,	,,
	Rifus Greene puer	,,	,,
	Vxor Johis Banaster	8	,,
	Alicia Charnocke vxor Willmi	,,	,,
intra mor:	Johannes Hunter Langtree	16	,,
	vxr Robti Burscoughe	,,	,,
	puer Edwardi Rigbie de Worthington ..	17	,,
	Anna Naleor fa. Thom: de Langtree ...	20	,,
Mor:	Thurstane Broocks de Shevington	31	,,
r p. 318	A poore child of Jo: Fishers of Apley ...	8	Februarij
	Margareta Nayleor fa. Thom: Langtree ...	10	,,
	Anna Nayleor fa. prd Thom: de Langtree	15	,,
	Jana vxor ..... Hoolm de Holland ...	17	,,
	Nichus Prockter de Charnock Rich: ...	,,	,,
	Richus Lowe	21	,,
	Willmus Godbeare puer	,,	,,
	Jana Rigbie	14	Marcij
Intr: mor:	Eliz: Parker de Charnock Rich:	18	,,
			1606
	Jacobus Woodward	13	April:
intra	Robertus Wilde Standishe	29	,,
	Allexandr Prescotte	,,	,,
	Puer Thome Winstanley	24	Maij
Intra Mor:	Johannes Harisone Langtree	23	Junij
	Margareta Chrichlawe	1	Julij
	Alicia Chisnall	24	,,
	Puer inbabtizatus Richi Haughton	25	Septēbris
	Puer inbabtizatus Henrici Rop	30	,,
	Puer illegetimus Sethi Forster	19	Octobris
r p. 319 Mor:	Anna Rigbie wid: Standishe	3	Novembr
	Johannes Parke puer	12	,,
	Jeneta Naleor vxor Thome de Langtree ...	14	,,
	Puer Nicholai Ashton et Izabella Wackfeild	19	,,
Mor:	Vxor Petri Finche Shevington	1	Decembris
Mor:	Henrie Rydinge Charnocke Richard ...	3	,,
Mor:	Edward Lancaster Walch Whittle	10	,,

Thank you for buying from Flatcapsandbonnets.com Click here to revisit

	puer Robti Forster de Anderton	19	Decembris
Mor:	Gilbert Rydinge Coppull	25	,,
	Elizabeth Rigbye Adlington	19	Januarij
Mor:	Oliverus Bibbie Langtree intra	20	,,
	Jana Finche Coppull	23	,,
Mor:	Elyzabeth Cowper	28	,,
	Katherina fa. Allexandri Rigbie Shevington	,,	,,
	Alicia Anlezarghe of Duxburie puer ...	4	Februarij
Mor:	Richardus Forster de Anderton Yomā ...	8	,,
	puer immaturus Henrici Walell de Wrightinton	9	,,
	Allexander Rigby de Shevington fil: Robti	19	,,
Mor:	Oliverus Bybbye de Coppull	,,	,,
	..... filia Nicholai Nayleor de Langtree ...	21	,,
	Alicia vxor Nicholai Nayleor de Langtree	24	,,
	puer immaturus Thome Rigbie Wrightinton	,,	,,
			1607
intra	puer immaturus Gilberti Chamberleine ...	25	Marcij
	puer illegitimus Johannis Cowoppe	,,	,,
1 p. 320	Anna Bradshawe	7	Aprilis
Mor:	Evanus Haughtonne	8	,,
Mor:	Richardus Armitridinge de Charnock Ric:	17	,,
	..... Harisonne f. Thome de Coppull ...	22	,,
	Anna Nightgall vxor Milonis de Heth Charnock	24	,,
Mor: paid	Alexander Slater de Walsh Whittle ...	25	,,
	Isabella Finch fa. Rogeri de Charley [*sic*] ...	27	,,
Mor:	Lawrencius Worthingtonne de Adlington ...	28	,,
	Edwardus Johnson f. Guliellmi	29	,,
Mor:	Vx: Johis Harisonne de Wiggon Layne ...	,,	,,
Mor:	Vxor Lawrencij Worthington generosi Intra	11	Maij
	filius Edwardi Grymshey mortem obiit immaturā	12	,,
	Alicia Chamberlaine fa. Alex: de Langtree	15	Junij
	Johannes ..... filius Wilti immatura morte	,,	,,
	Alexander Jacksonne de Worthington ...	17	,,
	immatura mors tulit filiam Rogeri Tetlowe de Langtree	21	,,
	Jana Tetley vxor Rogeri de Standishe Wodd	27	,,
	Alicia Charnocke de Charnocke Richard ...	2	Julij
Mor:	Rogerus Hiltonne de Adlingtonne	3	,,
1 p. 321	Richardus Moody de Standishe senior et ...	4	,,
	Isabella Johnson de eadem	,,	,,
Mor:	Jeneta Worthington v. Anthonij vidua de Coppull	8	,,
Mor:	Johannes Heskine de Shevington husb: Intra	14	,,
	Cecilia fa. Thome Turner de Adlington ...	26	,,
	Izabella Worsley de Coppull spinster ...	30	,,

Thank you for buying from Flatcapsandbonnets.com Click here to revisit

Mor:	Richardus Tetlowe de Standishe Intra ...	2	Augusti
Mor:	Margareta Mather vxor Petri de Anderton	3	Julij
	Rēcta Roberti Charnock vidua de Lower Charnock	9	Augusti
Mor:	Jacobus Rivingtonne de Andertonne ...	21	,,
Mor:	Anna Wakefield vidua de Standish ...	26	,,
	Elizabeth Worthington fa. Thome de Cople	29	,,
	Edwardus Haltonne natus Comitat: Derby	7	Septēber
	Edwardus Harisonne	10	,,
	..... Crosse	14	,,
	puella Richi Tayleor	,,	,,
	Cecilia Bibbie	21	,,
Mor:	Nicholaus Harison de Coppull	23	,,
	Ellina Forster Charnock Richard	29	,,
Mor:	Anna Browne	23	Octobris
	Izabell Woodward	,,	,,
	Johana Vsherwood fa. Johanis obiit morte immatura	1	Decembris
1 p. 322	Izabella Makarell als Mad Izabell	2	,,
	Jeneta Nicholson	15	,,
	Elizabeth Bybby	21	,,
	Johannes Thompsonne f. Johannis de Walsh Whittle	25	,,
	Richardus Langtonne de	1	Januarij
	Jenet: Sclater de Coppull sp:	8	,,
	Hugo Roscoughe puer de Coppull	23	,,
Mor:	Jacobus Fisher de Charnock Rich: ...	31	,,
	Johannes Haddocke f. Willmi de Charnocke	6	Marcij
Mor:	Hugh Tayleor de Langtree	8	,,
Mor:	Johannes Nightgall de Coppull	12	,,
	Elizabeth fa. Rydinge	,,	,,
	Johannes Halsall	16	,,
	Adamus Rigby f. Edwardi de Gatehurst ...	18	,,
			1608
	..... Lowe de Lower Charnocke	28	Marcij
	Alexander Sympson de Charnocke et ...	31	,,
	Galfridus Chamberlaine de Standishe ...	,,	,,
	Richardus Whallell f. Johannis de Walshe Whittle	2	Aprilis
	Margreta Charnocke vxor Willmi de Wrightinton	4	,,
	Jane Rigby fa. Richardi de Adlington ...	7	,,
Mor:	Richardus Rigby de Adlington	21	Junij
1 p. 323	Anna fa. Johis Cartwright	23	,,
	Margreta Walker de Adlington	2	Julij
	Elizabeth Cowper de Charnocke Richard ...	12	,,
	Hellenna Houlcrofte	14	,,
	Thomas Lawe de Charnock	,,	,,

Thank you for buying from Flatcapsandbonnets.com Click here to revisit

	Johañes Waring de Charnock Richard ...	20	Julij
	Hellena Waringe mater p'd Johñis de Charnocke Richard	3	Augusti
	..... vxor Richardi Nelsonne de Charnocke	9	"
	Agnes vxor Roberti Halton de Shevington	20	"
	Isabella Crosse vxor Willmi de Charnock Richard	29	"
	Henricus Burscoughe de Coppull	28	"
	Vxor Edmundi Lawe de Duxburye ...	22	Septembris
	Jana Dickonson fa. Roberti de Coppull ...	18	Octobris
	Elizabetha Towanson fa. Johañis pegrina ...	31	"
	Edward Taylor f. Lawrae Baron	2	Decēbr:
	Robertus Beesley de Marshe Greene ...	7	"
	Rogerus Saile de Charnock Heth	26	"
	Anna Walker fa. Jacobi de Worthington ...	1	Januarij
M:	Radulphus Prescot de Shevington	3	"
	Timotheus Adlington f. Rogeri de Winstanley	11	"
1 p. 324	Elizabetha Warynge als Blacke Besse ...	13	"
	Mar: [?] Kirby of	...	...
	Margaret Fisher	30	"
	Richardus Nelsonn de Charnock	13	Februarij
	Johanna Wild vxor Willmi	16	"
	Willimus Norrice f. Lawrentij de Duxbury	5	Marcij
	filius Thome Tailior de Wiggā Layne unbapt:	7	"
	Jeneta Whittle vxor Thome de Crooke ...	10	"
			1609
	Margreta Godbeare fa. Johañis de Charnocke	28	Aprilis
	Izabella Halton fa. Georgij	3	Maij
	Lawrentius Wakefield de Standishe ...	7	"
	Alicia Kainsley vxor Rīci de Adlington ...	13	"
	John Darwyne nup de Crooke	19	"
	Johannes Nelsonne f. Johañis de Charnocke et Helenae Tasker illegitimat:	"	"
	puer immatur: Agnet: Turner nup vxoris Jacobi Turner de Standishe	20	"
	Elizabetha Charnock fa. Jacobi de Charnock Ri:	22	"
	Jacobus Turner de Shevington	28	"
	Vxor Thome Hill de Aspow	5	Junij
	Jana vxor Johannis Jelly	12	"
	Egidius Kirby	7	Julij
1 p. 325	Robertus Sclater de Whittle	10	"
	Willmus Wylde de Worthington	17	"
	Johannes Sayle de Adlington	24	"
	Margreta vxor Richardi Nightgall de Coppull	28	"
	Jeneta Chisnall vxor Petri de Coppull ...	3	August
Mor:	Hugo Lassell de Langtree	13	"
Mor:	Robertus Almond de Shevingtonn	22	"

Thank you for buying from Flatcapsandbonnets.com Click here to revisit

	Oliuerus Whalley de Langtree	23	August
	Robertus Prescot de Coppull	28	Septembris
	Elizabetha Wood vxor Radi de Copple ...	12	Octobris
	Petrus f. Thome Bibby de Coppull ...	29	"
	Jeneta Lawe vxor Thome de Charnock Ric:	5	Nouembris
	Richardus Turner de Adlington	8	"
	Anna Maudsley fa. Nicolai de pbold ...	14	"
	Margareta Johnsone vxor Johis Johnsone de Walch Whittle	22	"
	Thomas Liptrot de Adlington	5	Decembris
	Elizabetha Bastwhittle de Standishe ...	11	"
1 p. 326	Lawrencius Hall de Langtree	16	"
	Willimus Crosse de Charnock Richard ...	23	"
	Hugo Smith de Coppull	25	"
	Jana Rigby vxor Johañis de Wiggan ...	"	"
	puer Willmi Haddock de Charnock Rich: immatura morte obijt	14	Januarij
	Elena Fell vxor Lanceloti de Shevington ...	17	"
Mort:	Georgius Dughtie de Adlington	20	"
	Anna fa. Lawrencij Nightgall	25	"
	Adamus Cowling de Standishe	26	"
Mort:	Willm Diconsone de Coppull	9	Februarij
	Rogerus Bymson f. Johañis de Shevington	10	"
	Elizabetha vxor Galfridi Prescot de Shevington	17	"
	Margeria Glascoe de Whittle	26	"
Mort.	Robertus Finche de Worthingtonne ...	2	Marcij
	Margeria Catterall de Langtree	7	"
	Anna Roscowe fa. Hugonis	15	"
	Elizabeth Edmundson vid:	20	"
	Jana Gibsone de Adlington	21	"

1610

extr:	Rogerus Heaton de Haighe	25	Marcij
	Agnes Lancaster fa. Robti	5	Aprilis
1 p. 327	Margeria Worsley vxor Alexandri de Coppull	13	"
	Johannes Chamberleine f. Gulielmi de Standishe illegit:	29	"
	Helen Hodgson de Duxbury	2	Maij
	Chatherina Finche vxor Thomae de Shevington	4	"
	Elizabetha Dyconsonne de Coppull ...	5	"
	Elizabetha Chisnall de Walch Whittle ...	14	"
	Elizabethe Clifton de eadē	"	"
	Eduardus Standishe de Standishe Ar: ...	"	"
	Robertus Leygh de Coppull	19	"
	Richardus Hoome f. Lawrencij de Langtree	25	"
	Anna Johnsonne fa. Thome de Coppull ...	7	Junij
	filius Radulphi Standishe de Standishe ...	8	"
	Richardus Grundy de Coppull	"	"

Thank you for buying from Flatcapsandbonnets.com Click here to revisit

	Alicia Smith fa. Thome de Longadale et Helenae Lumhouse de Eccles ...	13	Junij
	Francesca vxor Raffi Standishe de Standishe Armiger:	15	,,
	Margreta vxor Roberti {Leigh / Gard:} de Coppull	9	Julij
	Alicia Whalley fa. Nicolaij de Langtree ...	,,	,,
1 p. 328	Tristramus Parkinsonne de Twist Greene paup	13	,,
	Dauid Baron de Coppull	,,	,,
	Anna Harison de Charnock Rich:	19	,,
	Robertus Scotte de Standishe	12	Septembris
	Margreta Blowmer de Langtree	20	,,
	Elizabeth fa. Roberti Bryndhull	30	,,
	Henry Bybbye de Standishe	12	Octobris
	..... filius Allexander Standishe et Elizabeth uxoris	19	,,
	filius Thome Lawe de Duxbury	1	Nouembris
	Margreta Edmonson fa. Johañis de Coppull	13	,,
	Elizabetha Smyth vxor Hugonis de Coppull	15	,,
	Jeneta Hilton de Standishe Wood	22	,,
	Elizabetha Dickonsonn fa. Roberti	23	,,
	Johaña Rothwell de Adlington	13	Decembris
	Rafus f. Willmi Slater	,,	,,
	A poore mane called knytter	24	,,
	James Boulton de Charnocke Richard ...	30	,,
1 p. 329	Elizabeth Charnocke fa. Johñis de Charnocke Richard	9	Januarij
	Dorethea Charnocke vxor Johñis de Charnock Rich:	16	,,
	Agnes Pilkinton fa. Richardi Pilkington de Coppull	17	,,
	Richardus Brookesmouth de Standishe ...	9	Februarij
	Vmfridus Chisnall de Coppull	21	,,
	Margreta Ashall vxor Radulphi de Adlingtonne	2	Marcij
	Rogerus Bibby de Coppull	6	,,
	Edwardus Jolly de Standishe	,,	,,
	Anna Riding vxor Roberti de Standish ...	7	,,
	Katherina vxor Edwardi Cawsey de Worthington	,,	,,
	Robertus Chrichlawe de Charnocke Richard	8	,,
	Georgius Winffield de Standishe Hall Labourer	20	,,
			1611
	Jeneta Cartwright vxor Willmi de Standishe	4	Aprilis
	Ellina fa. Thome Nailior de Langtree ...	7	,,
	Johannes f. Johannis Baron	11	,,

Thank you for buying from Flatcapsandbonnets.com Click here to revisit

	Katherina Pilkington vxor Rici de Coppull	18	Aprilis
1 p. 330	A child of Mr Kirbies of the Burghe		
	Katherina Kirkby fa. Rogeri	28	,,
	Robertus Bowker de Charnocke	2	Maij
	Jeneta Browne vxor Olivieri de Langtree ...	,,	,,
	John Bymsonne f. Johannis de Shevington	20	,,
	Elena Heskin de Shevingtonn	2	Junij
	Elizabetha Prescot vxor Roberti de Shevington	27	,,
	Richardus Howlcrofte de Shevington ...	21	Julij
	Margreta Beesley vxor Olivieri de Standish	31	,,
	Isaac Adlington de Winstanley	6	Augusti
	Jenneta Halsall vxor Joftis de Walsh Whittle	15	,,
	Jacobus Wiggan de Cuppul	16	,,
Mor:	Lawrannce Norres de Duxbury	18	,,
	Joanna Harisone de Charnocke Rich: ...	15	Septembris
	vxor Roberti Foster de Charnock	14	Augusti
	Johannes Brers f. Lawrecij de Adlington ...	16	,,
	Willimus Charnocke f. Johañis de Charnock Ric:	22	Nouembris
1 p. 331	Johanna Haddocke fa. Willmi	3	Decembris
	Johannes Ysherwodd f. Thomae de Worthington	,,	,,
	Johannes Anlezarghe f. Jacobi de Duxbury	15	,,
	Katheryna Hoole de Adlington	25	,,
	Richardus Hoole f. Rogeri	1	Januarij
Mor:	Georgius Doughty f. Henrici de Adlington	,,	,,
	Margreta Chamberlaine vxor Radi de Adlington	11	,,
	Johannes Hindley f. Caroli immatura morte sublatus	12	,,
	Jana Ridinge nata in pochie de Meales ...	20	,,
	Richardus Waring de Wiggan Wodhouses	25	,,
	Jacobus Rigbie de Orrell	9	Februarij
	..... Edmonson fil: Johañis de Coppull ...	13	,,
	Richardus Ysherwodd f. Thomae de Worthingtô	16	Marcij
Mort:	Milo Nightgall	21	,,
Mort:	Johannes Prescot de Standishe	23	,,

1612

	Margreta Mather fa. Galfridi de Coppull ...	2	Aprilis
	Margreta Bibby fa. Rogeri de Coppull ...	16	,,
1 p. 332	Agnes Mather fa. Galfridi de Coppull ...	23	,,
	Alice Rawlinsonne de Standishe	24	,,
Mor:	Robert Foster de Anderton	27	,,
Mor:	William Charnocke de Lower Charnock ...	,,	,,
	Henryeus Riding de Lower Charnock ...	30	,,
	Cleamancia Roscowe sp:	5	Maij
	Anna Crampton fa. Jacobi	,,	,,
	Ellina Chamberleine vidua	,,	,,

Thank you for buying from Flatcapsandbonnets.com. Click here to revisit

	Jacobus puer illegitimus f. Agnetis Turner mater eiusdem	12	Maij
	Rogerus Wareing f. Johañis de Charnock Richard	13	„
Mor:	Rīcus Nightgall de Walch Whittle glover [*entered also among Baptisms at p.* 106]	21	„
1 p. 106	Jana Foster vxor Rīcī de Roscow Lane ...	26	„
1 p. 332	Alicia Bibbie de Standishe	4	Junij
	Thomas Moody de eadem	„	„
intra	Margeria vxor Wiłłmi Tayleor	14	„
intra mor.	Margreta Lowe vxor Edwardi de Duxbury	16	„
intra	Elizabetha Wakefield vxor Johañis de Standish	1	Julij
	Elena Worsley fa. Jacobi de Coppull ...	9	„
Mor:	Richardus Martyn de Whittle	10	„
	Thome Tyrers child of Standishe	14	„
Mor:	Allexander Worsley de Coppull	27	„
1 p. 333 in:	Robertus Baron ..... et dilectus	10	Septembris
intra	Abigail Leyghe fa. Wiłłi et Mariae vxor eius	11	„
intra	Anna Leygh vxor Johañis de Standishe ...	23	„
intra	Rogerus Arnet f. Rogeri de Worthington ...	24	„
intra	Anna Marshe vxor Thomae	7	Octobris
intra	Elena Critchley fa. Rogeri de Charnocke ...	„	„
	Elena Burscowe fa. Thome de Coppull baptizata	9	„
intra	Jacobus Woodward f. Johannis de Langtree	14	„
	Henry Twogood de Coppull	21	„
	Johannes Frith de Coppull	8	Novembris
	Agnes Dughtie de Adlington	13	„
	Rogerus Walmisley	19	„
	Margreta Holland de Bispam	15	Decembris
intra	Margaret Woodward Langtree	23	„
intra	Anna Chisnall Heath Charnocke	4	Januarij
	Duobus [*sic*] puer: immaturat: ..... Ratcliffe	11	„
	Edwardus Worthington Calcearius intra ...	16	„
Mor.	Alicia Sclater de Whittle	25	„
1 p. 334	Thomas Barnes de Worthington	7	Februarij
Mor.	Anna Worthington de Worthington ...	18	„
Mor.	Rīcus Rowcliffe de Charnocke Richard ...	5	Martij
	Wiłłmus Kyndesley f. Johīs Kindesley de Dukesburye	15	„
	Wiłłm Ashton de Adlington	17	„
	Edvardus Worthinton de Worthinton Ar: ...	20	„
			1613
	Helena Langtree fa. Gilbarti armiger: ...	17	Aprilis
Mor.	Jenata Bancke de Coppull vid:	13	„
	Edvardus Lanctree f. Edwardi Armig: ...	29	„
	Margeria Waringe de Coppull	2	Maij
	Elizabeth Lathom de Shevington	„	„
	Hellena Rigbie de Shevington	5	„

Thank you for buying from Flatcapsandbonnets.com Click here to revisit

	Margeria Johnsone de Brunscowles ...	10	Maij
	Johanes Midleton f. ..... Mid:	17	„
Mor:	Robtus Sidbrincke fil:	„	„
Mor:	Vxor Jacobi Browne	„	„
1 p. 335	Margaret Fryth Charnock Rich:	26	„
	Jeneta Hantford	„	„
Mor:	Robtus Forster de Anderton	31	„
	Jana Baron fa. Johnis	9	Junij
intra	Jana Woodward vxor Allexandri	11	„
Mor. intra	Michaell Jobsonne de Standishe generosus	18	„
Mor. intra	Allexander Woodward de Shevington generosus	25	„
	Willmus Bymsone de Standishe	26	„
Mor. intra	Robertus Forster de Charnocke Richard ...	7	Julij
	Margareta fa. Johannis Bancke	8	„
	Rogerus f. Willmi Lowe	„	„
intra	Anna fa. Edmundi Lowe Junior de Duckesburie	27	„
1 p. 109 ex:	Grace Rigbie vxor Gilberti de Wrightinton	10	Augusti
1 p. 335	Elizabeth vxor Thomas Waringe de Charnocke Richard	11	Septembr:
	Henricus Proctor de Charnocke Rich: ...	17	„
	Catarina Handford	28	„
	Anna Wigan de Standish	19	„
1 p. 336 in:	Johannes Harison	27	Octobris
	Georgius Hilton de Adlington	„	„
Mor:	Rogerus Chrichlawe de Charnocke Richard	6	Novembris
Mor:	Willmus Lawranson de Coppull	20	„
	Rogerus et Henricus filij Willi Bradshaw ...	5	Decemb:
	Willus Browne de Coppul	6	„
	Tho: Woodwart de Shevintō	8	„
	Jenet Vouce de Shevintō	„	„
	Gilbertus Chamberlaine de Standish ...	9	„
	Vxr Edmund Lowe de Wrightinton ...	22	„
	Nicholaus Lathom de Standishe	23	Januarij
	Ellynna Rigbie de Standishe	24	„
	Elizabeth Charnocke de Charnock Rich: ...	1	Februarij
	Margaret Bowker	8	„
	Margaret Bradshawe de Langtree	28	„
	Robertus Kaye	4	Martij
	Robertus Cowborne	16	„
	Rogerus Barnes f. Thome	„	„
	Richard Moodie	19	„
	Anna Tayler fa. Willi de London	„	„

1614

	Johannes Prescot de Standishe	31	Martij
1 p. 337	Immatur: puer Willmi Haydock de Charnock Richard	18	Maij

Thank you for buying from Flatcapsandbonnets.com Click here to revisit

	Robertus Charnocke de Charnocke Rich:	20	Maij
	Richard Prescot	15	Junij
	Margareta Ryding de Charnock Rich: ...	"	"
	Seth Tetlowe de Standishe	22	"
	Johes Wynnell de Exton morte obijt repentine	23	"
	Agnes Worthington de Shevington	27	"
	Elizabeth Standishe vx' Edwardi Standishe de Standishe Ar:	2	Julij
	Grã Ryvington vxor Jacobi	14	"
	Robertus Ashall de Heath Charnocke ...	20	Septembris
	vxor Rici Nicholson	30	Decẽbris
	Anna Green de Shevington	15	Novemb:
	A child from the pke hale	18	"
	Jana vxor Tho: Brindle de Lower Char: ...	10	Januarij
	Edwardus Turner de Adlinton	17	"
	John Wakfield de Standish	19	"
	Elizabeth vxor Robti Charnocke	10	Februarij
	filia Rogeri Charnocke	7	Martij
	Katherina Brokesmouth	8	"
			1615
1 p. 338	Alice Burscowe de Coppull	20	Maij
	Jonya Bird	23	"
	Johannes Edmundson	27	"
	Alicia Chamberlaine vxor Alexandri ...	29	Julij
	George Egremondy	18	Junij
	Vx' Humfridi Chisnall de Coppull	21	"
	Johannes Bowker et Roberti [*sic*] Bowker de Charnock Richard	31	Julij
	Alice Chamberlen de Standishe	2	Augusti
	Alicia Sclater	8	"
	Thome Isharwood	6	"
	Margeria vxoris [*sic*] Johis Isharwood de Coppull et	16	"
	Vxor Rogeri Grymshawe de Coppull ...	"	"
	Elizabeth Chamberlein de Standishe ...	24	"
	Roger Lathom de Standishe	30	"
	Robtus f. Willmi Walthewe	31	"
	Jacobus Bradshaw de Standish	1	Septembris
	Johannes Prescot	6	"
	Rogerus Bybbye de Coppull puer Thom: Bybbie	2	Octobris
	Rogerus Finche de Wrightinton	7	"
	filius Johannis Parr et Ellinae Bowker ...	24	Decembris
	Jana Heskin vxor Johannis Heskin ...	26	"
1 p. 339	Radulphus Egremondie	20	"
	Margareta Irland de Coppull	3	Januar:
	Thomas Staninought de Coppull	16	"

Thank you for buying from Flatcapsandbonnets.com Click here to revisit

	Margeria vx^r Galphridi Rigbie	18	Januar:
	..... vxor Hugonis Turner	26	"
	puer immatur: Humfridi Nightgall	7	Febr:
	Johes Jollie	8	Marcij
			1616
	Thomas Dickonson de Whittle	2	Aprilis
	Johes Dicconson de Adlington	21	"
	..... vx^r Thome Worthington de Coppull	23	"
	Nicholas Rigbie de Shevington	5	Maij
	Fil: Roberti Forster de Charnocke Richard	5	Junij
	Anna fa. Allexandri Catterall	7	"
	Jana fa. Richardi Chamberlen et Joannae uxoris	29	Julij
	Margaret w. of Jo: Bordman	30	"
	Ould Gryffin wiffe	31	"
	Jana More de Eccleston	9	Augusti
	Ellina Rigbie de Shevington Wid:	18	"
	Johannes Baley de Adlington	23	"
1 p. 340	Agnes vxor Thome Langworth de Adlington vid:	11	Septembris
	Hellena vxor Edwardi Rigbie de Gatchurst	3	Octobris
Mor:	Edmond Low de Duxbury	16	"
	Johannes Prescot de Shevington	28	"
	Mr Thomas Hatton his comyng to Standishe	5	October 1616
	Elinor Walell de Shevington	10	Novembris
	Jana Rowson servus Rici Pilkinton de Coppull	11	"
	Anna Egremondie de Standishe	18	"
	Rogerus Faireclough de Standishe	6	Decembris
	Katherina vxor Evani Heaton de Shevington	"	"
	Joanna vxor Rici Chamberlen Clici ...	6	Januarij
	Rachaeli Heskin	9	"
	Vxor Henry Newsome	"	"
	Edwardus Hoult	23	"
	Joanna vxor Thomas Rigbie	13	Febru:
	Owld Pemberton wiffe of Shevington ...	"	"
	Alicia Lathom de Wrightinton	5	Marcij
	Roger Worthington	7	"
	Willm Walells child now at London Recev^d by Mr Hatton	21	"
	Thomas Isharwood his child	"	"
			1617
	Elizabeth Wackfield	1	April
	Thomas Prescot	6	"
	Lawrance Pemberto	27	Maij
1 p. 341	Immaturus puer Petrij Nayleor	3	Junij
	Thomas Hilton puer Thome Hilton de Adlington	9	"

Thank you for buying from Flatcapsandbonnets.com Click here to revisit

	Johannes Phillippe	17	Junij
	Ricus Buckley	23	"
	Edwardus Dicconson	24	"
	Richardus Chisnall	30	"
	Maister Haughtons brother-in-law	...	...
	Anna Prescot Robert Waring his mother-in-law Vxor Rici Prescot	21	Julij
	Elizabeth Standishe	29	"
	Hoole wiffe of Adlington	"	"
	puer Radi Baley de Coppull	4	Augusti
	Vxor Willmi Forster	"	"
	Mrs Kirbie from The Burghe	5	"
Mor:	Johes Sclater de Coppull	14	"
	Robertus Ryding	9	Septembris
	Hugh Ryding	14	"
	Tompsons child of Whitle & one Jenet Breade	...	...
	Elizabeth Roscoughe de Charnocke Rich:	17	"
	Immatur: puer Johis Baley	22	"
	Edmond Bancks of Walch Whittle ...	...	...
	Vxor Roger Waring de Charnocke Richard	12	Octobris
	Johes Ryding	19	"
	Elizabeth Isharwood	5	"
	Thomas Egremondy	3	Decembris
1 p. 342	Gilbertus Bybby de Standishe	6	"
Mor:	Henricus Maudesley de Coppull	8	"
	Johannes f. Johis Isharwood	12	"
	filius Johis Harison	"	"
Mor:	Margareta Wills	29	"
	Grā Tayleor vxor Edwardi Tayleor nocte inter horas Septimam et octavam eiusdem noctis	"	"
Mor:	Thomas Nightgall	6	Januarij
	Katherina vxor Rici Houghton Ar: ...	7	"
	Elizabeth Soothworth vxr Henrici	12	"
Mor:	Galphridus Chamberlen	10	"
	Immatur: puer Georgij Allanson	16	"
	Jenet Egremondy	26	"
	Agnes Halliwell	31	"
	Johannes Tayleor f. Thom: de Langtree ...	4	Februar:
	Margeria Moody de Standishe Vid: ...	6	"
	Margeria Halliwell vxor Robti de Standishe	7	"
	Rogerus Adlington de Winstanley gen: ...	9	"
	Immatur: puer Robti Kindesley	15	"
	Alicia Lathom	19	"
	Alexandr Hilton	27	"
1 p. 343	Margaret Pilkinton de Adlington	9	Marcij
	Elizabeth Worthington de Coppull ...	11	"
	Elizabeth Bymson de Standishe	14	"
	..... Baley vxor Johannis Baley gen: de Adlington	16	"

Thank you for buying from Flatcapsandbonnets.com Click here to revisit

	Radus Low de Charnocke Richard ...	22	Marcij
	cum filia Johannis Clarkeson defunc: de Gathurst	,,	,,
			1618
	Henricus Newsome de Adlington	6	Aprilis
	Georgius Parke filius ejus	9	,,
	Thurstanus Vauce de Charnock Richard ...	23	Maij
	Anna fa. Galfridi Mather	,,	,,
	Jofies Lowe of de [*sic*] Wrightington ...	8	Junij
	..... filius Willmi Roscough	2	Julij
	Immatur: puer Thom: Worthington de Coppull	5	,,
	Arthurus puer Arthuri Crampton	24	August
	Allexander Woodward	25	,,
	Lawrance Woodward filius eius	1	Septembris
	Jofies Walell de Langtree	10	,,
	Thomas Waring de Charnocke Richard ...	13	,,
	Vxor Nicholai Lancaster de Coppull ...	8	Novembris
	filia Jofis Waring de Charnocke Rich: ...	13	,,
	filius Richi Hyndley	22	Decembris
1 p. 344	Jacobus Woodward de pbould	7	Januar:
	Thomas Haughton of Standishe	29	,,
	Johannes filius illegitimus Aliciae Halsall ...	5	Februarij
	Anna Farnworth	26	,,
	Anna Baron	11	Marcij
	Egidius Greenhalghe	,,	,,
			1619
	Jofies Walell of Whittle	11	Aprilis
	Henricus Armatridinge de Whittle	13	,,
	Anna vxor Petri Fisher of Shevingtō ...	16	,,
	Vxor Briannj Chisnall	22	,,
M:	Edwardus Langtree arm:	30	Maij
	Immatur: puer Richardi Taylor de Standish Wood	6	Junij
M:	Ricus Pilkinton de Coppull	20	,,
	Antonius f. Nicholai Cartwright et Margretae vx: eius	22	,,
	Willmus f. Alexandri Ford de Langtree ...	18	Julij
	Hellena vxor Johannis Harrison de Langtree	31	,,
	Georgius Sutton de Heath Charnocke ...	27	Augusti
	puer Jofis Baley de Adlington	4	Septembris
	Dorethea vxor Thome Bibbie de Coppull	23	Octobris
	vx' Jofis Pilkinton de Coppull	28	,,
	Alexander Wrightinton de Wrightinton gentlem:	20	Novembris
	A child of Antony Hunt and another of Edward Prescot	5	Decēbris

Thank you for buying from Flatcapsandbonnets.com Click here to revisit

	A blynd womā from Fairclough	13	Decēbris
	Anna Sclater vxor Johis Sclater	21	,,
	Olyverus Worthington f. Thom:	4	Januarij
1 p. 345	Elizabeth Hunter de Charnocke Richard ...	,,	,,
	Elizabeth Charnocke de eadem	5	,,
	Jana Finch de Worthington vidua ...	8	,,
	Maria Tayleor filius [sic] Willmi de Eccleston	10	,,
	Elizabeth Jermon de Coppull sp:	10	Februarij
	filia Willmi Lowe	20	Januarij
	Immatura filia Oliveri Tayleor	7	Marche
M:	Georgius Wackfild de Langtree	,,	,,
	Immatura puer Thom: Marher de Standishe towne qui veniebat ab domo Seth Forster	13	,,
	Margareta Farnworth de Wigan Woodhouses	16	,,
	Elizabeth vxor Willmi Chamberlen	8	,,
			1620
	Margaret fa. Thom: Worthington Armiger	13	April
	Vx' Johis Rowcliffe	28	Maij
	Margareta Prescot fa. Johis Prescotte ...	10	Junij
M.	Jacobus Tompson de Langtree	18	,,
	..... Sharocke d. of Rauffe Sharrocke of Charnocke Rich:	23	,,
	Richardus Haydock de Charnacke Richard	16	Augusti
	Vxor Henrici Waring de eadem	12	,,
	Puerilus Rogeri Haydocke	26	,,
	..... Whalley de Langtree sepulta	4	Septembris
	Ellina Charnocke vxor Johis	8	,,
	Maria Hugh	11	,,
1 p. 346	Ellina Johnsone de Standish Wood ...	,,	,,
	Anna vxor Thom: Prockter de Standishe ...	3	Octobris
	Edward Tayleor	16	,,
	Richard Waring de Charnocke Richard ...	21	,,
	..... vxor Allixandri Woodward de Shevington gen:	23	Novembris
	Hellena fa. Rogeri Chrichlaw de Charnocke Richard	25	,,
	..... filius Hugonis Pilkinton de Coppull et Aliciae uxoris	2	Decembris
	Johes Kindesley	8	Januar:
M:	Jacobus Buckley de Charnock Richard ...	17	,,
	Alicia Lathom de Standishe	8	Februarij
M.	Katherine Baron de Standishe	1	Marcij
	..... filius Richardi Barton de Haigh ...	5	,,
	Puer qui habitabat apud domum Thomae Tayleor de Wigan Leane	27	,,

Thank you for buying from Flatcapsandbonnets.com Click here to revisit

			1621
M:	Willm Wackfeld	26	Marcij
M:	Rogerus Bowker	16	April
	Georgius Allanson	24	Maij
	Alicia Woodcocke de Coppull	27	"
	Jana fa. Rici Nicholson et Elizab: uxoris eius	1	Junij
	..... vxor Willmi Hawkeshead de Chorley	9	"
M.	Johannes Bowling de Charnocke Richard ...	12	Julij
	Hellen Vgnall	22	"
	Elizabeth Richmond veniens de Park Hale de Charnock Rich:	27	"
	Nicholaus Worthington de Shevington gen:	1	Septembris
	Willmus f. Radulphi Baley et Hellenae uxoris	3	"
	Vxor Arthuri Crampton de Anderton ...	15	Octobris
1 p. 347	Rogerus f. Roberti Chamberlen et Elizabeth vxoris	21	"
	Vxor Roberti Charnocke	"	"
	Vxor Adami Kindesley de Charnock Rich:	30	"
Mor:	Johes Heskin de Coppull / Shevington [*sic*]	31	"
	A child of Nayleors from Mr Thomas Worthingtō	22	Novēbr
	Puer Robti Eyes de Shevington	25	"
	Puer Willmi Tyrer	5	Decembris
	An old man called Jackson from Parke Hale	6	Januarij
	Vxor Thurstani Vauce de Charnocke Richard	"	"
	Vxr Willmi Johnson de Cople	31	"
	Francis fa. Petri Anderton de Langtree gen:	"	"
	Johannes Haydocke de Coppull generosus	1	Februarij
	Puer Roberti Waring	"	"
M:	Johannes Roper de Walch Whittle ...	13	"
	Henricus Barker de Charnock Richard ...	20	"
	filia Johis Foster de Charnoke Richard ...	7	Marcij
			1622
M:	Margeria Shaw de Walch Whittle	7	Aprilis
	Georgius Johnson de Eccleston	15	"
	Alexander Standyshe nup de Wooleston Armiger sepultus apud Warington ...	"	"
	Vxor Jacobi Woodward	22	"
	Vxr Johis Haworth	26	"
M.	Roger Wills de Coppull	27	"
	Petrus Fisher...	"	"
M.	Mergretta fa. Seth Eyes	10	Maij
	Vxr Thomae Jelibrand de Arle	17	"
	the daughter of Willm Baleyes of Adlington	22	"
	Johannes Forster de Charnocke Richard ...	"	"

Thank you for buying from Flatcapsandbonnets.com Click here to revisit

	James Barker de eadem	9	Junij
1 p. 348	A child of Robert Rigbie of Shevington ...	10	,,
	James Forster de Charnocke Richard ...	11	,,
	Immatur: puer Alexandri Rigbie de Shevington	14	,,
	Ellina Fell de Langtree	22	,,
	Vx' Roberti Gorton de Adlington	24	,,
	Izabell Worthington	22	Septembr:
	Vx' Rogeri Finche	25	,,
	Allexander Rigbie nup de Standishe et nunc de Coppull	26	,,
	Anna Whalley	5	Novembris
	Alicia Grymshaw de Coppull	8	,,
	Vx' Willmi Houghton Ar: nocte circa horam secundam et tertiam post duo decimã horam	,,	,,
	Puer Roberti Wills	12	,,
	Vx' Rogeri Allanson de Standishe	17	,,
M.	Richardus Houghton Ar: de Parke Halle	19	,,
M.	Petrus Standish	24	,,
Mor:	Alexander Waddington Gen.	29	,,
	Puerilus [*sic*] domini Radulphi Standish Armiger	28	,,
	A pore man out of Appley	30	,,
	Ollyver Liptrott de Duckesbury	12	Decembris
	Puerilus Jacobi Charnocke de Charnocke Richard	16	,,
	Puerilus Willmi Foster de Heath Charnocke	17	,,
	Puerilus Edwardi Heskin de Cople ...	18	,,
	Vxor Rogeri Rigby	31	,,
	Puerilus Roberti Walker	1	Januarij
1 p. 349	Rogerus Rigbie de Apley	3	,,
	Vx' Nycholaj Lathom	6	,,
	Pnerilus Johannis Liptrot de Adlington ...	7	,,
Mor:	Radulphus Woodward de Shevington gen:	9	,,
Mor:	Anna Sergeant de eadem vid:	,,	,,
	Margaret vxor P'd Radi Woodward de Shevington Gen:	11	,,
M.	Ellina vx' Galfridi Chamberlaine	4	Marcij
	A woman out of Wrightinton which dwelled at a house by the Coale Yate ...	5	,,
	A child of Johns Midcaufe	6	,,
			1623
	Vx' Edwardi Grymshaw	10	Aprilis
	Puer Hugonis Bowling	,,	,,
	A poore man called Bordman which died in Wigan Leine	...	...

Thank you for buying from Flatcapsandbonnets.com Click here to revisit

Heare beginneth Thomas Hatton Curat of Standish to wryte the Regester Booke 1623

	Gesmonda Dobson de Walch Whittle ...	20	Aprilis
	Margreta Pilkinton vx: Lawrentij de Worthington	23	,,
	Jennetta Hallsall de Welch Whittle ...	24	,,
Mortuarie	Rogerus Wright de Charnock Richard ...	28	,,
	Elizabetha Standish vxor Thomae de Duxburie Armig: sepulta in ecclia perochialj de Chorley	5	Maij
	Elizabeth vx: Nicholaj Cartwright de Standish	7	,,
	Ellena Cartwright vxor Jacobi de Billinge	14	,,
M:	Thomas Gillibrand de Copple	15	,,
Mort:	Alicia Nightgall vxor Humphridi de Worthington	19	,,
1 p. 350	Elizabetha vx: Thomae Barker de Standish	4	Junij
	Thomas Harrison de Charnock Richard ...	15	,,
	Helena vx: Johis Jackson de Addlington ...	23	,,
	Jennetta vx: Johis Shawe de Welch Whittle	29	,,
M:	Helena Browne de Sheavingtonn	1	Junij
	Anna Hale vxor Lawrentij de Sheavington	7	Augusti
	Willielmus Nightgall de Andertonn ...	29	,,
	Helena fa. Alixandri Chamberlayne de Standish	,,	,,
	Vxor Willielmi Nightgale	8	Septembris
	Jacobus Prescod de Sheavington Yeomã ...	1	,,
	Helena vx: Oliveri Bibbie Senioris ...	6	,,
	Thomas Bibbie de Worthingtonn	9	Octobris
	Elizabethe Bibbie de Standish Wood Spinster	10	,,
	Maria vx: Johannis Haughton generosi de Charnock Richard	17	,,
	Elizabethe Worsley de Copple	,,	,,
	Alicia Wyld de Worthington Spinster ...	21	,,
	Richardus Johnson de Richmond pauper peregrinus	22	,,
1 p. 351	Georgius Barnes de Worthington Yeoman	25	,,
	Halt James Tompsonn de Langtrie ...	27	,,
M:	Rogerus Charnocke de Charnock Richard husbandmã	,,	,,
M:	Willielmus Mason de Langtree Carpenter ...	29	,,
	Anna Mason fa. p'dicti Gulielmj Mason ...	4	Novembris
M:	Margareta Worthington vxor Eduardi de Worthington Armigeri	6	,,
	Henricus Walmsley de Sheavington husbandmã	10	,,
	Margreta Shawe de Coppull Spinster ...	11	,,
M:	Margreta Worthington de Standish vidua ...	21	,,

Thank you for buying from Flatcapsandbonnets.com Click here to revisit

M:	..... Vxor Gilberti Rydinge de Charnock Richard	20	Novembris
M:	Willielmus Slater de Whittle husbandmā ...	28	,,
	Anna Shawe	,,	,,
	Johannes Lathom de Addlington Carpenter	2	Decembris
	Margreta vxor Roger Athertonn de Orrell pochiae de Wigan	28	Nouembris
1 p. 352	Vxor Nicholai Naylor de Langtree husbandman	8	Decemb[r]
	Joanna Winfild de Addlington vidua ...	10	,,
M:	Robertus Rigbie de Sheavingtonn Taylor ...	,,	,,
M:	Arthura Wyld de Worthington Husbandmā	,,	,,
M:	Willielmus Forth de Standish Yoman ...	20	,,
	Willielmus Harrison de Standish colier ...	,,	,,
M:	Alicia Basswhittle de Langtrie	18	,,
	Jacobus Nickolson	27	,,
	Elizabethe Turner de Standish Vidua ...	,,	,,
	Robertus Catherall de Sheavington husbandmā	9	Januarij
	Elizabethe vxor Willielmj Nightgall de Copple	11	,,
M:	Alixander Forth de Standish Husbandman	12	,,
	Elizabethe vxor Richardi Naylor de Sheavington husbandmā	,,	,,
	Jana Harrison als Chambers	,,	,,
	Helen Hale	,,	,,
	Johannes Fisher de Appley husbandman ...	19	,,
1 p. 353	Elizabethe Slater vxor Willielmj de Whittle	20	,,
	A pore chyld which dyed at Hugh Maudsley his dore in the night ...	24	,,
	Robertus f. Johannis Baron als Pedder ...	28	,,
	Andreas f. Johanns Houlden et Agnetis Wackfild	31	,,
	The ould smith of the Coleyate in Appley pochialis de Eccleston	,,	,,
	Bartholmew Wickam de Langtree musitian	,,	,,
	Johannes f. Willielmj Garstang et Janae ...	4	Feb:
	Emrie Brookes de Langtrie	15	,,
	Thomas Lucas de Langtrie husbandman ...	17	,,
	Jacobus f. Jacobi Rawskowe et Helene vxoris de Charnock Rich:	19	,,
	A chyld of a pore woman	25	,,
	Alicia ..... de Addlingtonn	20	,,
	Richardus Bibbie de Standish Cutler ...	28	,,
	Elizabeth vxor Randulphi Latchford de Haigh	2	Marcij
	Immaturus puer Henrici Hill de Addlington et Isabellae vxoris	5	,,
	Robertus Charnocke de Charnock Richard	20	,,

Thank you for buying from Flatcapsandbonnets.com Click here to revisit

			1624
1 p. 354	Hellena fa. Jacobi Sands de Garstange ...	27	Marcij
	Alixander Standish de Standish Yoman ...	13	Aprilis
	Johannes Johnson de Eccleston	25	,,
	Immaturus puer Hugonis Bowlinge et vxoris	6	Maij
	Thomas Bimson de Standish Yoman ...	16	,,
	Helena vxor Thomae Tildesley de Martland Mill	21	,,
	Willielmus Tompson de Whittle husbandman	19	Junij
	Richardus Vaus de Sheavington husbandmã	16	,,
	..... Chamberlaine f. Radulphi Chamberlaine de Addlington	23	,,
	..... filius Hugonis Pilkinton de Coppull et Aliciae vxoris	30	,,
	Maria vxor Jacobi Tompson de Langtree ...	7	Julij
	Thomas Birchall de Sheavington husbandmã	6	,,
	Alicia vxor Jacobi Finch de Coppull ...	11	,,
	Margreta fa. Ricĥi Pilkinton de Coppull ...	5	Augusti
	Radulphus Chamberlaine	26	Julij
	Agnes fa. Rogeri Boulton de Coppull et Cathrinae	20	Septembris
1 p. 355	Immaturus puer Wilielmj Worthington de Blanscowe et Annae vx:	29	,,
	..... filia Henrici Naylor de Sheavington ...	6	Octob[r]
	Margar: vxor Roberti Eyes de Standishe ...	21	,,
	Thomas f. Edwardi Worthington et Helenae vx: de Standish	24	,,
	Jeneta vxor Nicholaj Dodshon de Standish	26	,,
	Anna Rawcliffe vxor Richardi de Charnocke Richard	29	,,
	Imaturus puer Johannis Liptrott et Elizabethe vx:	25	Nouemb:
	Hellena fa. Lawrentij Nighgale	26	,,
	Jacobus Finch de Coppull	17	Decemb[r]
	Catherina Sibbrinke	10	Januarij
	Johannes f. Thomae Hill et ..... vx: ...	17	,,
	Eduardus Hodson	,,	,,

Tho: Hatton Curatus ibid: Thomas Lowe, Gilbert Foster, Churchwardens

			1625
	Robertus Isherwood de Standish	7	Aprilis
	Anna Wright de Charnocke Rich:	15	,,
1 p. 356	Hugh Pilkinton de Sheavington	17	,,
	Elizabeth fa. Roberti Gorton et Dorathiae vxor:	20	,,
	..... filia Lawrentij Briers et vxor ...	22	,,
	Anna vxor Willielmj Worthington de Blanscoe	23	,,
	Richardus Hill de Duxburie	4	Maij

Thank you for buying from Flatcapsandbonnets.com Click here to revisit

Thomas Bibbie de Coppull ... ... 4 Maij
Hugo f. Hugonis Pilkinton de Coppul
Yoman et Aliciae vx: ... ... 20 Junij
Immaturus puer Eduardi Heskin ... ... 21 „
Anna Vxor Willielmj Vause de Charnock R: 19 „
Richardus Wodward de Langtree ... ... 16 „
Gracia fa. Johannis Prescot de Standish et
Janae vx: ... ... 4 Julij
Anna vxor Johannis Wrightington de
Wrightington Armigeri ... ... 6 Augusti
Brichet vxor Radulphi Standish de Standish
de Standish [*sic*] Armigeri ... ... 13 „
1 p. 357 Alicia fa. Johannis Prescod et Janae de
Standish ... ... 29 „
Richardus Bullocke ... ... 27 „
Alicia fa. Roberti Jollie de Bradley et
Janae vx: ... ... 23 Septemb^r
Agnes fa. Johis Butler et Jennit vx: ... „ „
Seth Eyes de Standish Shoomaker ... ... 1 Nouemb^r
Margreta vx: Henrici Hadocke de Worthington 3 „
Margreta Wewarden ... ... 7 „
..... vxor Jacobi Haughton de
Hethcharnock ... ... 16 Januarij
Hugo f. Huganis Pilkinton de Coppull Vomã 8 Februarij
Elizabeth fa. Jacobi Jollie de Standish et
Jennittae vx: ... ... 12 „
Johannes Johnson de Coppull husbandmã 25 „
Jennitta fa. Johannis Worthington de
Coppull et Margretae vx: ... ... 27 „
..... filius Richardi Rivington de Anderton „ „
Jennitta fa. Johannis Worthington de
Coppull et Margretae vx: ... ... 6 Marcij
Helena fa. Richardi Fisher de Welch
Whittle et Elizabethae vx: ... ... 11 „
1 p. 358 Helena Chisnall de Chisnall ... ... 12 „

1626

..... filius Willielmj Vause de Charnock
Richard ... ... 31 Marcij
Elizabeth Lathom ... ... 4 Aprilis
..... filia ..... Dallton de Duxburie et
..... vx: ... ... 18 „
Milo Liptrott de Worthington ... ... 19 „
..... vx: .... „ „
Elizabeth Chisnall ... ... 30 „
Elizabeth Lathom ... ... 4 Junij
Johannes Roper ... ... 9 „
Elizabeth Ratcliffe ... ... 10 „
Vxor Johis Browne de Coppull ... ... 17 Julij

Thank you for buying from Flatcapsandbonnets.com Click here to revisit

	..... filius Richardi Nightgall	19	Julij
	Thomas f. Willmi Robinsone	20	"
	..... filia Galphridi Walell	2	Augusti
	Robertus Isharwood	3	Septembris
	Jana Midleton de Wrightington	2	Octobris
	Alice Eyes	11	"
	Galphridus Mather puer	14	Novembris
	Cicilia Baron	23	"
	Vxor Roberti Winfield	21	Decembris
1 p. 359	Thomas Worthington gener:	28	"
	Cecilia vxor Jacobi Hornbie	10	Januarij
	Vxor Milonis Liptrot	13	"
	Vxor Thomae Worthington	22	"
	Nicholas Halliwell gen:	6	Februar:
	Johes Moody de Standish	9	"
	Ellen vxor Euani Houghton	12	"
	Willhelmus Calderbanke de Charnocke ...	5	March
	Alisa fa. Thomae Fairclough et vxoris ...	12	"
	Thomas Cartwright de Standish	"	"
	Alisa fa. Briani Chisnall	14	"
	Vxor Johannis Walell	15	"
	Margareta vxor Gulielmi Laurenson ...	17	"

R: Grundy **1627**

	Jana fil: Laurentij Forshew et Isabellae vx'	4	Apr:
	Alexander Shaw	5	"
	Thomas Bibby	9	"
	Thomas f. Johannis Worthington	8	"
	Isabella Chisnall	26	"
	Jana fa. Thomae Rigby	22	"
	Robertus Whalley de Hay	"	"
	Johes Prescott de Wigan	17	Maij
	Eduardus Rigby armig'	"	"
	Alicia Dickonson	20	"
	Johes f. Edw: Richardson et Jenettae Spenser	27	"
	Alicia Wills	2	Junij
	Anna vx' Thomae Jolly	7	"
	Gilbertus Forster	"	"
	Jenetta vx' Johañis Roper	10	Julij
	Margareta Worthington	15	"
	Laurentius Nightgall iunior	20	"
1 p. 360	Johes Topping	30	Augusti
	Maria Cromptonne	2	Septembris
	Maria Whitoch	4	"
	Elizabetha Brooksemouth	6	Octobris
	Laurentius Worthington	"	"
	Johes Buckley	20	Nouembr:
	Johes Prescott de Sheuington	8	Decemb:

Thank you for buying from Flatcapsandbonnets.com Click here to revisit

John Roscough	7	Januarie
Adamus Kingsly	14	"
Margaret vx: Allexandri Worthington de Adlington gen:	23	"
Margareta Langworth	15	Februarij
		1628
Elinora Hill	6	Aprilis
Hugo Vauce	25	"
Puer Johannis Vauce	4	Maij
Thomas Roscow	"	"
Alicia Chamberlen vxor Johis Woodward ...	7	"
Jana vx' Edwardi Browne	17	"
Puer immatur: Radi Hill	29	"
Thomas Waring	15	Junij
Thomas Faireclough	"	"
Gracia vxor Georgij Rigbie	23	"
Thomas Jollie	10	Julij
Jana Worthington filius [*sic*] Tho: gent: ...	17	"
Robert Roper	25	Augusti
Hellena vxor ..... Johnson	30	"
Lawrencius f. Johis Worthington	13	Septembris
Hugo Mawdesley de Standishe	19	Octobris
1 p. 361 John Birchall	10	Novembris
Edmund Low	16	"
Margareta Allmont	2	Decembris
Elizabeth Hesken	7	"
Johes Liptrotte de Adlinton	13	"
Ricus Haughton	21	"
Dorethea Worthington	9	Januarij
Thomas Langtree	19	"
Cicelia Prescott	29	"
Vxor Ridi Hill	9	Februarij
Maria Standishe	"	"
Margareta vxor Hugonis Adlington de Adlington	28	"
		1629
Willmus Bymson	25	Marcij
Thomas Low	27	"
Johannes Egremondy	29	"
Robertus Diconson	30	"
Ellen Sharrocke de Lower Charnocke ...	23	Aprill
Jo: Nightgall	"	"
Willmus Garstang	28	"
Elizabeth Low	1	Maij
..... vxor Henrici Homes sepulta nocte inter horas 12^{am} et primam	2	"
Hugo Eyes	9	"

Thank you for buying from Flatcapsandbonnets.com Click here to revisit

	Margaret Vauce	13	Maij
	Izabella Nayleor	22	,,
	Willmus Baley	26	,,
	Johes Nayleor	31	,,
	Gracia Nayleor	2	Junij
	Johannes f. Willmi Tayleor	9	Julij
	Maria fa. Johis Low	,,	,,
	Margareta fa. Johis Bromeley	12	,,
1 p. 362	Margareta fa. Thurstani Charnocke ...	28	,,
	Puer Willmi Roscow de Charnocke Rich:	2	August
	Thomas Chisnall	,,	,,
	Willimus f. Alexandri Thomson	20	,,
	..... vxor Thom: Stanninought	4	Septemb[r]
	Anthony Atkynson	26	Octobris
	Alicia vxor Johannis Baron	28	Novemb[r]
	Radulphus f. Thomae Lawe	10	Decembris
	Alicia Mather	11	,,
	Margaret Giller	18	,,
	Christopher Hale	23	,,
	Margareta Topping	31	Januarij
	Johannes Bowling	18	Februarij
	Margareta Halsall	19	,,
	Wydow Harrison de Charnock Rich: ...	23	,,
	Gregorius Turner et Hugo Tayler	,,	,,
			1630
	Allexander Forster	15	Aprilis
	Ranaldus Forster	17	,,
	Hellena Baron	21	Maij
	A child of Hogh Pilkintons of Coppull ...	8	June
	Elinor Harison vid:	11	Julij
nil	Thomas Eccles	14	,,
	Hugo Harrison	23	,,
	Anna Adlington	25	Augusti
	Katherina Tayleor	,,	,,
	Thomas Jollie	15	Octobris
	Ellen Vgnall	22	,,
	Puer Richard Lancaster de Apley	12	Novemb[r]
	John Rockcliffe	22	Decembris
	Widow Hunter de Charnocke Rich: ...	23	,,
	Margareta Prescot	27	,,
	Izabella Worthington	28	,,
	Jacobus Worthington	29	,,
	Nightgale fil: Thomae Farrbrother	27	Januarij
1 p. 363	Johannes Harisonne	29	,,
	Henricus Fysher	27	Februarij
	Allexannder Pilkintō 1631	12	Marcij
	Margaret Harison Vid:	15	,,
	Margareta Bowling	18	,,

Thank you for buying from Flatcapsandbonnets.com Click here to revisit

			1631
	Vx^r John Bowling	10	Aprilis
	Lawrance Jollie	12	,,
	Richard Ashall	14	,,
	Johes Pilkinton cum puero Henrici Allmont	15	,,
	Thomas Staninought cũ puero Thom: Bibbie	16	,,
	Izabella vxor Thom: Worthington Ar: ...	5	Maij
	..... filia Petri Mather	7	,,
	Margareta Woodward	30	Junij
	Margaret Fisher	8	Julij
	Vx^r Willmi Forster	15	,,
	Margeria Moodye	10	Septembris
	Johannes Walell	17	,,
	Richardus Prescot	25	Octobris
	Vxor Thom: Rigbie	,,	,,
	Agnes Worthington de Anderton	9	Decembris
	Johannes Wackfeld de Standishe	19	,,
	Jacobus Wordslay de Coppull	4	Januarij
	Jane Ashall	12	,,
	Johes Harvie	20	,,
	Jana Heskyn	21	,,
	Maria Worthington	28	,,
	Vx^r Thom: Rigbie	4	Febr:
	Johes Bancke de Charnocke Richard ...	,,	,,
	Margareta Greene vxor Thom: Green ...	13	,,
	..... fil: Hugonis Pilkinton	19	,,
	Willimus Miller	22	,,
	Jacobus Baron	4	Marcij
	Thomas Worthington de Worthington Ar:	8	,,
	..... Vx^r Georgij Parke de Shevington ...	17	,,
	Henricus f. Robti Prescott de Shevingtõ et vx^r eius	20	,,
1 p. 364	Ellin vxor Josephi Worthington de Adlington	21	,,
			1632
	Rogerus Lipiroi de Worthingtõ	28	Marcij
	Thomas Nicholson	1	Aprilis
	Vxor Johannis Farnworth	5	,,
	Margaret Jollie	10	,,
	Margareta Brettergh	12	,,
	filia Johis Bradshaw	10	Maij
	A litle infant of John Greene	27	,,
	Henry Roper	30	Junij
	Robert Rigby	24	Julij
	Willm Parke	27	,,
	Thomas Waring	22	Augusti
	..... Bibbie	14	Septembris
	Margaret Prescotte	30	,,
	Elizabeth Walell	29	Octobris

Thank you for buying from Flatcapsandbonnets.com Click here to revisit

	Edwardus Rigbie	6	Novembris
	Thomas Walell	17	"
	Johannes f. Richi Grundy et Aliciae vxor:	26	"
	Mawd Allmont	27	"
	Hellena Pilkinton	30	"
	Jacobus Smyth	1	Decēbris
	Jana vx^r Edwardi Rigbie vid:	20	"
	Hellena Jollie vid:	"	"
	Elizabeth Walch	30	"
	Hellena Hollins	"	"
	Allexander Chamberlaine	10	Januarij
1 p. 365	Jana Jollie	21	"
	Vx^r Allexand^r Jermon et	1	Februarij
	Immatur: puer Thom: P.....	"	"
	Edmundus Low	2	"
	Lanceletus Fell	14	"
	Johanna Harisone	"	"
	Hellena Woodward vid:	17	"
	John Shawe	21	"
	Frances Greenhalgh	22	"
	Elizabeth Liptrot vxor Johannis	2	Marcij
	Allexander Liptrot	4	"
	Thomas Standishe	6	"
	Puer Jacobi Buckley	15	"
	Rogerus Rigbie et	21	"
	Margareta Rigby	22	"
			1633
	Alice Fairclough	26	Marcij
	Henry Dughtie	27	"
	Richard Nicholson	28	"
	Euphrosia Thistleton	13	Aprilis
	Richardus f. Johannis Darbishyre	"	"
Mr Rugge	Thomas Rigbie de Apley	14	"
	Anna vxor Willmi Kerbye	21	"
	Thomas Burscough	27	"
	Rogerus Tetlow	1	Maij
	Johannes Bancke	4	"
	..... filia Thom: Burscough	11	"
	Pupillus puer Thom: Calderbancke ...	12	"
	Willmus f. Thom: Walell	13	"
Mor:	James Charnocke	20	"
	Alice Grange vid:	22	"
	..... filia Hugonis Pilkinton	23	"
1 p. 366	Jana fa. Willmi Baron	25	"
	Agnes vxor Willmi Barker	1	Junij
	Edwardus Standishe gen:	"	"
	puer Rogeri Dawber	15	Julij
	..... Houlcroft	18	"

Thank you for buying from Flatcapsandbonnets.com Click here to revisit

	Thomas Standishe gen:	25	Julij
	Johes f. Henrici Sclater	27	,,
	Vxor Radi Jollie	11	Augusti
	Rogerus Egremondy	19	,,
	Margareta Waring de Charnock Richard ...	18	Septembris
	..... filius Thomae Masone	4	Octobris
	Alicia Ferrer	28	,,
	Alicia Low	3	Novembris
	Jacobus Woodward	5	,,
	Jacobus Hasledeane	8	,,
	..... vx' Johis Waring vid:	,,	,,
	Lawrencius Morres	18	,,
	Galphridus Birchall pupillus puer Henrici ...	5	Decembris
	Alicia Prescot	8	,,
	Elizabeth Chamberlaine pupillus puer Roberti Ch:	26	,,
	Radus Ashall	19	Januarij
	Elizabeth Rolynson	20	,,
	Thomas Greenhalgh	1	Februar:
	Johannes Bymsonne gen: de Shevington ...	6	,,
	Jane Modye	17	Marcij
			1634
	Edmundus Vauce	1	Aprilis
	Immaturus puer Lawrencij Topping de Ducksbury	17	,,
1 p. 369	Thomas Sydbrincke his daughter	30	,,
	Edward Chisnall	22	Maij
	Allexander Prockter	11	Junij
	Rogerus f. Tho: Cowper	4	Septembris
	Anna Rigbie	19	,,
	Henricus Breres	14	Octobris
	Ellina Harison	15	,,
	Robertus Kindesley	30	Novembris
	Ellena Mascrofte	7	Decēbris
	Johes Platte	8	,,
	..... puer ..... Heatom [*sic*]	12	,,
	..... puer Willmi Roscough	23	,,
	Margaret Vrmiston vid: soror Willmi Leigh Rector Ecclesiae pochialis de Standishe	1	Januarij
	..... filius Willmi Vauce	8	,,
	Henricus Sclater	9	,,
	Edwardus Rigbie de Gathurst	13	,,
	..... vxor Henrici Burscough	14	,,
	Fardinando Johnson	14	Februarij
	Johannes Nayleor de Langtree	4	Martij
			1635
	Edwardus Chisnall de Chisnall Armiger ...	24	Aprilis
	Maria Walker fa. Willmi Curati	21	Maij

Thank you for buying from Flatcapsandbonnets.com Click here to revisit

	Jana fa. Roberti Prescot	15	Junij
	Puer immaturus Willmi Kirbie	29	,,
	Filius Willmi Farnworth	1	Julij
	Ellina Halliwell	,,	,,
	Maria Hunter	,,	,,
	Debora Heskin	5	,,
	Margaret Vauce	6	,,
	Vxor Mathew Worthington	10	,,
	cum puero suo	12	,,
1 p. 370	..... filia Georgij Barnes	4	Augusti
	Thomas Vgnall	6	,,
	Willmus Walthew	16	,,
	Arthurus f. Laurentij Forshawe et ux: ...	9	Sept:
	..... filius Johannis Harrisone	,,	,,
	Willmus f. Jacobi Rigbie	,,	,,
	Kathrina vxor Alixand: Rigbye de Burgh Armigeri	2	Octob:
	Suzanna fa. Willmi Walker Curati	1	Novembris
	filiaque Stephani More	,,	,,
	filius Adami Rigbie	4	,,
	..... vxor Alex: Woodward de Standish Wood	8	,,
	..... vxor preceptor: Tompsone	15	,,
	Allis Wood vid:	24	,,
	Margeria Low vid:	14	Dec:
	vxor Fisher de Wrightinton	13	Januar:
	..... filius Richardi Rigbie	21	,,
	Edwardus f. Radulphi Chambertaine et Elizabeth	2	Februarij
	Willmus Roscoe de Charnock Richard ...	8	,,
	Willm Roscough et Margareta Egremondi	9	,,
	Izabella Southworth	13	,,
	Thomas f. Rogeri Bowlinge	19	,,
	Hellena Hale	9	Marcij
	Margeria Rigbie	23	,,
			1636
	Margreta vxor Lawrentij Vaux	20	Aprill
	Margeria Rigbie	13	Maij
	filia Jacobi Hoolme	,,	,,
	Jacobus Charnock	19	,,
	Johannes Boulton	13	Junij
	Alicia Rigbie vxor Johannis de Gatehurst	21	,,
	Willm Parke his child from the new Inne	2	Julie
	Thomas Standishe yoman	15	,,
	Elizabetha vxor p'dict: Thomae Standish ...	19	Augusti
1 p. 371	Oliverus Tayleor	24	,,
	Maria fa. Thomae Eccles	13	Septemb:
	Eduardus f. Rdi Rigbye	16	,,

Thank you for buying from Flatcapsandbonnets.com Click here to revisit

Jacobus f. Roberti Charnock de Charnock	21	Decemb:
Richardus Houghton f. Willmi Ar: de Park Hale	2	Januarij
Richardus Tetlow	,,	,,
Gracia vxor Johannis Atherton	5	,,
Vxor Georgij Abbot et	8	,,
Elizabetha Jermon	,,	,,
Puer Johis More	24	,,
Jenet Harison	25	,,
Dorothea Rigbie vxor Edwardi de Brugh Armiger	24	Februarij
		1637
Alexander Standish de Standish	1	Aprilis
Richardus Crooke de Cople	2	,,
Radulphus Yate de Standish	5	,,
Elizabetha vxor Richdi Pilkinton de Coppull	18	,,
Willmus Mascroft de Standish	24	,,
Rogerus Bowling	5	Maij
Johannes Walthew de Worthington ...	13	,,
Johannes Syme de Anderton	15	,,
Willmus Baron de Langtree	31	,,
Cicilia Fisher	,,	,,
Jana Vauce	5	Junij
Thomas Nayleor	7	Julij
Jana Haughton de Standish	13	,,
Hugo Turner de Adlington	17	,,
Thomas Porter	18	,,
Williamus Mascye de Standish generosus ...	29	August
1 p. 372 Robertus Gorton de Adlington	7	Septemb:
Edwardus Browne de Standishe	27	,,
Elizabeth Standishe de Bowalley	5	Octobris
Elizabeth Standish fa. Radi Ar:	23	,,
Margaret Haughton et	27	,,
Vxoris [*sic*] Thom: Bamber	,,	,,
Gracia vxor Johannis Prescott de Standish	26	Novemb[r]
Eduardus Ford	6	Decemb:
Thomas Worthington de Adlington ...	7	,,
Elizabetha Worsley de Copple	,,	,,
Alicia Waring vid: de Charnock R[d] ...	28	,,
Georgius Slater	15	Januarij
Alice Bradshaw	21	Februarij
..... fil: Hugonis Bowling de Charnocke Rich[d]	5	Martij
		1638
Thomas Worthington de Coppull	31	Martij
..... vxor Gilberti Foster de Anderton ...	5	April

Thank you for buying from Flatcapsandbonnets.com Click here to revisit

	Henry Crosse de Charnocke Richard ...	14	April
	Ellena fa. Hugonis Halsall	20	,,
	Thomas Tayleor	29	,,
	Margeria Finche	15	Maij
	Thomas Tayleor de Langtree gen: ...	21	,,
	Margaret Chisnall	29	,,
	Thomas Finch	15	Junij
	..... filia Richardi Bibbie	18	,,
	Anna soror vxori Hugonis Turner	30	,,
	Maria vxor Gulielmi Leigh Rector de Standish	7	Julij
	Ellena vxor Joannis Anlezargh	8	,,
	Thomas Walell	9	,,
	..... soror Jacobo Dewhurst	15	,,
	Jana vxor Allexandri Rigbie de Coppull ...	21	,,
1 p. 373	Richard Eyes	2	Septembris
	Jacobus Buckeley	,,	,,
	Hellena Rigbie	11	,,
	Izabella Prescot	20	,,
	Dorethea vxor Johis Harrocks Artium Magistri	5	Octobris
	Hugo Bowling	29	,,
	Willmus Chamberlaine	7	Novembris
	Johann f. Johis Harrocks Artium Magistri	9	,,
	Soror Thome Sidbrincke	10	Decembris
	Thomas Waring	7	Januarij
	Dorethea Halesworth	16	,,
	Johanna vxor Thom: Worthington	21	,,
	Johannes Kindesley	4	Februarij
	Alicia Pemberton de Shevington	14	,,
	Robertus Lathom et Rogerus Platte [?] ...	2	Marcij
	Henry Sharrocke	7	,,

1639

	Jenet Bradshaw	4	Aprilis
	Jeneta Bradshaw	,,	,,
	Hellena fa. Johis Baron	22	,,
	One Higgsone wiffe of Charnock Rich: ...	26	,,
	Thomas Egremondy	30	,,
	Robertus Waring f. Thom:	27	Junij
	..... Nightgall vxoris Johis Roper	11	Julij
	Richardus Johnson	17	,,
	Thomas Wallell	22	Augusti
	Edward Woodward	20	,,
	John Low	1	Septembris
	..... Chrichlow	28	Octobris
	Margareta Baley de Adlington vid: ...	5	,,
	Anna Haydocke	3	Novembris
	Gulielmus Leigh Rect:	28	,,

Thank you for buying from Flatcapsandbonnets.com Click here to revisit

	Leticia Worthington	15	Decembris
	Wilhelmus Nightgall	,,	,,
	Emma Crompton	20	Januarij
	Lawrencius Vauce	25	,,
1 p. 374	Jacobus Dewhurst	28	,,
	Humfridus Nightgall	1	Februarij
	Vxor Thurstani Standishe de Gathurst Gen:	8	,,
	A Chayld of Edward Rigbie	17	,,
	Robert Presscot	19	,,
	Anne Whalell	21	,,
	Johannes Bibbye de Worthington	3	Martij
			1640
	Thomas Woodward de Sheuington	7	Aprilis
	Johannes Barron de Standishe	17	,,
	Jane Woodward	19	,,
	Edward Causay	,,	,,
	Anne Chisnall	20	,,
	James Yate	27	,,
	Puer Thome Roscough	8	Maij
	Henricus Walthew	11	,,
	Puer Richard Grundie	,,	,,
	Robertus Halliwell	,,	,,
	Margaret Hollins	4	Junij
	Johannes Morres	10	,,
1 p. 375	Hugo Adlington	13	,,
	Jana Nalior	20	,,
	Thomas Fisher de Cople	28	,,
	Puer Hugo Bowling	3	Julij
	Puer Johannes Worthington	4	,,
	Sibella Adlington	,,	,,
	Edward Woodward	13	,,
	Grace Vgnall	19	,,
	Richard Pemberton	15	Augusti
	Anne Anleszargh	17	,,
	Christofer Mather	,,	,,
	Puer Willmi Fisher	20	,,
	Richard Pilkinton	14	September
	Margaret Egremondi	30	,,
	Anna Waring	14	Novembris
	Puer Allexander Tompson	19	,,
	Puer Edwardi Chisnall Armigeri	22	,,
	Vxor Henrici Bibbie de Langtree	4	Decembris
	Puer Edwardi Standishe	9	,,
1 p. 376	Jane Walell de Langtree	,,	,,
	Raffe Haile de Langtree	21	Januarij
	The wyfe of Richard Claton	25	,,
	vxor the wyfe of Thomas Sidbrinck ...	9	Februarij
	Ann Lathom	,,	,,

Thank you for buying from Flatcapsandbonnets.com Click here to revisit

	Henri Worslay	12	Februarij
	Vxor the wyfe of James Charnocke ...	18	,,
	Vxor the wyfe of Willm Roscoe	6	Marcij
			1641
	Alis w. of Thomas Bibie de Worthington	7	Aprilis
	Richard Worthington	16	,,
	Jane Rigbie de Worthington	18	,,
	Agnes Hawet	24	Maij
	Agnes Prestwitch [*written over*] Diconson de Coppull	27	,,
	Puer Allexander Barker	10	Julij
1 p. 377	Henry Morres de Whitle	29	,,
	Margery Charnocke de Charnock	,,	,,
	Izabell Baron de Standishe	10	August
	Frances Browne	14	,,
	Peeter Nalyor de Coppull	19	,,
	Britchet Jonson de Whitle	21	,,
	Anne Forthe de Standishe	24	,,
	Dorethea Presscote	28	,,
	Willm Walthew	23	Septembris
	Anne Rossco	2	Decembris
	Richard Hume	4	,,
	puer John More	22	,,
	Robert Whitten Daile	26	,,
	Vxor the wife of Allexander Winard ...	13	Januarij
	Margaret Houme de Shevington	2	Februarij
	Ellena Bancke de Charnocke	,,	,,
	Richardus Smith	5	,,
1 p. 378	Izabella Rigbie de Gathurst	20	,,
	Puer Edwardi Hume de Shevington ...	,,	,,
	Ellizabeth Halsoe de Whitle	21	,,
	Peeter Chisnall de Adlington	22	,,
	Ellen Boulton de Worthington	23	,,
	Robert Halliwell de Standishe	25	,,
	Margaret Worthington	,,	,,
	Robert Almont de Shevington	27	,,
	Ellen Baron de Standish	2	Marcij
	Richard Moodie de Standish	6	,,
	Marmaducke Hodson de Duxburi	,,	,,
	Ellen Cartwright de Standish	11	,,
	John Slater de Coppull	12	,,
	Puer Adam Foster de Standish	13	,,
	Caterin Norres de Duxburi	,,	,,
	Willm Cartwright	15	,,
			1642
1 p. 379	Mari Harrison de Standish	3	Aprilis
	Puer John Wackfeld de Standish	4	,,

Thank you for buying from Flatcapsandbonnets.com Click here to revisit

	Margaret Rigbie de Standish	9	Aprilis
	Caterin Presscotte de Standish	14	,,
	Laurence Hollince de Whitle	20	,,
	Thomas Whalell de Sheuington	22	,,
	puer Thomas Greene de Adlington ...	4	Maij
	puer Jenet Sarjon de Shevington	6	,,
	Alis Yate de Standishe	8	,,
	Puer Willm Egremondi	14	,,
	Raufe Sydbrinke de Charnocke	18	,,
	puer Thomas Garstang	,,	,,
	puer Thomas Isharwood	28	,,
	puer Willm Presscotte de Coppull ...	2	Junij
	puer Hugh Hosall de Whitle	3	,,
	puer Allexander Talior	6	,,
1 p. 380	Henri Hadocke de Worthington	12	,,
	George Browne de Standishe	13	,,
	Caterin Vgnall de Charnocke	14	Julij
	puer John Finch de Heigh	18	,,
	puer Thomas Lawe de Charnocke	2	Augusti
	Anne Jollie	26	,,
	Ellizabeth Chamberlen de Standish ...	30	,,
	Grace Grimshaw de Charnock	1	Septembris
	Elline Forster de Anderton	6	,,
	puer John Cromton de Duxbury	18	,,
	puer Richard Rigby de Ecleston	20	,,
	Richard Forster de Anderton	24	,,
	Grace Browne de Sheuington	25	,,
	Elline Presscott de Shevington	18	Novembris
	Hugh Shaw de Ecleston	28	,,
	puer John Browne	16	Decembris
1 p. 381	..... Heskin de Coppull	...	,,
1 p. 183	Jenet Wholey de Heye	9	Februarij
	Robert Calderbanck de Charnocke ...	12	,,
	Elline Worthington de Standishe	20	,,
	puer Edward Hume de Shevington ...	,,	,,
	Joanna Pilkinton de Adlington	1	Marcij
	Henry Charnoke de Charnocke	11	,,

1643

	Puer Richardi Grundy de Shevington ...	4	Aprilis
	Willm Charnocke de Charnocke	6	,,
	Jane Hilton de Langtree	10	,,
	Thomas Spode de Standishe	15	,,
	George Rainforth de Worthington	22	,,
	John Rainforth de Worthington	24	,,
	James Cartwright de Standish	25	,,
	Roger Diconson de Coppull	2	Maij
1 p. 184	Allis Robinson de Standishe	23	,,
	Jana Robinson de Standishe	4	Junij

Thank you for buying from Flatcapsandbonnets.com Click here to revisit

	Willm Rosscoe de Charnocke Richard ...	7	Junij
	puer Adam Shaw de Langtree	16	,,
	William Robinson de Langtree	5	Julij
	James Yeate de Standishe	10	,,
	puer John Johnson de Sheuington ...	,,	,,
	Raphe Waring de Charnocke	18	Agustij
	Willm Pilkinton de Adlington	6	Septembris
	Vxor the wife of Willm Bradshaw of Shevington	2	Octobris
	Roger Bibie de Standishe	8	Nouembris
	Allis Nyghtgall de Adlington	27	,,
	puer Edward Arnets de Standish	10	Decembris
	Elizabeth Whaley de Standishe	21	,,
	Thomas Browne [*written reverse of page*]	...	...
1 p. 381	Allis Baron de Langtree	2	Januarij
	John Chrychle de Charnocke	11	,,
	John Chamberlen de Standish	18	,,
	Henry Brears de Standish	26	,,
	Margeri Ashall de Adlington	17	Februarij
	George Rigbie de Standishe	18	,,
	George Abbatt of Coppull	20	Marcij
			1644
	Jane Rigbie de Langtree	13	Aprilis
	John Lucas de Coppull	18	,,
	Agnes Hosall de Whitle	3	Maij
	Willm Richardson de Coppull	11	,,
	Anna Woodward de Shevington	27	,,
	puer Allexander Taylor de Standishe ...	3	Junij
	George Greene de Coppull	6	,,
	puer Raph Chamberlaine	9	,,
	Edward Jollie de Standishe	7	Julij
1 p. 382	Thomas Nightgall de Coppull	14	,,
	Gilbert Baron de Langtree	11	Augusti
	John Rigbie de Shevington	31	,,
	Robert Rothwell de Adlington	5	Septembris
	Edward Fisher de Coppull	30	,,
	Willm Halliwell de Whitle	4	Octobris
	Thomas Hill de Duxburi	26	,,
	Roger Disle de Standish	2	Novembris
	John Waring of the Bruck of Charnock Richard	18	,,
	Dorathe Worthington de Standishe ...	20	Decembris
	Thomas Wylde de Standishe	21	,,
	Dorathea Tailor de Langtree	27	,,
	Thomas Sudall de Langtree	12	Januarij
	Edward Wilkinson de Standishe	15	Februarij
1 p. 383	Izabell Langtree w. of Edward Armiger ...	22	,,
	John Finch de Standish	27	,,

Thank you for buying from Flatcapsandbonnets.com Click here to revisit

1645

	puer Olliuer Hadock sepulta	4	Maij
	Laurence Hedocke	9	,,
	Hugh Halso de Whitle	27	,,
	Anne Rigbie de Shevington	29	,,
	Vxor the wife of John Waring de Charnocke	24	June
	Jenet Nightgall de Coppull	19	,,
	John Waring de Charnock	22	,,
	James Rosscowe de Charnocke	,,	,,
	Dorathe Leigh de Standish	26	Julij
	Dorathe Richardson de Coppull	27	,,
	Ellizabeth Pilkinton de Coppull	2	Augusti
	Allis Nightgall of Worthington	14	,,
	Ellizabeth Talior of Coppul	19	Octobris
1 p. 384	Richard Diconson of Shevington	26	,,
	Edwardus Rigbie de Worthington	16	Nouembris
	Laurencius Butler de Standishe	14	Decembris
	John Stonanought de Coppull	24	,,
	Richard Nightgall de Charnocke	30	,,
	Willm Halliwell of Standishe	1	Januarij
	Samuel Barker of Standishe	,,	,,
	puer Thomas Lawe de Adlington	,,	,,
	puer John Sharrocke de Coppull	3	,,
	Richard Nightgall of Worthington	7	,,
	Caterin Fisher de Coppull	17	,,
	William Leigh of Standish	18	,,
	Willm Boulton of Standish	21	,,
	puer Richardi Tumson de Whitle	4	Februarij
1 p. 385	Jenet Chisnall of Coppull	18	,,
	The wyfe of James Brindle of Heath Charnock	27	,,

1646

	The wife of Edmond Lawe of Duxburi ...	10	Aprilis
	James Smith de Standishe	19	,,
	Thomas Sidbrink de Charnocke	20	,,
	William Ashall de Adlington	1	Maij
	John Halsworth de Langtree	10	,,
	Thomas Nightgall de Coppull	18	,,
	puer Allexandri Halliwell	20	,,
	puer Edwardi Sharrock de Coppull ...	21	,,
	Robert Abbatt de Adlington	23	,,
	Lawrence Jolli de Standishe	26	,,
	Thomas Couper de Charnocke Richard ...	2	June
	puer John Broune de Shevington	4	,,
	Jane Chisnall de Charnocke Richard ...	7	,,
1 p. 386	..... de Walch Whitle sepulta	14	,,
	John Diconson of Coppull	2	Septembris
	Mathew Worthington	4	,,

Thank you for buying from Flatcapsandbonnets.com Click here to revisit

	Olliuer Haidocke de Whitle	6	Septembris
	Ann Stonnonought of Heie	8	,,
	Robert Pilkinton of Coppull	14	,,
	puer Edward Rigbie de Coppull	6	Octobris
	Marmaducke Bannistar	28	,,
	Allexander Fisher de Charnocke	15	Nouembris
	Izabell Woodward de Ecleston	18	,,
	Ellinor Chamberlaine de Standishe ...	28	,,
	Allis Dislay de Standish	29	,,
	William Rigbie de Sheuington	20	,,
	Galfridus Mather de Coppull	2	Decembris
	Margaret Vgnall de Charnocke	5	,,
1 p. 387	Henri Slater	29	,,
	Allexander Winnard	6	Januarij
			1647
	Edward Leigh de Standishe	5	Maij
	Thomas Shaw	,,	,,
	William Barker of Charnocke Richard ...	19	,,
	Ann Woodward of Standishe Wood ...	1	Julij
	Willihelmus Lawe of Adlington	6	Septembris
	Thomas Heskin	13	Octobris
	Allis Hornbie de Langtree	26	Novembris
	Allexander Greene of Shevington	,,	,,
	Ellizabeth Calderbanke of Charnocke Richard	6	Decembris
Mor:	Raphe Baley of Adlington	1	Januarij
	John Settle	13	,,
	Ellen Worthington vxor Laurencij	,,	,,
Mor:	Bryan Chisnall of Coppull	12	Februarij
Mor:	George Hollins of Coppull	21	,,
1 p. 388	The wife of John Nalior of Shevington ...	1	Marcij
			1648
	Thomas Worthington of Adlington ...	25	Marcij
	Allis Eyes of Langtree	17	Septembris
	Puer Allexander Talior de Standishe ...	18	,,
	Puer Richard Baron de Standishe	28	,,
	Thomas Sutheworth of Langtree	2	Octobris
	Robert Eyes of Langtree	8	,,
	John Eyes of Langtree	,,	,,
	Allis Whaley of Langtree	14	,,
	Margeri Halliwell of Standishe	20	,,
	Jane Wholay of Langtree	23	,,
	Ann Nalior of Langtree	28	,,
	Puer Willm Wholley of Langtree	30	,,
	Brian Chisnall	12	Nouembris
1 p. 389	Margare Charnock of Charnocke Richard	,,	,,
	[*Remainder of page blank*]		
1 p. 390	Thomas Wholay of Langtree	18	,,

Thank you for buying from Flatcapsandbonnets.com Click here to revisit

	Puer Willm Wholay of Langtree	28	Nouembris
	Puer John Peeters of Langtree	1	Decembris
M:	Jenet Woodward de Standish Wood ...	4	,,
	John Nalior of Langtree	10	,,
	Puer John Fell of Langtree	12	,,
	Puer Roger Rigbie of Coppull	16	,,
	Ellin Nalior of Langtree	18	Januarij
	Ellizabeth Waring of Charnocke Richard ...	8	Februarij
	Latise Boulton of Coppull	14	,,
	Allis Jollie of Standishe	2	Marcij

1649

	Puer James Fisher of Charnocke Richard	8	Aprilis
	Izabella Law of Charnock Richard ...	10	,,
	Ellen Charnocke of Charnock Richard ...	13	,,
1 p. 391 M.	Richard Woodward of Standishe Wood ...	24	,,
M.	John Charnocke of Charnocke Richard ...	4	Maij
	Marie Slator of Coppull	6	,,
	Willm Harison of Coppull	15	,,
	Margaret Yeate of Standishe	18	Julij
	Puer Robert Harrison of Shevington ...	21	,,
	Geffray Allmont of Shevington	,,	,,
	Olliver Beeslay of Standishe	28	,,
	Ellin Diconson of Shevington	29	,,
	Prisscilla Brears	31	,,
	Puer John Baley of Adlington	8	Septembris
	Puer Willm Woodward	15	Octobris
	Margaret Rigbie of Shevington	28	,,
	Thomas Chisnall of Charnocke	1	Decembris
	Ann Rigbie of Coppull	2	,,
	Jane Fisher of Shevington	8	,,
1 p. 392	The wyfe of Richard Bybbie of Coppull ...	7	Januarij
	Margeri Winnard of Wrightington	22	,,
	Jane Baley of Adlington	28	,,
	Edward Standishe de Standishe Armiger ...	16	Februarij
	Willm Sclator de Coppull	17	,,

1650

	Puer Thomas Charnocke of Charnocke Richard	23	Aprilis
	Puer Thomas Guest of Standishe Wood ...	25	,,
	Adam Shawe de Langtree	22	Maij
	Ellin Talior of Coppull	7	Junij
	Mary Diconson of Coppull	5	Julij
	Allexander Rigbie of Burgh Armiger ...	26	Augusti
	Richard Moodie de Standishe	4	Septembris
	Puer Robert Rigbie de Shevington ...	,,	,,
	Willm Cowper de Charnocke Richard ...	4	Octobris
1 p. 393	Richard Heskin of Langtree	8	Januarij

Thank you for buying from Flatcapsandbonnets.com Click here to revisit

1651

	The wyfe of Henry Slator of Walch Whittle	26	Marcij
	George Rudall of Anderton	26	Julij
	Charles f. Edr: Chisenhale Armiger ...	6	Septembris
	Hugh Bowlinge of Charnocke Richard ...	7	"
	The wyfe of Thomas Harrison of Charnocke Richard	16	"
	Ellizabeth Hedocke de Coppull	30	Novembris
	Raffe Chamberlaine	6	Decembris
	Margaret Standishe	28	"
	Richard Nightgall of Coppull	4	Januarij
	Roger Bibbie de Coppull	16	"
	Ann Halliwell de Standish	21	"
	Agnes Farclought	26	"
	Ellin Worthington of Standishe	28	Februarij
	Willm Waring of Charnocke Richard ...	4	Marcij
	Thomas Waring of Charnocke Richard ...	14	"

1652

	John Halliwell of Whitle	22	Aprilis
1 p. 394	Ellizabeth Presscott of Coppull	28	Marcij
	Ann w. of Gylbert Martlon of Mozalie ...	17	Aprilis
	Ellin w. of Thomas Nalyor	24	"
	Puer Willm Talior de Langtree	8	Maij
	Tabitha w. of Richard Moodij de Standish ...		Septemb:
	Puer Thomas Waring de Charnocke Richard	11	Maij
	Henryeus Bibbie de Standish Wood		"
	Ellin Prokter of Charnocke Richard ...	14	"
	John Houghton of Charnocke Richard ...	24	Junij
	Jane Willes w. of Robert of Shevington ...	19	Julij
	Richard Tomson of Walch Whitle	5	Augustij
	John Charnocke of Charnocke Richard ...	"	"
	The wyfe of Hugh Rigbie of Parbould ...	13	"
	Margaret Fisher of Coppull	14	"
	Willm Chisnall of Maudsley	24	"
	Ann Lathom	10	October
	Margaret Gylliburne of Langtree	1	November
	The sonne of Willm Clarkson	6	December
1 p. 395	John Wackfeild of Standishe	30	"
	The wyfe of Willm Slator of Walch Whitle	24	January
	Vxor the wife of Nicolas Slator of Walche Whitle	31	"
	Richard Wrightington of Wrightington Armiger	7	March

1653

	Agnes Worthington of Adlington	4	Aprill
	Peeter Catterall Armiger	8	"
	John Nalior of this Towne	19	Julie

Thank you for buying from Flatcapsandbonnets.com Click here to revisit

Ellin w. of Richard Rigbie of this Towne 23 August
Jenet Forster of Charnocke Richard and ... 9 September
A chyld of Thomas Lowe of Charnocke
Richard ... ... ,, ,,
Henrie Kirslay of Worthington ... ... 10 ,,
Robert Waring of Langtree ... ... 13 ,,
The wyfe of James Booth of Coppull ... 16 ,,
Willm Johnson of Standishe ... ... 17 ,,

1 p. 396 John Moodie of Standish pish Registar

[*Remainder of page blank*]

1656

1 p. 397 Maria vxor Pauli Lathom Pastoris huius
ecclesiae ... ... 5 August

[*Remainder of page blank*]

1652

1 p. 398 Henrie Bibbye of Standish Wood ... ... Maij

[*Remainder of page blank*]

1 p. 399 Will: Frith Cattarin Eccliston Cristofar Wood
of Mellar was with mee August 8th

1 p. 400 [*A torn scrap of paper is attached to this parchment page with these words*]

...ister of Christenings Mar...
...ls from 1558 to 1651
R. Perryn

[*Here end Burials in original Volume I*]

Thank you for buying from Hatcapsandbonnets.com Click here to revisit

Indexes.

I.

Christian Names and Surnames.

Baptisms	*pp.* 1—109	*inclusive.*
Weddings	„ 110—132	„
Burials	„ 133—205	„

Where a name has variants the Head-name has been selected which now exists or which most closely resembles the modern equivalent. All variants are separately Indexed with cross references to the Head-name.

Where a Surname has an *alias* each form of the Surname is Indexed under its initial letter.

The Christian names are, with some few exceptions, Indexed under their modern form—the first spelling of the name having generally been continued in connection with the same Surname.

Illegitimate children are Indexed under the Surnames of both Mother and putative Father.

"N.X.N." signifies "No Christian Name."

An Asterisk following a page number signifies that that combination of Christian and Surname occurs more than once on the page number asterisked.

A

Abbot (Abbate, Abbatt, Abbott)
„ Ann, 92
„ George, 92, 98, 131, w. of 195, 200
„ Isabel, 92
„ James, 98
„ Robert, 201
Ackurst, James, 70
„ Jenet, 70
„ John, 70
Adlington (Addlington)
„ Agnes, 110
„ Alice, 43
„ Ann, 24, 28, 29, 30, 32, 154, 190
„ Deborah, 28, 54
„ Dorothy, 48
„ Elizabeth, 41, 75
„ Hugh, 6, 39, 41, 43, 48, 69, 75, 77, 189, 197
Adlington—*Continued*
„ Isaac, 174
„ John, 6, 26, 29, 69, 164
„ Margaret, 6, 26, 29, 69, 77, 189
„ Peter, 30, 77, 156
„ Rebecca, 32, 159
„ Richard, 54
„ Robert, 39, 155
„ Roger, 24, 26, 28, 30, 32, 159, 171, 179
„ Susan, 30, 156
„ Sybil, 39, 41, 43, 48, 197
„ Timothy, 24, 171
Ainsworth, Claudia, 76, 78
„ Ellen, 76
„ John, 76, 78, 126
„ Thomas, 78
„ William, 163
Akersley, George, 81
„ William, 81
Alanson—*see* Allanson

Thank you for buying from Flatcapsandbonnets.com Click here to revisit

Baptisms . . . . . *pp.* 1—109 *inclusive.*
Weddings . . . . . „ 110—132 „
Burials . . . . . „ 133—205 „

Alarton—*see* Allerton
Allanson (Allansone, Allansonne)
„ Alexander, 5
„ Alice, 16, 22
„ Ann, 19, 21,* 23, 26, 29, 38, 70, 71, 77, 82, 103, 122
„ Bridget, 103
„ Edward, 26, 38, 117
„ Eleanor, 45, 63*
„ Elizabeth, 19, 36, 77
„ George, 16, 22, 36, 70,* 71, 74, 77,* 82, 113, s. of 156, c. of 179, 182
„ Hugh, 29, 56, 58
„ Jane, 5,* 82, 111, 114
„ Joan, 8
„ John, 154
„ Katherine, 59
„ Margaret, 5, 14, 119, 144, 167
„ Oliver, 23, 45, 56, 58, 59, 63, 145
„ Reginald (Ranold), 16, 36, 38, 71, 162
„ Richard, 45
„ Roger, 8, 14, 19, 21, 22, 23, 26, 29, 161, w. of 183
„ Thomas, 74, 77, 103
Allens (Allans)
„ Alice, 115
„ Constanus, 100
„ George, 85
„ Jane, 85
„ Margery, 100
„ Robert, 85
Allenson—*see* Allanson
Allerton, Grace, 74
„ Jane, 145
„ John, 74*
Allinsonne—*see* Allanson
Allmonnd, Allmonnt, Allmonnte, Allmont, Allmonte, Allmounte—*see* Almond
Allons—*see* Allens
Almond (Almonnde, Almonnt, Almont, Almonte)
„ Agnes, 19
„ Alice, 87, 89
„ Ann, 69, 72, 94, 106
„ Elizabeth, 89,* 94
„ Ellen, 89, 91, 99, 117
„ Geoffrey, 87, 89, 94, 103, 203

Almond—*Continued*
„ Henry, 78, 86, 91, 97,* 105, c. of 191
„ Hugh, 89
„ Isaac, 91
„ Isabel, 78
„ Jane, 72, 86, 87, 89,* 91, 93, 97,* 103, 106, 117, 148
„ John, 24, 31, 69, 72, 86, 125, 154*
„ Katherine, 103
„ Margaret, 19, 27, 78, 93, 189
„ Mary, 89, 97
„ Matilda, 24, 31, 37, 38, 91
„ Maud, 192
„ N.X.N., 87
„ Peter, 26
„ Robert, 24, 27, 31, 37, 38,* 69, 87, 89, 91, 99,* 103, 171, 198
„ Roger, 154
„ Thomas, 27, 89
„ William, 26, 37, 87, 89, 93 97, 100,* 103, 105, 106, 130
Alonson—*see* Allanson
Anderton, Agnes, 31
„ Alice, 7, 31
„ Elizabeth, 16
„ Frances, 182
„ Grace, 44
„ Hugh, 7
„ Isabel, 16
„ James, 116
„ John, 31
„ Katherine, 129
„ Lawrence, 122
„ Peter, 44, 182
„ William, 7, 16, 44
Andrewe, Elizabeth, 46, 48
„ James, 46
„ Joan, 48
„ John, 46, 48, c. of 166
Anlezargh (Anleszargh, Anlezarge, Anlezarghe, Anlisarke)
„ Alice, 50, 68, 169
„ Ann, 50, 54, 83, 197
„ Constance, 155
„ Ellen, 83, 86, 196

Thank you for buying from Flatcapsandbonnets.com Click here to revisit

Baptisms . . . . . *pp.* 1—109 *inclusive.*
Weddings . . . . . „ 110—132 „
Burials . . . . . „ 133—205 „

Anlezargh—*Continued*
„ James, 50, 54, 174
„ Jane, 20, 146
„ John, 16, 20, 54, 83, 86, 89,* 129, s. of 156, 162, 174, 196
„ Loricia, 20
„ Margaret, 86, 167
„ N.X.N., 68
„ Robert, 16, 68, 144, d. of 157
Archbott (Archbotte, Archebotte)
„ Alice, 19, 34, 115
„ Ann, 139
„ Geoffrey, 34
„ Grace, 135
„ Isabella, 19
Armatryding (Armatridinge, Armatrydinge, Armetrydinge, Armitriding, Armitridinge, Armitryding, Armtryding)
„ Amaria (Ambria, Amerilla, Emeria), 39, 41, 43, 47, 51
„ Ann, 117, 141
„ Elizabeth, 47
„ Ellen, 140
„ Henry, 39, 41, 43, 47, 51, 57, 120, 180
„ Hugh, 146
„ Isabel, 41, 91
„ James, 44
„ John, 44, 51, 103, 120, 129
„ Margaret, 39, 91, 128
„ Margery, 57
„ Richard, 43, 57, 91, 103, 169
„ Thomas, 160
Arnot (Arnet, Arnets, Arnolde)
„ Clemence, 101
„ Edward, 101, c. of 200
„ Joan, 46
„ John, 148
„ Margaret, 46
„ Roger, 175*
„ Thomas, 46
Arrasmithe, Ann, 47
„ Robert, 47

Arrasmithe—*Continued*
„ Thomas, 47
Ascrofte, Elizabeth, 31
„ Miles, 31
„ William, 31
Ashall, Alice, 78, 83, 124
„ Ann, 44, 48,* 50, 54, 56, 86, 90, 114, 168
„ Elizabeth, 45, 56, 83, 90, 129
„ Ellen, 150
„ George, 14, 48, 78, 83, 143, 162
„ Gilbert, 86
„ Jane, 54, 78, 120, 191
„ John, 28, 123, 150, 151
„ Lawrence, 23
„ Margaret, 26,* 28, 44, 133, 165, 173
„ Margery, 14, 15, 21, 23, 151, 200
„ Ralph, 14, 15, 21, 23, 26, 28, 45, 50, 86, 90, 113, 116, 173, 193
„ Richard, 45, 48, 54, 191
„ Robert, 21, 115, 177
„ Susan, 131
„ Thomas, 142, 148
„ William, 15, 44, 48, 50, 56, 201
Ashbie, Alice, 135
Ashley - *see* Astley
Ashton (Ashtonne)
„ Alice, 47, 68, 81
„ Edward, 99
„ Elizabeth, 10, 47, 63, 100, 125, 131
„ Ellen, 49, 57, 100
„ George, 52
„ Henry, 49, 58, 60, 62, 63, 68, 70
„ Jane, 29, 60, 62, 63, 68, 70
„ John, 47, 81, 107, 122
„ Katherine, 29, 57, 109
„ Margaret, 99
„ Mary, 10, 132
„ Miles, 101
„ Nicholas, 52, 122, s. of 168
„ Ralph, 29
„ Richard, 10

Thank you for buying from Flatcapsandbonnets.com Click here to revisit

Baptisms . . . . . *pp.* 1—109 *inclusive.*
Weddings . . . . . „ 110—132 „
Burials . . . . . „ 133—205 „

Ashton—*Continued*
„ Robert, 70, 81, 100, 109
„ Roger, 57
„ Susan, 49
„ William, 58, 60, 62, 99, 101, 107, 175
Asley—*see* Astley
Asmall, Asmoe, Asmow—*see* Aspinall
Aspden (Aspdeine, Aspdenne)
„ Elizabeth, 45
„ Margaret, 45, 51, 129, 166
„ Richard, 45, 51, 121*
Aspinall, Ann, 81
„ Edmund, 129
„ Eleanor, 103
„ Gouther, 105
„ Humphrey, 28, 81
„ John, 81, 103
„ Walter, 103, 105
„ William, 28
Asshall—*see* Ashall
Astley, Cuthbert, 125
„ Hugh, 127
„ Jane, 30
„ Katherine, 130
„ Margaret, 30, 150
„ Oliver, 119
„ Ralph, 134
„ Richard, 30
Atckinson—*see* Atkinson
Atherton (Athertone, Athertonn)
„ Agnes, 31
„ Ann, 58
„ Edmund, 58
„ Edward, 98, 102
„ Elizabeth, 102
„ Ellen, 92, 93, 98, 101
„ Grace, 195
„ Humphrey, 31
„ James, 98
„ Jane, 31
„ John, 92, 93, 98, 101, 131, 195
„ Katherine, 58
„ Margaret, 98, 130, 185
„ Mary, 93, 101
„ Robert, 92
„ Roger, 185
Atkinson (Atkynson)
„ Anthony, 128, 190
„ Mary, 76
Aughton, Ellen, 140
„ Ferdinando, 29
„ Joan, 111
„ John, 140
„ Margaret, 140
„ Matilda, 29
„ Robert, 140
Awen, Evan, 131
Awtee, Alice, 112
Awward, Elizabeth, 6
„ Henry, 6
Aynscow (Aynscoughe, Aynscowe)
„ Henry, 120
„ James, 120
„ Jane, 45, 47
„ Joan, 112
„ Margaret, 47
„ Richard, 47, 122
„ Thomas, 45, 125
Aynsworth, Aynsworthe—*see* Ainsworth

B

Backester, Thomas, 112
Backhouse, Alexander, 85
„ Isabel, 85
Backstendeane, Backstendine, Backstondeane—*see* Baxendene
Bailey (Balay)
„ Ann, 28, 94, 163
„ Elizabeth, 21, 22,* 30, 62, 94, 107, 108, 129
„ Ellen, 37, 62, 67, 107, 182
„ Grace, 21, 148
„ Humphrey, 28
„ Isabel, 70
„ Jane, 37, 120, 127, 132, 203
„ John, 21, 22, 30,* 67, 107, 108, 123, 157, 178, c. of 179, 179, c. of 180, c. of 203
„ Katherine, 8, 113
„ Lawrence, 95,* 96
„ Margaret, 196
„ N.X.N., 179
„ Ralph, 62, 67, 70, 123, 133, c. of 179, 182, 202
„ Thomas, 96

Thank you for buying from Flatcapsandbonnets.com Click here to review

Baptisms . . . . . *pp.* 1—109 *inclusive.*
Weddings . . . . . „ 110—132 „
Burials . . . . . „ 133—205 „

Bailey—*Continued*
„ William, 8,* 37, 70, 138,* 182, d. of 182, 190
Balden (Baldwin) Grace, 126
„ Jane, 29,* 154
„ Margaret, 29
„ William, 29*
Baley, Balye—*see* Bailey
Balyffe—*see* Baylif
Bamber, Alice, 74
„ Ellen, 84, 92, 97
„ Evan, 97
„ Geoffrey, 49, 87
„ Isabel, 21, 49
„ James, 106
„ Jane, 74
„ Jenet, 128
„ John, 84
„ Robert, 21, 49, 52
„ Roger, 106
„ Thomas, 21, 52, 84, 87, 92,* 97, w. of 195
„ William, 74
Banaster—*see* Banister
Banck, Bancke, Banckes—*see* Banke
Bancrofte, Ralph, 143
„ William, 125
Banester—*see* Banister
Banister, Anthony, 70
„ Elizabeth, 100
„ Jane, 70
„ John, 113, w. of 158, 163, w. of 168
„ Marmaduke, 202
„ Mary, 24
„ Ralph, 24
„ Richard, 100, 132
„ Robert, 70
Banke (Bankes)
„ Adam, 128
„ Alexander, 117
„ Alice, 49, 97, 103
„ Ann, 11, 46, 127
„ Edmund, 14, 43, 46, 52, 56, 77, 80, 83, 120, 128, 179
„ Elizabeth, 14, 51, 52, 72, 149, 166
„ Ellen, 2, 41, 135, 198
„ Frances, 77
„ Grace, 41, 66, 163
Banke—*Continued*
„ Isabel, 27, 152
„ James, 110
„ Jane, 63, 77, 82, 115
„ Jenet, 63, 66, 72, 175
„ Joan, 2, 140
„ John, 27, 41, 44, 47, 51, 54, 56, 77, 82, 163, 176, 191, 192
„ Margaret, 11, 44,* 46, 47,* 56, 176
„ Margery, 51, 77, 80, 83
„ N.X.N., 43, w. of 156
„ Ralph, 11,* 103
„ Richard, 2, 14, 43, 49, 54, 63, 66, 72, 80, 82, 97, 103, 112, 165
„ Robert, 122
„ Roger, 118
„ Thomas, 77, 83, 144, 147
„ William, 2
Bankroute—*see* Bancrofte
Bannaster—*see* Banister
Bannckes—*see* Banke
Bannes, John, 150
Bannester, Bannistar—*see* Banister
Barker, Agnes, 45, 192
„ Alexander, 59, 86, 90, 98, 103, 107,* 111, 129, c. of 198
„ Ann, 132
„ Cecily, 88
„ Elizabeth, 62, 68, 98, 138, 184
„ Ellen, 68, 86, 90, 98, 103,* 116
„ Henry, 107, 182
„ Hugh, 62, 104
„ Isabel, 62
„ James, 103, w. of 164, 183
„ Jane, 45, 62
„ Joan, 112
„ John, 45, 88, 140
„ Katherine, 86, 88
„ Margaret, 103
„ Mr, 43, 47
„ Nicholas, 160
„ Samuel, 104, 201
„ Thomas, 42, 59, 62, 68, 90, 121,* 164, 184
„ William, 107, 192, 202

Thank you for buying from Flatcapsandbonnets.com Click here to revisit

Baptisms . . . . . *pp.* 1—109 *inclusive.*
Weddings . . . . . „ 110—132 „
Burials . . . . . „ 133—205 „

Barker alias Turner
„ Jane, 56
„ Richard, 56
Barnes (Barnnes)
„ Alice, 66, 73, 86, 98, 141
„ Cecily, 163
„ Edward, 7, 10, 15, 19, 22, 86, 89, 93, 96, 111
„ Elizabeth, 86, 96, 99, 158
„ Ellen, 22
„ George, 15, 66,* 73, 98, 99, 103,* 184, d. of 194
„ Henry, 99, w. of 155
„ Isabel, 73, 96
„ Jane, 99
„ Joan, 7, 136
„ John, 19, 93, 134
„ Margaret, 7, 10, 15, 19, 22, 89, 98, 99, 159
„ Roger, 59, 176
„ Thomas, 10, 59, 175, 176
„ William, 99
Barnes alias Nailor
„ Edward, 53
Baron (Barone, Baronn, Barron)
„ Agnes, 119
„ Alexander, 40
„ Alice, 2, 3, 12, 37,* 40, 41, 45, 49,* 60, 63,* 65, 68, 71, 126, 128, 147, 190, 200
„ Ann, 41, 46, 50, 54, 58, 70, 76, 93, 101, 180
„ Beatrice, 2, 8, 149
„ Cecily, 188
„ David, 7, 11, 14, 21, 33, 52, 112, 173
„ Edward, 52, 66, 171
„ Eleanor, 76
„ Elizabeth, 22, 28, 40, 46, 66, 70, 123, 145
„ Ellen, 14, 33, 54, 58, 59, 63, 66, 68,* 69,* 70, 75, 93, 95,* 99,* 101, 105, 190, 196, 198
„ Gilbert, 2, 14, 16, 18, 22, 40, 51, 99,* 113, 116, 200
„ Grace, 27, 29, 37, 49, 59, 66, 117
„ Henry, 18, 44
„ Hugh, 76, 138

Baron—*Continued*
„ Isabel, 101, 103, 198
„ James, 22, 101, 191
„ Jane, 15, 21, 40, 51, 52, 55, 59, 60, 63, 66, 70, 104, 107, 108, 129, 152, 176, 192
„ Jenet, 45, 106
„ Joan, 7, 11, 14, 33
„ John, 2, 8,* 11, 12, 15, 17, 22, 51, 54, 55,* 59, 60, 63,* 65,* 66, 68, 70, 71, 76,* 79, 93, 95, 99, 104, 106, 113, 137, 149, 167, 173,* 176, 190, 196, 197
„ Katherine, 22, 33, 37, 40, 45, 108, 181
„ Lawrence, 28
„ Lora, 27, 50, 171
„ Margaret, 3, 7, 15, 17, 61, 63, 95, 164, 167
„ Margery, 14, 16, 18, 23, 55, 66, 116
„ Mary, 75
„ N.N.N., 79
„ Ralph, 23
„ Richard, 2, 3, 17, 40, 52, 59, 63, 95, 99, 105, 132, 158, c. of 202
„ Robert, 2, 16, 21, 27, 29, 33,* 37, 40, 45, 49,* 51, 55,* 59, 63,* 69,* 71, 75, 101, 105, 106, 107, 117, 125, 129, 157, 158, 175
„ Thomas, 28, 44, 54
„ William, 14, 29, 37, 40, 45,* 49, 51, 54, 55, 58, 61, 63,* 66, 68,* 69,* 70, 97,* 99, 103, 105, 108, 119, 124, 192, 195
Baron alias Knowles
„ Margaret Nab, 52
„ Thomas, 52
Baron (Baronne) alias Pedder
„ Ellen, 43
„ James, 69
„ John, 43, 185
„ Robert, 69, 185
Barron—*see* Baron
Barrowe (Barrowes)
„ Robert, 122
„ Susan, 162

Thank you for buying from Flatcapsandbonnets.com Click here to revisit

Baptisms . . . . . *pp.* 1—109 *inclusive.*
Weddings . . . . . „ 110—132 „
Burials . . . . . „ 133—205 „

Barton (Bartonn)
„ Dorothy, 107
„ James, 94
„ Jane, 34, 94
„ John, 101, 107
„ Margaret, 101, 127
„ N.X.N., 181
„ Peter, 107
„ Richard, 34, s. of 181
„ Thomas, 34, 94
Barwicke, Agnes, 88
„ Elizabeth, 88
„ George, 88
Barwis, Richard, 163
Bastwell—*see also* Bastwhittle
„ Agnes, 42, 158
„ Elizabeth, 114
„ Ellen, 149
„ George, 112, 144
„ Gilbert, 27
„ Grace, 27
„ Henry, 42
„ John, 158
„ Margaret, 113
„ Richard, 27, 140
Bastwhittle (Basswhittle)—*see also* Bastwell
„ Alice, 185
„ Elizabeth, 172
Batersbie, Joan, 8*
„ John, 8
„ William, 116
Batesone, James, 141
Baxendene (Baxendeine, Baxstondean)
„ Brian, 74
„ Dorothy, 88
„ Ellen, 84
„ Jane 74, 80, 84, 93, 97
„ John, 88, 93
„ Josias, 101
„ Nathaniel, 92
„ Phebe, 97
„ Roger, 76
„ Thomas, 80
„ William, 44,* 74, 76, 80, 84, 92, 93, 97, 101, 127
Baylee, Bayley—*see* Bailey
Baylif (Bayliffe)
„ Ellen, 165
„ Jane, 60
Baylif—*Continued*
„ Ralph, 60
„ William, 136
Beardsworthe, Henry, 113
„ James, 41
„ Jane, 41
Beesley (Beeslay)
„ Agnes, 113
„ Alice, 47, 128
„ Ann, 148
„ Clemence, 140
„ Ellen, 15, 61
„ Emota, 137
„ Grace, 66, 100, 111, 130
„ Isabel, 113
„ Jane, 92, 97, 100, 132
„ Jenet, 66
„ Joan, 8, 12, 15, 135
„ John, 97, 109
„ Margaret, 8, 47, 163, 174
„ Margery, 11
„ Oliver, 12, 47, 61, 66, 111, 174, 203
„ Robert, 8, 12, 15, 61, 92, 97, 100, 111, 131, 171
„ Roger, 11, 92, 158
„ Thomas, 109
Bell, Alice, 34, 113
„ Margaret, 160
„ Ralph, 34
„ Robert, 34
Bellie, Cicely, 120
Bennet, Alice, 40
„ Edward, 40
„ Jane, 40
Benson (Bensone)
„ Elizabeth, 66, 71
„ John, 122
„ Margaret, 71
„ "One," 125
„ Richard, 66
„ Thomas, 66, 71, 128, 132
Bent, John, 130
Bentham (Bentam, Bentom, Bentum)
„ Ann, 89
„ Dorothy, 89, 92, 101, 106
„ Henry, 55, 61, 92
„ Hugh, 102, 106
„ John, 55, 89, 92, 101*
„ Katherine, 102, 106

Thank you for buying from Flatcapsandbonnets.com Click here to revisit

Baptisms . . . . . *pp.* 1—109 *inclusive.*
Weddings . . . . . „ 110—132 „
Burials . . . . . „ 133—205 „

Bentham—*Continued*
„ Margaret, 55, 61,* 130
„ Thomas, 102
Berchall—*see* Birchall
Berdsworth—*see* Beardsworthe
Berry (Berrie, Berrye)
„ Alice, 97
„ Ellen, 64, 67,* 82
„ Jane, 115
„ Margery, 64
„ Richard, 82
„ Robert, 64, 67
„ Thomas, 97
Bershall—*see* Birchall
...berton, N.X.N., 2
Bery—*see* Berry
Bibby (Bibbie, Bibbye, Bibie)
„ Agnes, 12, 50, 134, 138
„ Alexander, 38, 50, 95
„ Alice, 12, 22, 23, 27, 28, 36, 38, 53, 64, 67, 70, 96, 113, 146, 154, 155, 175, 198
„ Ann, 14, 15,* 18, 20, 22, 25, 46, 50,* 53, 59, 61, 64, 81, 83, 95, 96, 99, 124, 129, 153
„ Brian, 17, 79
„ Cicely, 112, 152, 170
„ Constance, 110
„ Dorothy, 23, 25, 71, 91, 154, 180
„ Edward, 5, 137
„ Elizabeth, 15, 27, 30, 51, 80, 81, 83, 87, 88,* 137, 158, 161, 170, 184
„ Ellen, 5, 7, 9,* 12,* 14, 15,* 17, 18, 20, 23,* 35, 38,* 43, 45, 48, 50,* 52, 55, 56,* 60, 66, 91, 100, 102, 110, 116, 135, 149, 157, 165, 166, 184
„ George, 71, 149
„ Gilbert, 14, 15, 18, 20, 22, 25, 50, 118, d. of 158, 179
„ Grace, 74, 150
„ Henry, 20, 46, 50, 53, 56, 152, 173, w. of 197, 204, 205
„ Isabel, 3, 5, 18, 62, 116, 119, 122

Bibby—*Continued*
„ James, 25, 56
„ Jane, 21, 23, 46, 53, 70, 122, 131
„ Jenet, 56, 61, 71, 162
„ Joan, 3, 8,* 9, 36, 37, 40, 44, 48, 56, 111, 114, 118, 141, 151, 157
„ John, 9, 12, 15,* 36, 48, 52, 56, 79, 83, 84, 115, 139, 152, 157, 197
„ Lawrence, 48, 80, 83, 87, 99
„ Margaret, 18, 22, 35, 37, 43, 51,* 55, 59, 63, 66, 84, 87, 125, 174
„ Margery, 5,* 28, 67, 74, 78, 83, 115
„ Mary, 21, 22, 27
„ Matthew, 105
„ N.X.N., 40, 41, 84, 191, 196
„ Oliver, 23, 35, 37, 50, 67, 70, 74, 78, 83, 103, 133, 169,* 184
„ Peter, 9, 12, 15, 18, 20, 23, 36, 55, 74, 84, 91, 112, 153, 161, 172
„ Ralph, 27
„ Richard, 5, 21, 25, 27, 37, 41, 50, 52, 56,* 60, 62, 66, 80, 81, 84, 88, 154, 185, 196, w. of 203
„ Robert, 5
„ Roger, 5, 7,* 12, 15,* 17, 36, 37, 40, 44, 45, 48, 50, 51, 53, 56,* 57, 59, 60, 61, 63, 111, 119, 121, 128, 163, 173, 174, 177, 200, 204
„ Rosa, 139
„ Seth, 37, 78
„ Thomas, 9, 20, 23,* 25, 27, 30,* 44, 48, 50, 53, 55, 56, 57, 60, 63, 64, 67,* 70,* 74, 92,* 99, 100, 102, 103, 105,* 116, 128, 149, 152, 172, 177, 180, 184, 187, 188, c. of 191, 198
„ William, 12, 36, 41, 55, 67, 95, 96, 99, 105, 114, 120, 132, 162

Thank you for buying from Flatcapsandbonnets.com Click here to revisit

Baptisms . . . . . *pp.* 1—109 *inclusive.*
Weddings . . . . . „ 110—132 „
Burials . . . . . „ 133—205 „

Bibbie alias Muller
„ Alice, 162
Billinge, Ann, 62
„ John, 62
„ William, 114
Bimson (Bimbsone, Bimpson, Bimsone)
„ Agnes, 111
„ Alexander, 142
„ Alice, 152
„ Ann, 19, 49, 128, 146
„ Edward, 53
„ Elizabeth, 179
„ Frances, 43, 44, 49, 55, 57, 60
„ Jane, 5
„ Jenet, 127, 148
„ Joan, 115
„ John, 21, 43, 44, 49, 53, 55, 57,* 60, 121, 172, 174,* 193
„ Margaret, 19, 21, 44, 163
„ Mary, 57
„ Nicholas, 5
„ Peter, 159
„ Roger, 5, 19, 21, 43, 55, 114, 144, 163, 167, 172
„ Thomas, 26,* 125, 146, s. of 153, 186
„ Triphena, 121
„ William, 60, 136, 176, 189
Birchall, Agnes, 118
„ Ann, 29, 56, 66, 73,* 98
„ Elizabeth, 2, 28, 94
„ Geoffrey, 2, 29, 56, 85, 193
„ Henry, 85, 94, 98, 101, 104, 193
„ Isabel, 104
„ Jenet, 34
„ John, 28, 34, 189
„ Margaret, 66, 101, 131
„ Oliver, 29
„ Peter, 129
„ Richard, 34
„ Roger, 2
„ Thomas, 66, 73, 123, 186
„ William, 56
Birche, Isabel, 6, 8
„ John, 6
„ Roger, 1
„ Thomas, 1, 8
„ William, 6, 8, 111
Bird (Birdde)
„ Alice, 33
„ Elizabeth, 33
„ Joan, 177
Birket, Margaret, 119
Birtles, Elizabeth, 51
„ Ralph, 51
Blackledge, Alice, 114
Blackwell, Ellen, 36
„ Joan, 36
„ John, 36
Blakeborne, Ann, 108
„ Henry, 108
Blomeley, George, 119
Blowmer, Alice, 125
„ Margaret, 173
Boer—*see* Boore
Boldwin—*see* Balden
Boling, Bollinge—*see* Bowling
Bolton, Agnes, 49, 74, 129, 186
„ Alice, 74, 99, 128
„ Ann, 94
„ Clemence, 46
„ Edward, 47, 109, 132
„ Elizabeth, 47, 72, 95, 104
„ Ellen, 69, 95, 198
„ Isabel, 40
„ James, 116, 173
„ Jenet, 126
„ John, 40,* 42,* 46, 49, 72, 101, 194
„ Katherine, 47, 74, 109, 186
„ Lawrence, 69, 72, 95, 99, 101
„ Lettice, 40, 42, 49, 203
„ Margery, 133
„ Roger, 74, 100, 186
„ Thomas, 4, 46, 90,* 94, 100, 104, 131
„ William, 4, 201
Bomber—*see* Bamber
Boncke—*see* Banke
Bonde (Bonnde)
„ Roger, 134
Boore, Dorothy, 101
„ Elizabeth, 101
„ James, 102, 108
„ Mary, 102
„ Robert, 108
„ William, 101

Thank you for buying from Flatcapsandbonnets.com Click here to revisit

Baptisms . . . . . *pp.* 1—109 *inclusive.*
Weddings . . . . . „ 110—132 „
Burials . . . . . „ 133—205 „

Booth (Boothe)
„ Edward, 129
„ Elizabeth, 95, 99
„ James, 95, 97,* 99, 101, 104, 108, w. of 205
„ Jane, 34
„ John, 101
„ Margaret, 99, 101
„ Richard, 34,* 104
„ Thomas, 108
Bordman, John, 114, 178
„ Margaret, 178
„ N.X.N., 183
Bothom, Ann, 124
Bouker—*see* Bowker
Bouling—*see* Bowling
Boulton, Boultonne, Boultton—*see* Bolton
Bowker, Alice, 33
„ Ann, 65, 69, 108, 127
„ Elizabeth, 33, 37, 106
„ Ellen, 177
„ Hugh, 21
„ John, 33, 37, 65, 106, 108, 117, c. of 156, 163, 177
„ Margaret, 13, 15, 21, 37, 69, 150, 176
„ Margery, 136
„ Robert, 13, 174, 177
„ Roger, 13, 15, 21, 65, 69, 124, 153, 182
„ William, 15
Bowling (Bowlinge)
„ Alice, 118
„ Constance, 6, 164*
„ Elizabeth, 39,* 97
„ Ellen, 80
„ George, 46, 52, 57, 120
„ Hugh, 6, 80, 97, 110, 162, c. of 183, c. of 186, 195, 196, c. of 197, 204
„ Jane, 46
„ Jenet, 101
„ John, 46, 116, 136, 182, 190, w. of 191
„ Margaret, 80, 125, 190
„ N.X.N., 52, 195
„ Robert, 110
„ Roger, 6, 39, 57, 101, 164, 194, 195
„ Thomas, 194
Bradley, Alice, 34
„ George, 34
„ Henry, 118,* 119
„ Margaret, 84, 119
„ Mary, 36
„ Peter, 84
„ Ralph, 34
„ Richard, 84, 117
„ William, 34, 36*
Bradshaw (Bradshawe, Bradshewe, Bradshey, Bradshow)
„ Adam, 27, 31, 36, 40, 42
„ Agnes, 3, 27
„ Alice, 125, 195
„ Ann, 27, 31, 36, 40, 42, 169
„ Cicely, 21, 25, 147
„ Dorothy, 94
„ Edward, 96, 101, 129, 163
„ Eleanor, 91, 125
„ Elizabeth, 39, 47, 49, 91, 94
„ Ellen, 5, 40, 47, 83, 97, 129, 138, 143, 148, 163
„ Henry, 62, 137, 176
„ James, 7, 49, 91, 94, 98, 105, 119, 177
„ Jane, 3, 5, 7, 23, 161
„ Jenet, 35, 78, 196*
„ Joan, 9
„ John, 3, 7, 9, 36, 83,* 159, d. of 191
„ Katherine, 116
„ Lydia, 42
„ Margaret, 7, 23, 31, 35, 54, 97, 105, 176
„ Nicholas, 96
„ Ralph, 9, 21, 23, 35, 39, 78, 97, 101, 119, 134
„ Robert, 23
„ Roger, 5, 7,* 25, 62, 118, 176
„ Thomas, 138
„ William, 39, 47, 49, 54, 62, 78, 98, 176, w. of 200
Braidocke alias Johnson
„ John, 18
„ Katherine, 18
„ Margaret, 18
Bramwell, Ellen, 85
„ Jane, 85
„ William, 85
Brandocke, John, 111
„ Margaret, 151
„ William, w. of 153

Thank you for buying from Flatcapsandbonnets.com Click here to revisit

Baptisms . . . . . *pp.* 1—109 *inclusive.*
Weddings . . . . . „ 110—132 „
Burials . . . . . „ 133—205 „

Breade, Jenet, c. of 179
Breakell, James, 47
„ Jenet, 47
„ William, 47
Breares, Brears—*see* Breeres
Breeres (Breres, Brers)
„ Alexander, 76
„ Alice, 80, 126
„ Ann, 30, 35, 38, 76, 78
„ Elizabeth, 31, 38, 68, 125
„ Ellen, 31, 58, 63, 68, 72, 75, 87
„ Henry, 31, 127, 193, 200
„ John, 30, 35, 38, 58, 63, 80, 97, 104,* 174
„ Katherine, 72
„ Lawrence, 30, 58, 60, 63, 68, 72, 75, 87, 97, 174, d. of 186
„ Margaret, 60, 164
„ Mary, 8
„ Priscilla, 203
„ Thomas, 26
„ Thurstan, 87
„ William, 26, 35, 75
Brettergh (Bretter, Bretterghe)
„ Alice, 90, 93
„ Chisnall, 90, 93, 131
„ Edward, 93
„ Elizabeth, 48, 55
„ Frances, 90
„ Jane, 128
„ John, 18
„ Jonathan, 48
„ Joshua, 55
„ Margaret, 191
„ Matilda, 18, 20
„ Richard, 20, 48, 52, 55
„ Thomas, 157
„ William, 18, 20, 52, 113
Brichet, Thomas, 81
„ William, 81
Briers—*see* Breeres
Brigges, Jane, 129
Brignell, Gilbert, 13
„ Henry, 13
„ Isabel, 13
Brindle (Brindhull)
„ Alice, 78
„ Cecily, 165
„ Christopher, 132
„ Elizabeth, 173
Brindle—*Continued*
„ Ellen, 160
„ George, 131
„ Hugh, 117
„ James, 129, 131, w. of 201
„ Jane, 125, 127, 177
„ Joan, 47
„ Margaret, 40,* 41, 47, 149
„ Robert, 116, 173
„ Roger, 41
„ Thomas, 78, 177
„ William, 40, 41, 47, 78, 118, 120, c. of 159
Brittergh—*see* Brettergh
Brodhurst (Brodhurste)
„ Alice, 11,* 151
„ Jane, 116, 118*
„ Joan, 141
„ John, 111, 122, 133, 134
„ Mary, 119
„ Roger, 11, 155
„ Thomas, 111, 135
Brokesmouth—*see* Brooksmouth
Bromeley (Bromaley, Bromoley, Bromyley)
„ Agnes, 128
„ Ann, 84
„ Ellen, 79, 81, 84
„ James, 81
„ John, 79, 81, 84, 190
„ Margaret, 79, 190
Brooke (Broocke, Broockes, Broocks, Brookes)
„ Agnes, 35
„ Clare, 126
„ Clemence, 159
„ Elizabeth, 162
„ Ellen, 35
„ Emery, 185
„ John, 61
„ Margaret, 61
„ Thurstan, 119, 120, 168
Brooksmouth (Broockesmouth, Broockesmouthe, Broocksmouth, Brookesmouth, Brooksemouth, Brooksmouthe, Brooxmouth, Brooxsmouth)
„ Alice, 1, 17
„ Ann, 128

Thank you for buying from Flatcapsandbonnets.com Click here to revisit

Baptisms . . . . . *pp.* 1—109 *inclusive.*
Weddings . . . . . „ 110—132 „
Burials . . . . . „ 133—205 „

Brooksmouth—*Continued*
„ Elizabeth, 1, 17, 19,* 22, 188
„ Isabel, 83, 134
„ Jane, 42,* 83
„ Joan, 38
„ Katherine, 177
„ Lawrence, 1, 22, 145
„ Margaret, 38, 161
„ Richard, 17, 19, 22, 38, 42, 114, 119, 173
Brossen, James, 10
„ Richard, 10
Browne (Broune)
„ Adam, 17, 145
„ Alice, 3, 11, 35, 40, 41, 44, 48, 79, 83, 86, 89, 93, 96, 100, 101, 128, 143, 163
„ Ann, 2, 3, 20, 22, 25, 28, 31, 48,* 69, 79, 84, 88, 170
„ Cecily, 21
„ Clemence, 48
„ Edward, 67, 71, 97, 104, 189, 195
„ Elizabeth, 4, 7, 8, 11,* 13, 14, 17, 21, 31, 61, 69, 96, 105, 123, 167
„ Ellen, 4, 20, 28, 86, 100, 104, 140, 147, 184
„ Emma, 131
„ Evan, 164
„ Frances, 63, 71, 127, 198
„ George, 98, 129, 199
„ Grace, 138, 199
„ Hugh, 71
„ Isabel, 4, 144
„ James, 2, 31, 57,* 96, 98, 132, 160, 166, w. of 176
„ Jane, 29, 67, 83, 189
„ Jenet, 60, 128, 174
„ Jeremy, 101
„ Joan, 4
„ John, 4, 7, 29, 31, 35, 40, 41, 44, 48, 52, 61, 67, 69, 71, 89, 97, 100,* 102, 104, 120, 156, 167, w. of 187, c. of 199, c. of 201
„ Katherine, 35, 135
„ Margaret, 14, 25, 29, 31, 41, 52, 61, 96, 102, 112, 149 167
Browne—*Continued*
„ Mary, 3, 88, 97, 100, 131
„ Mr, 2
„ Nathaniel, 104
„ Nicholas, 133
„ Oliver, 3, 4, 7, 8, 11,* 13, 14, 17, 60, 145, 167, 174
„ Ralph, 20, 22, 25, 28, 31, 53, 84, 88, 96, 101, 104, 105, 113, 126, 128, 145, 160
„ Richard, 52
„ Robert, 2, 3, 44, 93, 96
„ Roger, 22, 27, 48, 53, 84, 122
„ Susan, 27
„ Thomas, 3, 65, 79, 83, 86, 89, 93, 96, 97, 101,* 111, 128, 200
„ Thurstan, 13, 144
„ William, 8, 11, 40, 65, 71, 97, 100, 104, 124, 132, 154, 158, 165, 176
Brownlow (Brownelowe, Brownlowe)
„ Agnes, 18, 135, 143
„ Alexander, 5
„ Ann, 47
„ Edward, 6
„ Elizabeth, 10, 25, 144, 149
„ Ellen, 34, 47
„ George, 129
„ Hugh, 20, 152
„ Jane, 7, 9, 12, 13, 18, 20, 25, 30, 142
„ Jenet, 125
„ Joan, 34
„ John, 25, 30
„ Katherine, 9, 139
„ Loricia, 6, 10
„ Margaret, 7, 30, 112, 138
„ Nicholas, 13, 142
„ Ralph, 5, 7, 9, 12, 18, 20, 111
„ Richard, 9, 34, 47, 117, 125, 131, 167
„ Robert, 6, 10, 12
„ Roger, 9,* 13, 112,* 113
„ Seth, 133
„ William, 144
Bryars, Bryers—*see* Breeres

Thank you for buying from Flatcapsandbonnets.com Click here to revisit

Baptisms . . . . . *pp.* 1—109 *inclusive.*
Weddings . . . . . „ 110—132 „
Burials . . . . . „ 133—205 „

Bryndhull, Bryndle, Bryndull—*see* Brindle
Buckley (Buckeley, Bucklay)
„ Agnes, 8, 9, 27
„ Alexander, 8, 15, 26, 112
„ Alice, 7, 9, 12, 15, 19, 33, 131, 146, 160
„ Ann, 54, 139, 144
„ Clemence, 27
„ Edward, 37, 154
„ Elizabeth, 147
„ Ellen, 19, 118
„ Gregory, 141
„ James, 9, 61, 181, c. of 192, 196
„ Jane, 50, 161
„ Joan, 7, 8, 12, 26, 118
„ John, 33, 118, 147, d. of 164, 188
„ Katherine, 112
„ Margaret, 9, 26, 37, 61, 106, 123
„ N.X.N., 155
„ Richard, 7, 9, 12, 15, 19, 27,* 37, 50,* 54, 61, 106, 112, 117, 119, 179
„ Robert, 139
„ William, 9, 33, 158
Buckley alias Wynfield
„ James, 58
„ Jane, 58
Bullocke (Bulloughe)
„ Agnes, 13
„ Alice, 49, 54
„ Elizabeth, 49, 122
„ Ellen, 17
„ George, 120
„ Jane, 17
„ Joan, 13
„ John, 13, 17, 54, 114
„ Richard, 187
„ Robert, 49, 54
Burner, Alice, 17
„ Ann, 17
„ William, 17
Burscough (Bursco, Burscoe, Burscoughe, Burscowe)
„ Agnes, 5
„ Alice, 177
„ Ann, 20, 35, 147
„ Elizabeth, 30, 35
„ Ellen, 37, 60, 175

Burscough—*Continued*
„ Henry, 20, 30, 35, 117, 171, 193
„ Jenet, 58
„ Joan, 5, 110
„ John, 147
„ Katherine, 58, 160
„ Margaret, 30
„ N.X.N., 193
„ Robert, 37, w. of 168
„ Thomas, 58, 60, 123, 175, 192, d. of 192
„ William, 37, 161
Burton (Burtonn), Alice, 42
„ John, 42, 66
„ N.X.N., 66
„ William, 42
Bushell, Margaret, 30
„ Margery, 30
„ William, 30
Buskwell, Ann, 12
„ Elizabeth, 12
„ George, 12
Butcher, Elizabeth, 51
„ James, 51
Butler, Agnes, 187
„ Alice, 71
„ Ellen, 82
„ Jenet, 68, 71, 82, 187
„ John, 68, 71, 82, 187
„ Lawrence, 68, 201
Bybbie, Bybby, Bybbye—*see* Bibby
Byllyn—*see* Billinge
Bymson, Bymsone, Bymsonne—*see* Bimson
Byrome, Isabel, 115
„ Thomas, 129
Byte, Elizabeth, 118

C

Caddick (Caddicke)
„ Alexander, 94
„ Edward, 86, 89, 94
„ Ellen, 86, 89, 94
„ Silvester, 89
„ William, 86
Caise—*see* Cawsey
Calderbanke (Calderbanck, Calderbancke)
„ Agnes, 9, 112
„ Ann, 12, 121, 124

Thank you for buying from Flatcapsandbonnets.com Click here to revisit

Baptisms . . . . . *pp.* 1—109 *inclusive.*
Weddings . . . . . „ 110—132 „
Burials . . . . . „ 133—205 „

Calderbanke—*Continued*
„ Elizabeth, 48, 136, 202
„ John, 53*
„ Ralph, 12
„ Richard, 79, 125
„ Robert, 48, 199
„ Thomas, 9, 12, 48, 79, 112, c. of 192
„ William, 188
Call, Jenet, 63
„ John, 63
„ Richard, 63
Calvert (Caluerte, Calverte)
„ Alice, 37
„ Edmund, 5, 147
„ Eleanor, 31, 37, 41
„ Elizabeth, 41, 118
„ Ellen, 5
„ Isabel, 31
„ John, 31, 37, 41, 165
„ Margaret, 2, 5, 149, 154
„ N.X.N., 2
Capper, Alice, 128
Cardwell, Agnes, 4
„ Ellen, 4
„ Ralph, 116
„ William, 4
Carlleil, Joan, 112
Carre, Ann, 89
„ "Old," w. of 165
„ Robert, 89
„ William, 159
Cartwright (Cartwrigh, Cartwrighte)
„ Alexander, 22
„ Alice, 5, 39, 154
„ Ann, 133, 170
„ Anthony, 68, 180
„ Elizabeth, 72,* 115, 184
„ Ellen, 62, 64, 96, 112, 182, 158
„ Grace, 5, 23, 55,* 62, 87, 123, 130, 137
„ James, 5, 21, 22, 40, 57, 59, 60, 62, 64, 76, 96, 98, 115, 123, 127, 156, 184, 199
„ Jane, 60, 98
„ Jenet, 57, 173
„ Joan, 19,* 21, 23,* 25, 27
„ John, 27, 40, 55, 170
„ Katherine, 79, 87, 96, 108
„ Lawrence, 59, 129

Cartwright *Continued*
„ Margaret, 22, 39, 40,* 180
„ Nicholas, 68, 69, 72, 79, 87, 180, 184
„ Robert, 79
„ Roger, 40, 76
„ Thomas, 23, 39, 40, 108, 124, 167, 188
„ William, 19, 21, 23,* 25,* 27, 64, 69, 80,* 114, 173, 198
Catterall (Caterall, Catherall, Catrowe)
„ Adam, 12, 14, 24, 97, 113
„ Agnes, 48
„ Alexander, 28, 63, 64, 70,* 133, 178
„ Alice, 63
„ Ann, 27, 28, 30, 31, 33, 56, 58, 64, 70, 112, 121, 124, 178
„ Edmund, 67
„ Edward, 53, 56, 58, 64, 68, 92
„ Elizabeth, 34, 53, 70, 75, 77, 79,* 110, 118, 155, 162
„ Ellen, 84, 159
„ Geoffrey, 67
„ Grace, 2
„ Henry, 101
„ Hugh, 77
„ Humphrey, 2, d. of 155
„ Jane, 24, 27, 65, 88, 131, 160
„ Jenet, 53
„ Joan, 2, 12, 14, 20, 24*
„ John, 34, 53, 84
„ Katherine, 75, 142
„ Margaret, 20, 30, 64, 67, 88, 92
„ Margery, 172
„ Mary, 117, 126
„ N.X.N., 34, 63, 67
„ Peter, 14, 31, 58, 63, 65, 67 68, 70, 75, 77, 79, 153, 204
„ Richard, 24, 33
„ Robert, 34, 48, 58, 61, 92, 185
„ Roger, 12, 27, 28, 30, 31, 33, 53, 63, 84, 117, 165
„ Thomas, 34, 134, 135, 157

Thank you for buying from Flatcapsandbonnets.com Click here to revisit

Baptisms . . . . . *pp.* 1—109 *inclusive.*
Weddings . . . . . „ 110—132 „
Burials . . . . . „ 133—205 „

Catterall—*Continued*
„ William, 24, 56, 58,* 88, 97, 101, d. of 108
Causay, Causey—*see* Cawsey
Cawderbancke—*see* Calderbanke
Cawsey, Agnes, 36
„ Alexander, 28, 38, 74, 80, 86, 90, 146, 164
„ Alice, 28
„ Ann, 85
„ Cicely, 74, 80, 86, 90
„ Dorothy, 29, 42
„ Edward, 36, 38, 40, 42, 74, 108, 173, 197
„ Eleanor, 113
„ Elizabeth, 23, 25,* 29, 86
„ Ellen, 80, 124, 164
„ Henry, 23, 25, 29, 114, 156
„ James, 126
„ Joan, 28, 123
„ Katherine, 40, 42, 173
„ Lawrence, 85
„ Loricia, 113
„ Margaret, 23, 36, 38, 90
„ Robert, 85
„ Thomas, 108, 146
„ William, 40, 141, 163
Caynsley—*see* Kindesley
Cedden—*see* Seddon
Chadwick (Chadwik)
„ Dorothy, 101
„ Edward, 103
„ Elizabeth, 96*
„ Jane, 103
„ John, 96, 101
Chaidocke, John, 115
„ Ralph, 118
Chamberlain (Chamberlaine, Chamberlane, Chamberlayne, Chamberlein, Chamberleine, Chamberlen, Chamberleyne)
„ Agnes, 80, 148
„ Alexander, 30, 32, 33, 36, 52, 55, 60, 63, 67, 94, 125, 162, 169, 177, 184, 192
„ Alice, 21, 42, 45, 56, 60, 63, 122, 124, 169, 177,* 189

Chamberlain—*Continued*
„ Ann, 52, 58, 89, 97, 158
„ Edmund, 10
„ Edward, 100, 194
„ Eleanor, 14, 67, 107, 121, 202
„ Elizabeth, 4, 8, 10, 14, 29, 30, 32, 33,* 36, 38, 48, 59, 65, 68, 79, 83, 85,* 89, 93, 104, 108, 130, 136, 164, 167, 168, 177, 181, 182, 193, 194, 199
„ Ellen, 10, 30,* 32, 33, 48,* 59, 63, 79, 100, 132, 167,* 174, 183, 184
„ Emm:, 106
„ Geoffrey, 30, 32, 33, 52, 67, 107, 108, 170, 179, 183
„ Gilbert, 42, 45, 56, 60, 91, 106, 107, 121, 144, c. of 169, 176
„ Grace, 60
„ Henry, 80
„ Isabel, 59, 82
„ Jane, 42, 48, 64, 65, 148, 167, 178
„ Jenet, 51
„ Joan, 64, 178*
„ John, 4, 5, 8, 30, 33, 53, 55,* 94, 97, 100, 104, 107, 111, 136, 172, 200
„ Katherine, 97
„ Kirkby, 59, 100
„ Lawrence, 91
„ Margaret, 36, 48, 55, 83, 93, 100, 174
„ Margery, 50, 60
„ N.X.N., 186
„ Ralph, 48, 50, 59, 82, 142, 167, 174, 186,* 194, c. of 200, 204
„ Richard, 21, 29, 33, 38, 48, 49, 51, 53, 59, 64, 65, 122,* 167, 168, 178*
„ Robert, 4, 5, 8, 10, 14, 32, 51, 56, 68, 79, 83, 85, 89, 93, 97, 157, 165, 182, 193
„ Roger, 158, 182
„ Susan, 38
„ Thomas, 10, 29, 50, 65, 82, 97

Thank you for buying from Flatcapsandbonnets.com Click here to revisit

Baptisms . . . . . *pp.* 1—109 *inclusive.*
Weddings . . . . . „ 110—132 „
Burials . . . . . „ 133—205 „

Chamberlain—*Continued*
„ William, 32, 45, 49, 55, 58, 59, 65, 68, 106, 123, 148, 172, 181, 196
Chambers alias Harrison, Jane, 185
Charnley, Jane, 101
„ William, 101
Charnock (Charnocke, Charnoke)
„ Agnes, 56
„ Alexander, 84
„ Alice, 8, 12, 15, 37, 79, 86, 89, 94, 99, 118, 129, 139, 168, 169
„ Ann, 99
„ Cicely, 84, 148, 153
„ Dorothy, 173
„ Elizabeth, 49, 54, 66, 79,* 80, 99, 102, 171, 173, 176, 177, 181
„ Ellen, 25, 33, 49, 58, 59, 117, 121, 129, 181, 203
„ Evan, 94
„ Geoffrey, 8
„ Henry, 199
„ Hugh, 37
„ Isabel, 88, 90, 92, 137
„ James, 42, 54, 56, 76, 90, 95, 119, 171, c. of 183, 192, 194, 195, w. of 198
„ Jane, 54, 56, 68, 88, 102, 159, 161
„ Jenet, 68
„ Joan, 13
„ John, 13, 15, 58, 59, 62, 66, 86, 89, 94, 95, 99,* 102,* 103, 104,* 124, 128, 137, 161, 173,* 174, 181, 203, 204
„ Katherine, 84, 103
„ Margaret, 33, 37, 42, 79, 92, 121, 128, 140, 170, 190
„ Margery, 12, 198, 202
„ Mary, 95, 99, 102, 116
„ Miles, 25, 33
„ N.X.N., 42, 84*
„ Oliver, 99
„ Ralph, 112
„ Randall, 25
„ Richard, 68, 80
„ Robert, 13, 62, 67, 90, 92, 110, 119, 159, relict of 170, 177,* w. of 182, 185, 195

Charnock—*Continued*
„ Roger, 67, 86, 99, 120, 153, d. of 177, 184
„ Thomas, 79, 88, c. of 203
„ Thurstan, 66, 76, 79, 80, 84, 190
„ William, 8, 12, 15, 49, 89, 99, 102, 104, 168, 170, 174,* 199
Chatherall—*see* Catterall
Chawsey—*see* Cawsey
Cheetam, Alice, 78
„ Cicely, 115
„ Ellen, 78
„ James, 31
„ Jane, 31
„ John, 78
„ Richard, 78
Chesnall—*see* Chisnall
Chisnall (Chisenhale, Chisenhall)
„ Alexander, 2, 79, 83, 91, 97, 139
„ Alice, 2, 10, 17, 19,* 62, 123, 168, 188
„ Andrew, 100
„ Andulata, 44
„ Ann, 83, 105, 108, 175, 197
„ Brian, 2, 60, 62, 64, 67, 104, w. of 180, 188, 202*
„ Charles, 102, 204
„ Daniel, 97
„ Edward, 10, 17, 40, 67,* 84, 94, 96, 99, 100, 102, 104,* 105,* 106, 107, 108,* 132, 143, 193,* c. of 197, 204
„ Elizabeth, 7, 18, 94, 96, 99, 102, 104, 105,* 106, 108, 139, 160, 172, 187
„ Ellen, 2, 3, 8, 10, 60, 128, 143, 187
„ Humphrey, 2, 3, 8, 10, 17, 19, 91, 129, 149, d. of 156, 173, w. of 177
„ Isabel, 81, 84, 188
„ Jane, 50, 62, 64, 201
„ Jenet, 44, 47, 50, 171, 201
„ Joan, 40, 149
„ John, 18, 108, 143, 146, 160
„ Mary, 67

Thank you for buying from Flatcapsandbonnets.com Click here to revisit

Baptisms . . . . . *pp.* 1—109 *inclusive.*
Weddings . . . . . „ 110—132 „
Burials . . . . . „ 133—205 „

Chisnall—*Continued*
„ Margaret, 10, 64, 79, 83, 96, 114, 162, 196
„ Margery, 7, 138
„ Mary, 79, 99, 142
„ Matilda, 113
„ Maud, 106, 107
„ N.X.N., 37, 81
„ Peter, 47, 50, 123, 171, 198
„ Richard, 3, 37, 40, 44, 108, 119, 135, 156, 179
„ Roger, 8, 140
„ Sarah, 91
„ Thomas, 13, 94, 135, 140, 149, 154,* 158,* 166, 190, 203
„ William, 2, 7, 10, 13, 47, 81, 84, 151, 204
Chitam, Chitum—*see* Cheetam
Chrampton—*see* Crompton
Chrichelawe, Chrichelowe, Chrichlaw, Chrichlawe, Chrichlow, Chrichlowe, Chriclawe, Chrychlawe, Chrychle—*see* Critchley
Chroston, Chrostone—*see* Croston
Churnocke—*see* Charnock
Clarke (Clarcke)
„ Jane, 42*
„ Jenet, 45
„ Joan, 118
„ John, 42, 45, 52
„ Joshua, 45
„ Josias, 52
„ Margaret, 36
„ Priscilla, 36
„ Richard, 130
„ William, 36
Clarkson (Clarkeson, Clarksonne)
„ Alice, 84
„ Elizabeth, 87
„ John, 56,* 80, c. of 180
„ Margery, 80, 84, 87
„ Mary, 82
„ Thomas, 82
„ William, 80, 82, 84, 87, s. of 204
Claton—*see* Clayton
Claughton, Agnes, 9,* 112
„ Ann, 10
„ Elizabeth, 14

Claughton—*Continued*
„ Joan, 10, 14, 117
„ Lawrence, 166
„ Margaret, 114
Claughton alias Wackfeild
„ Alice, 153
Clayton, Agnes, 111
„ Ellen, 91
„ Isabel, 85, 89, 94
„ Jane, 59, 94
„ Joan, 131
„ John, 59, 85, 89, 94
„ Margaret, 89
„ Richard, w. of 197
„ Thomas, 59
„ William, 85, 91
Clearke, Clercke, Clerke—*see* Clarke
Clerkesone, Clerksone—*see* Clarkson
Cliffe, Elizabeth, 74
„ John, 74
„ Lawrence, 74
Clifton, Alice, 56
„ Ann, 84
„ Elizabeth, 56, 172
„ Henry, 56, 63
„ John, 63
„ Thomas, 84
Coa—*see* Coe
Cocker, Elizabeth, 103
„ James, 103
„ Jane, 103
Coe (Coes)
„ Elizabeth, 125
„ Jenet, 58
„ John, 104*
„ Margaret, 104
„ Richard, 58,* 104
Colie, Elizabeth, 89*
„ John, 89
Coller, Margaret, 150
Collinge, Adam, 9
„ Alice, 145
„ Elizabeth, 151
„ Hugh, 9, 142, 153
„ James, 114
Coobon—*see* Cowburne
Coockson, Coocksone—*see* Cookson
Cooke alias Richardson
„ Agnes, 94

Thank you for buying from Flatcapsandbonnets.com Click here to revisit

Baptisms . . . . . *pp.* 1—109 *inclusive.*
Weddings . . . . . „ 110—132 „
Burials . . . . . „ 133—205 „

Cooke alias Richardson—*Continued*
„ Dorothy, 94
„ William, 94
Cookson, Ann, 120
„ Richard, 119
Cooper—*see* Cowper
Corbotte, Richard, 118
Core, Agnes, 37
„ Alice, 159
„ Ann, 19
„ Edward, 5, 35, 37, 119
„ James, 68
„ Jenet, 68
„ Joan, 5, 8, 10
„ John, 125
„ Katherine, 37
„ Margaret, 8, 19
„ N.X.N., 35, c. of 65
„ Richard, 65, 68
„ Thomas, 5, 8, 10,* 60, 65
„ William, 60
Coterall—*see* Catterall
Coulter, Edmund, 117
Coupe, Ann, 50
„ Henry, 103
„ Joan, 111
„ John, 50, 103, 122, c. of 169
Couper—*see* Cowper
Couse—*see* Cawsey
Cowbane—*see* Cowburne
Cowburne (Cowborne, Cowbourne)
„ Alice, 72
„ Elizabeth, 66
„ Ellen, 72
„ George, 54
„ Henry, 66, 122
„ Jane, 103
„ John, 50,* 62, 72
„ Lawrence, 103
„ Margaret, 66, 103
„ N.X.N., 62
„ Richard, 54
„ Robert, 62, 176
Cowdale, Elizabeth, 116
Cowderbancke *see* Calderbanke
Cowell, Elizabeth, 32
„ Richard, 32, 118*
Cowhom, Richard, 54*
Cowhope, Cowhoppe, Cowoppe—*see* Coupe
Cowling (Cowlinge)
„ Adam, 143, 172
„ Alice, 17, 112
„ Ann, 123
„ Eleanor, 20, 155
„ Elizabeth, 20, 30
„ Ellen, 122
„ James, 17, 20, 66, 167
„ Margaret, 30, 66
„ N.X.N., 66
„ William, 30
Cowper, Agnes, 36, 76
„ Alice, 34, 76, 105, 158
„ Ann, 116
„ Elizabeth, 105, 126, 169, 170
„ Ellen, 115
„ Grace, 122
„ Henry, 107
„ Hugh, 90
„ James, 34
„ Jane, 29, 83
„ John, 34,* 36, 119, 161
„ Lawrence, 36
„ Mar:, 107
„ Margaret, 29, 34, 76, 82, 90
„ Margery, 83, 143
„ N.X.N., 34
„ Ralph, 83, 105
„ Richard, 76, 106, 107, 115, 125, 140
„ Robert, 90
„ Roger, 82, 193
„ Thomas, 76, 82, 90, 106, 125, 161, 193, 201
„ William, 148, 203
Cowtherbanck—*see* Calderbanke
Crampton—*see* Crompton
Crane (Craine)
„ Agnes, 141
„ Alexander, 63
„ Ann, 39
„ Edward, 39
„ Elizabeth, 63
„ John, 39
„ Margaret, 63
„ Richard, 136
Critchley, Alice, 4, 8, 10, 148
„ Ann, 60
„ Cicely, 148, 153
„ Edward, 86, 90, 95, 107, 130, 155, 165

Thank you for buying from Flatcapsandbonnets.com Click here to revisit

Baptisms . . . . . *pp.* 1—109 *inclusive.*
Weddings . . . . . „ 110—132 „
Burials . . . . . „ 133—205 „

Critchley—*Continued*
„ Elizabeth, 8, 86, 90, 95, 116, 130
„ Ellen, 27, 34, 175, 181
„ George, 131
„ Henry, 95, 181
„ Joan, 4
„ John, 4, 10, 49, 86, 121, 151, w. of 156, 200
„ Katherine, 60
„ Margaret, 10, 27, 34, 49, 116, 141, 156, 168
„ Mary, 162
„ N.X.N., 107, 196
„ Ralph, 8, 112
„ Robert, 4, 49, 90, 111, 173
„ Roger, 27, 34, c. of 155, 159, 175, 176, 181
„ Thomas, 4, 156
„ William, 4, 60
Cromleholme (Cromloholme)
„ Richard, 48,* 121
„ Triphana, 48
Crompton (Cromptonne, Cromton)
„ Agnes, 122
„ Alice, 79
„ Ann, 21, 43, 60, 122, 174
„ Arthur, 180,* w. of 182
„ Emma, 197
„ James, 60, 64, 123, 174
„ Jane, 67
„ Joan, 62, 64, 71, 79
„ John, 43, 62, c. of 199
„ Mary, 188
„ N.X.N., 71
„ Robert, 21, 30*
„ Thomas, 62, 64, 67,* 71, 79
Crooke (Croock, Croocke)
„ Agnes, 115
„ Ann, 11
„ Ellen, 118
„ Joan, 11, 22
„ John, 22
„ Margaret, 72, 83, 85
„ Richard, 83, 85, 129, 195
„ Roger, 72
„ Thomas, 85
„ William, 72, 83
Crosbie, Richard, 134
Crosley, Grace, 32
„ Roger, 32
Crosse, Agnes, 143
„ Ann, 67, 122
„ Cicely, 160
„ Elizabeth, 10, 121
„ Ellen, 123
„ Grace, 57, 66
„ Henry, 57, 66, 123, 196
„ Isabel, 171
„ James, 144
„ Jane, 67
„ Joan, 143, 162
„ John, 10, 67
„ Margaret, 66, 105
„ N.X.N., 170
„ William, 10, 57, 105, 171, 172
Croston, Ellen, 88
„ John, 88
„ Margaret, 126
„ Roger, 88
„ Thomas, 84*
Crowshawe, Elizabeth, 147
Cuban, Elizabeth, 114
Culchet, John, 28
„ Margaret, 28
„ Roger, 28

D

Dalton (Dallton)
„ Alice, 15, 84, 87
„ Ann, 143, 146
„ Elizabeth, 24, 77, 84, 87, 91, 112
„ James, 77
„ Margaret, 11,* 15, 18
„ N.X.N., 44, d. of 187
„ Richard, 44
„ Robert, 11, 15, 18, 24,* 44, 112
„ Thomas, 11, 77, 80, 84, 87, 91
„ William, 18, 80
Dandie, William, 118
Darbishire (Darbeshire, Darbishyre)
„ Agnes, 86
„ Ann, 80, 86
„ Edward, 105
„ Ellen, 131
„ John, 80, 84, 86, 128, 132, 134, 192
„ Katherine, 105
„ N.X.N., 80

Thank you for buying from Flatcapsandbonnets.com Click here to revisit

Baptisms . . . . . *pp.* 1—109 *inclusive.*
Weddings . . . . . „ 110—132 „
Burials . . . . . „ 133—205 „

Darbishire—*Continued*
„ Richard, 84, 192
„ William, 105, 121
Darwyne, John, 171
Dauber—*see* Dawber
Daules, Ann, 61
„ Robert, 61
David, Thomas, 151
Davison, William, 142
Dawber, Alexander, 66
„ Clemence, 19, 122
„ Ellen, 17, 88, 121
„ Hugh, 162
„ Jane, 17, 19, 88, 157
„ Richard, 17, 19, 114, 157
„ Roger, 66, 88, c. of 192
Dawnoe, John, 154
Dawtree, George, 151
Deane, Ellen, 65*
„ James, 65, 124
„ Thomas, 156
Derham—*see* Durham
Dewhurst, Alice, 130
„ Elizabeth, 70
„ Evan, 70
„ James, sister of 196, 197
„ Roger, 70
Dicconson (Diccoonsone, Dickonson, Dickonsonn, Dickonsonne, Diconson, Diconsone)
„ Agnes, 15, 34, 54, 56, 91, 100, 119, 130, 198
„ Alice, 79, 163, 188
„ Ann, 22, 28, 38, 40, 43, 117, 164
„ Constance, 141
„ Dorothy, 93, 117
„ Edward, 32, 34, 38, 40, 62, 69, 75, 118, 120, 179
„ Elizabeth, 56, 57, 91, 94, 96, 112, 118, 172, 173
„ Ellen, 27, 86, 89, 93, 203
„ Grace, 133
„ Hugh, 69, 72,* 75, 80, 92
„ Isabel, 15
„ Jane, 20,* 43, 50, 62, 64, 72, 92, 100, 164, 166,* 171
„ Jenet, 69, 72, 80, 83, 159

Dicconson—*Continued*
„ Joan, 10, 27, 28, 75
„ John, 10, 40, 51,* 56, 62, 64, 72,* 81, 178, 201
„ Katherine, 20
„ Margaret, 22, 43, 50, 57, 59, 63, 72, 78, 83, 89, 91, 93, 138
„ Margery, 110
„ Mary, 203
„ N.X.N., 32, 165
„ Richard, 34, 59, 72, 77, 78, 83, 86, 91,* 93, 100, 120, 128, 131, 140, 201
„ Robert, 10, 20, 27, 43, 50, 54, 57, 59, 63, 64, 72, 79, 91, 93, 156, 158, 171, 173, 189
„ Roger, 72, 81, 92, 199
„ Thomas, 20, 28, 94, 113, 122, 178
„ William, 20, 38, 63, 72, 77, 78, 79, 80, 86, 89, 93, 96, 100, 125, 137, 144, 159, 172
Dickson (Dicson)
„ Alice, 131
„ Elizabeth, 106
„ Richard, 106
Digam, Helen, 157
Dilworth, John, 122
Disley (Dislay, Disle)
„ Alice, 202
„ Ann, 75, 129
„ John, 75
„ Roger, 200
Dobson (Dobsone)
„ Elizabeth, 21
„ Gesmonda, 184
„ John, 19,* 21
„ Lucy, 19, 21
Dodgson (Dodshon)
„ Elizabeth, 129
„ Jenet, 186
„ Nicholas, 186
„ Oliver, 144
Dolphin, Richard, 122
Donell, Ellen, 92
„ Richard, 92
„ Susan, 92
Doson, Ann, 25
„ John, 25

Thank you for buying from Flatcapsandbonnets.com Click here to revisit

Baptisms . . . . . *pp.* 1—109 *inclusive.*
Weddings . . . . . „ 110—132 „
Burials . . . . . „ 133—205 „

Doughty (Doughtie)
„ Agnes, 135, 175
„ Ann, 128
„ Edward, 103
„ Ellen, 36, 103, 166
„ George, 34, 172, 174
„ Henry, 34, 36, 39, 43, 45, 140, 174, 192
„ Jane, 34, 36, 39, 43,* 45, 165
„ Joan, 11, 114
„ Margaret, 11, 45, 129, 141
„ N.X.N., 39
Downtone, Ann, 119
Drinckwater, Jane, 46
„ Mary, 46
Dronninge, Edward, 111
„ Emota (f.), 113
„ Thomas, 111
Duckesburie, Duckesbury—*see* Duxbury
Duckworth, Elizabeth, 80, 82, 87
„ Jane, 87
„ John, 80
„ Ralph, 80, 82, 87
„ William, 82
Duconsone—*see* Dicconson
Duddell (Duddely)
„ Alice, 155
„ Mary, 63
„ William, 63
Dudson, Margaret, 11*
Dughti, Dughtie—*see* Doughty
Durham, Margaret, 91
„ Thomas, 91, 131
„ William, 91
Dutton, Agnes, 134
„ Ellen, 93
„ John, 131
„ Margery, 93
Duxbury (Duxburie)
„ Alexander, 81,* 84
„ Elizabeth, 161
„ Ellen, 124
„ Grace, 81, 84
„ Joan, 160
„ John, 123, 135
„ Margaret, 142
„ Richard, 84
„ Thomas, 161
Dwerrihouse, Henry, 117
Dwette [?], Margery, 110
Dyconson, Dyconsone, Dyconsonne—*see* Dicconson

E

Eccles (Ecles)
„ Alice, 99
„ Ann, 89, 91
„ Jane, 99
„ Mary, 89, 194
„ Thomas, 89, 91,* 99, 190, 194
Ecleston (Eccleston)
„ Alexander, 95
„ Katherine, 205
„ Robert, 97
„ Thomas, 95, 97
Edmunddaughter, Ellen, 142
Edmundson (Edmondsonne, Edmonson, Edmundsone)
„ Alexander, 15, 144
„ Edmund, 15
„ Elizabeth, 15, 172
„ George, 145
„ John, 59, 141, 173, 174, 177
„ Margaret, 56, 59,* 173
„ N.X.N., 174
„ Thomas, 56
Egremond (Egremonde, Egremondi, Egremondie, Egremondy, Egremondye, Egremundi, Egremundir, Egremundy, Egrimonde, Egrimondi, Egrimondy, Egrimundy)
„ Alice, 85
„ Ann, 20, 85, 94, 153, 178
„ Arnold, 134, 142
„ Cicely, 19, 80
„ Clemence, 94
„ Edward, 41, 80, 85, 94
„ Elizabeth, 108
„ Ellen, 41, 43, 47, 80, 85, 88
„ George, 16, 29, 108, 177
„ Isabel, 41, 71

Thank you for buying from Flatcapsandbonnets.com Click here to revisit

Baptisms . . . . . *pp.* 1—109 *inclusive.*
Weddings . . . . . „ 110—132 „
Burials . . . . . „ 133—205 „

Egremond—*Continued*
„ Jane, 19, 29, 42
„ Jenet, 47, 129, 158, 179
„ Joan, 20, 29
„ John, 43, 189
„ Margaret, 41, 53, 55, 58, 61, 85, 95,* 194, 197
„ Ralph, 42, 53, 58, 61, 88, 177
„ Roger, 19, 37,* 41, 43, 47, 58, 61, 123, 148, 193
„ Thomas, 41, 55,* 179, 196
„ William, 16, 53, 71, 80, 85, 88, 95, 129, 144, 154, c. of 199
Emer, Elizabeth, 106
„ Roger, 102,* 106
„ Thomas, 106
Entwisle (Entwisley, Entwissell)
„ Alice, 46, 117
„ Elizabeth, 34
„ Hugh, 46
„ Jane, 46
„ Ralph, 154
„ Richard, 34
„ Thomas, 132
Esthome, Edward, 90*
Eyves (Eyes, Eyse)
„ Agnes, 143
„ Alexander, 50, 67, 77, 82
„ Alice, 64, 67, 188, 202
„ Ann, 21
„ Elizabeth, 1, 10, 134
„ Ellen, 32, 46, 50
„ Hugh, 1, 69, 76, 125, 189
„ Isabel, 33
„ Jane, 33, 69, 82
„ Joan, 1, 10, 13, 21, 134
„ John, 32, 64, 77, 202
„ Katherine, 159
„ Margaret, 1, 25, 33,* 46, 69, 76, 80,* 82, 182, 186
„ Margery, 77
„ Richard, 32, 57, 64, 67, 80, 91, 117, 123, 125, 196
„ Robert, 25, 33,* 57, 76, c. of 182, 186, 202
„ Roger, 25
„ Seth, 46, 50, 91, 121, 182, 187
„ William, 13

F

Fairclough (Faire:, Faircloughe, Fairclow, Faireclough, Faireloughe, Faireclughe)
„ Agnes, 7, 87, 91, 97, 204
„ Alexander, 1, 4, 11, 39, 40
„ Alice, 32,* 43, 57, 58, 66, 70, 97, 110, 129, 164, 188, 192
„ Ann, 3, 93, 98, 102,* 105, 108, 117
„ Eleanor, 122
„ Elizabeth, 70, 134
„ Ellen, 43, 113, 115
„ Grace, 20, 25, 57, 58, 117, 130
„ Henry, 52, 87, 91, 97, 101
„ Isabel, 1, 4, 114, 115
„ James, 43, 54
„ Jane, 40, 49
„ Jenet, 161
„ Joan, 44
„ John, 44, 49, 165
„ Katherine, 98
„ Lawrence, 11, 43
„ Lettice, 93
„ Margaret, 3, 7, 11, 39, 44, 91, 153, 165
„ Mary, 161
„ N.X.N., 181
„ Ralph, 93, 98, 102, 105, 108, 131
„ Richard, 105, 108, 117
„ Robert, 20, 25,* 32, 40, 44, 49, 54, 108, 152
„ Roger, 3, 7, 158, 178
„ Thomas, 1, 20, 39, 43, 52, 57, 58, 63, 66,* 70, 87, 188, 189
„ William, 4, 63, 101,* 108
Faire (Fairee)
„ Cecily, 69, 128
„ Ellen, 38
„ John, 69
„ Thomas, 38,* 69
Fairebrother, Agnes, 15
„ Alice, 90
„ Ann, 15, 39
„ Edward, 25

Thank you for buying from Flatcapsandbonnets.com Click here to revisit

Baptisms . . . . . *pp.* 1—109 *inclusive.*
Weddings . . . . . „ 110—132 „
Burials . . . . . „ 133—205 „

Fairebrother—*Continued*
„ Elizabeth, 30, 81, 90, 92, 96
„ Ellen, 39, 104
„ Grace, 25
„ Humphrey, 25
„ John, 30, 92
„ Nightgall, 81, 190
„ Richard, 96, 98
„ Roger, 39
„ Thomas, 15, 30, 81, 190
„ William, 90, 92, 94,* 96, 98, 100,* 104
Fairchurst, Henry, 76
„ Jane, 76
„ Margaret, 76
Farbrother—*see* Fairebrother
Farclough, Farcloughe, Farclought, Farclowgh, Fareclough, Farecloughe, Fareclowgh—*see* Fairclough
Farnworth (Farneworthe, Farneworth, Farnnothe, Farnothe, Farnworthe)
„ Alice, 148, 157
„ Ann, 180
„ Edward, 31, 75, 78, 81,* 116
„ Elizabeth, 31, 115
„ Ellen, 75, 78, 81
„ Giles, 78
„ James, 104
„ Joan, 111, 147
„ John, 75, 115, 141,* 146, w. of 191
„ Margaret, 181
„ Richard, 104
„ William, s. of 194
Farrant, Grace, 137
Farrbrother—*see* Fairebrother
Farrington, Joan, 135
„ Robert, 113
Farryman, Jane, 28
„ Margaret, 28
Farteclough, Fartlough—*see* Fairclough
Fazakerley, Abigail, 35
„ Agnes, 35
„ Alice, 23
„ Edward, 23, 115
„ John, 128
„ Thomas, 23
Fell, Alice, 95, 102, 105
„ Edward, 51, 102
„ Ellen, 44, 46, 54,* 105, 172, 183
„ Hesken, 95
„ Isabel, 46
„ John, 44, 89, 94, 99,* c. of 203
„ Lancelot, 44, 46, 51, 54, 89, 172, 192
„ N.X.N., 89, 94
„ Thomas, 95, 99,* 102, 105
Felton, Agnes, 94, 97
„ Ann, 90
„ Edward, 97
„ John, 94
„ Peter, 102
„ Thomas, 107
„ William, 90,* 94, 97, 102 107
Ferrar (Ferrer)
„ Alice, 193
„ Cecily, 137
Fidler, Elizabeth, 140
Fidler alias Lawrenson
„ Gilbert, 156
Fiermond—*see* Farryman
Filden, Alice, 40
„ Elizabeth, 40
„ Henry, 162
„ Thomas, 40
Finch (Finche)
„ Adam, 162
„ Agnes, 6, 8, 10, 13, 15, 16, 18, 98, 114
„ Alice, 13, 15, 16, 17, 18, 19, 21, 24, 27, 30, 47, 48, 53, 59, 92, 102, 186
„ Ann, 37, 38, 44, 56, 98, 103, 105
„ Edward, 30, 89
„ Elizabeth, 42, 46, 78, 89, 126
„ Ellen, 18, 24, 89
„ Francis, 26
„ Grace, 8, 21, 82, 149
„ Henry, 4, 8, 27, 85, 102
„ Isabel, 41,* 169
„ James, 26, 41, 47, 48, 53, 59, 89, 133, 144, 147, 164, 167, 186*

Thank you for buying from Flatcapsandbonnets.com Click here to revisit

Baptisms . . . . . *pp.* 1—109 *inclusive.*
Weddings . . . . . „ 110—132 „
Burials . . . . . „ 133—205 „

Finch—*Continued*
„ Jane, 13, 21,* 38,* 41, 55, 98, 103, 169, 181
„ Jenet, 38, 44, 78, 82, 85, 89
„ Joan, 3, 4, 16, 94, 139
„ John, 6, 8, 10, 12, 13,* 15,* 16, 17, 18,* 19, 21, 24, 27, 30, 50, 69, 78, 82, 85, 89,* 94, 97, 102, 103, 142, c. of 199, 200
„ Katherine, 4, 8, 27, 46, 69, 71, 75, 78, 82,* 85, 89, 92, 95, 172
„ Lawrence, 59, 75, 94, 98, 103, 105
„ Margaret, 3, 8, 10, 15,* 18,* 19, 26, 41, 53, 56, 78, 97, 102, 120, 127, 149, 163
„ Margery, 16, 17, 27, 92, 118, 162, 196
„ N.X.N., 164, 167
„ Peter, 42,* 69, 71, 75, 78, 82, 85, 89, 92, 95, 98, 106, 156, w. of 168
„ Richard, 3, 8, 63, 155
„ Robert, 8, 12, 18, 21, 92, 95, 172
„ Roger, 56, 103,* 169, 177, w. of 183
„ Thomas, 8, 13, 15, 16, 18, 27, 37, 41, 46, 47, 48, 50, 63, 85, 102, 105, 106, 121, 172, 196
„ William, 6, 55, 71
Fishe, Henry, 85
„ Jenet, 81, 85
„ John, 81
„ Thomas, 81, 85
Fisher, Alexander, 44, 55, 57, 63, 67, 92, 98, 100, 123, 202
„ Alice, 5, 7,* 9, 19, 20, 64, 67, 72, 74, 90, 93, 119, 126, 132, 138, 164
„ Ann, 36, 55, 58, 63, 67, 79, 180
„ Bridget, 74
„ Cecily, 100, 152, 195
„ Edward, 85, 89, 200
„ Elizabeth, 44, 50, 55,* 61, 67, 72, 81, 86, 89,* 90, 93, 97, 100, 108, 130, 187

Fisher—*Continued*
„ Ellen, 32, 54, 55,* 61, 91, 97, 98, 101, 119, 187
„ Henry, 3, 9, 19, 20, 54, 55, 57, 58, 60, 61, 64, 67, 75, 79, 92, 93, 99, 105, 115, 126, 151, 160, 190
„ Hugh, 151
„ Isabel, 19, 32, 64, 132
„ James, 5, 54, 63, 81, 86, 89, 93, 97, 101, 106, 114, 121, 130, 170, c. of 203
„ Jane, 75, 203
„ Joan, 5, 158
„ John, 3, 20, 31, 43, 50, 55, 59, 63, 64, s. of 66, 67, 91, 106, 165, c. of 168, 185
„ Katherine, 85, 89, 201
„ Margaret, 3, 5,* 20, 43,* 63, 79, 83, 86, 89, 107, 117, 118, 136, 171, 191, 204
„ Margery, 118
„ Mary, 79, 108
„ N.X.N., 74, 76, 79, w. of 194
„ Peter, 19, 75, 83, 105, 180, 182
„ Richard, 20, 72, 74, 81, 85, 123, 126, 134, 187
„ Robert, 31, 64
„ Roger, 38, 83
„ Thomas, 5, 7, 9, 13, 59, 93, 105, 107, 108, 115, 197
„ William, 13, 38, 50, 55, 58, 60, 74, 90, 93, 99, 105, 107, s. of 197
Fletcher, Agnes, 32
„ Alice, 77, 80
„ Elizabeth, 77
„ George, 44
„ Jane, 32
„ Margery, 80
„ Thomas, 44, 166
„ William, 32
Fourth—*see* Forth
Ford (Forde)
„ Agnes, 27, 35
„ Alexander, 28, 35, 60, 123, 180
„ Alice, 28, 118
„ Ann, 28, 60

Thank you for buying from Flatcapsandbonnets.com Click here to revisit

Baptisms . . . . . *pp.* 1—109 *inclusive.*
Weddings . . . . . „ 110—132 „
Burials . . . . . „ 133—205 „

Ford—*Continued*
„ Edward, 195
„ Elizabeth, 60
„ Grace, 27
„ Joan, 157
„ William, 162, 180
Forshaw (Forshawe, Forshew)
„ Alexander, 77
„ Ann, 86
„ Arthur, 81, 194
„ Isabel, 81, 86, 188
„ Jane, 188
„ Lawrence, 77, 81, 86, 188, 194
Forth (Forthe)
„ Agnes, 3
„ Alexander, 8, 33, 63, 131, 185
„ Alice, 115
„ Ann, 8, 24, 33, 63, 150, 198
„ Elizabeth, 28
„ Ellen, 3, 28, 117, 125
„ Hugh, 28
„ Isabel, 163
„ Joan, 26
„ Margaret, 24, 28, 166
„ Richard, 24, 26, 148
„ Sarah, 33
„ William, 3, 8, 26, 28,* 63, c. of 154, 185
Foster (Forster)
„ Adam, 14, 17, 19, 24, 30, 84, 86, 92, 98, 104,* 106,* 113, 141, 157, c. of 198
„ Agnes, 12, 16, 23, 151
„ Alexander, 54, 102,* 138, 190
„ Alice, 10, 65, 70, 111,* 120, 153
„ Ann, 42, 79,* 113, 119, 123, 128
„ Cicely, 62, 84, 86, 92, 98
„ Constance, 14, 17, 19, 24, 30
„ Dorothy, 83
„ Edward, 19, 61
„ Elizabeth, 8, 12, 23, 59, 75, 92, 137, 148, 151
„ Ellen, 51, 64, 170, 199
Foster—*Continued*
„ George, 127
„ Gilbert, 39, 127, 186, 188, 195
„ Hugh, 129
„ Isabel, 10, 24, 73
„ James, 23, 48, 49, 51, 52, 59, 62, 98, 148, 183
„ Jane, 48, 59, 84, 159, 175
„ Jenet, 49, 54, 62, 65, 126, 205
„ Joan, 8, 23, 62
„ John, 17, 39, 49, 54, 59, 60, 62, 108, 128, d. of 182, 182
„ Lawrence, 73
„ Margaret, 35, 39, 42, 45, 61, 79, 83, 119, 122, 128, 144,* 165
„ Margery, 39
„ Mary, 70, 75, 79
„ Mr, 133
„ N.X.N., 61, 73, 195
„ Oliver, 45, 52, 60, 122
„ Peter, 115
„ Ralph, 23, 30, 64, 133
„ Reginald (Ranold), 141, 159, 190
„ Richard, 42, 79, 83, 107, 121, 125, 138, 164, 169, 175, 199
„ Robert, 8, 16, 48, 106, 107, 113, 146, 151, s. of 169, w. of 174, 174, 176,* c. of 178
„ Roger, 23, 29, 56, 85, 104, 108, 150
„ Seth, 14, 35, 39, 42, 48, 54, 56, 58,* 61, 64, 86, 158, s. of 168, 181
„ Susan, 35, 166
„ Thomas, 148
„ William, 54, 57,* 61, 62, 65, 70, 75, 79, 85, 104, 106, 122, 126, 131, 144, 149, w. of 179, c. of 183, w. of 191
Fowerclough—*see* Fairclough
Fowler, Alice, 118
Foxe, Jane, 66
„ Margaret, 66, 131
„ Thomas, 66, 125

Thank you for buying from Flatcapsandbonnets.com Click here to revisit

Baptisms . . . . . *pp.* 1—109 *inclusive.*
Weddings . . . . . „ 110—132 „
Burials . . . . . „ 133—205 „

France, Alice, 73, 82, 86, 89
„ Elizabeth, 63, 65, 82
„ Henry, 63
„ Jane, 122
„ John, 63, 65, 86
„ Lawrence, 65
„ Oliver, 89
„ Ralph, 139
„ Richard, 73
„ Robert, 93
„ Thomas, 73, 82, 86, 89, 93, 125
Frith (Freeth, Frecthe, Frithe, Fryth, Frythe, Fyrth)
„ Alexander, 130
„ Alice, 25, 73, 110, 144
„ Cecily, 142
„ Clemence, 143
„ Edward, 35
„ Elizabeth, 26, 118,* 141
„ Ellen, 65
„ Ferdinando, 29
„ Gilbert, 149
„ Hugh, 5, 12, 13, 15, 112, 153
„ James, 25, 111
„ Jenet, 119
„ Joan, 3, 5, 6,* 13, 113, 114, 133, 136, 141, 142, 143, 146, 147, 155
„ John, 3,* 6, 15, 56, 65, 73, 113, 135, 138, 175
„ Lawrence, 26, 29, 163, w. of 167
„ Margaret, 12, 13, 15, 26, 56, 65, 73, 138, 147, 154, 176
„ Margery, 116
„ William, 12, 25, 35, 56, 148, 205
Fysher—*see* Fisher

G

Gabatte, Alexander, 28
„ Ann, 28
Gard (Garddc, Garde)
„ Agnes, 147
„ Thomas, 111, 139
Gardner, Alexander, 117
Garnet (Gardnet)
„ Caster, 70
„ Margaret, 123
Garnet—*Continued*
„ Mary, 70
„ Rebecca, 70
„ Thomas, 114
Garrard—*see* Gerrard
Garstang (Garstange)
„ Ann, 75
„ Dorothy, 18, 20, 21, 24
„ Ellen, 20, 147
„ Henry, 21
„ Isabel, 107
„ James, 131
„ Jane, 75, 102, 120, 131, 185
„ Jenet, 132
„ John, 20, 185
„ Katherine, 33
„ Lawrence, 124
„ Margaret, 48, 161
„ Mary, 102
„ Richard, 24, 151
„ Roger, 107
„ Thomas, 18, 20, 21, 24, 33, 118,* d. of 155, 157, c. of 199
„ William, 18, 33, 44,* 48, 75, 102, 127, 165, 185, 189
Gaskell (Gaskel)
„ Ann, 61
„ Elizabeth, 61
„ Ellen, 94, 96
„ Jane, 96
„ John, 94
„ Lawrence, 94, 96
Gatliffe (Gatlife)
„ Elizabeth, 131
„ Ellen, 129
„ John, 100
„ Robert, 100
Geast—*see* Guest
Gelibronde, Gellibrand, Gelybrand, Gelybrond—*see* Gillibrand
Gelly—*see* Jollie
Gepson—*see* Jepson
German (Germon, Germonnd)
„ Alexander, 35,* 38, 41, 78,* 80, 85,* 89, 91, 104, 153, w. of 192
„ Alice, 129

Thank you for buying from Flatcapsandbonnets.com Click here to revisit

Baptisms . . . . . *pp.* 1—109 *inclusive.*
Weddings . . . . . „ 110—132 „
Burials . . . . . „ 133—205 „

German—*Continued*
„ Elizabeth, 89, 143, 181, 195
„ Ellen, 35, 38, 41, 80
„ Jenet, 91
„ Margaret, 31, 80, 85, 89, 91
„ N.X.N., 78
„ Richard, 31, 38, 128
„ Robert, 31
„ Thomas, 41, 104
Gerrard, Ann, 41
„ Elizabeth, 38
„ Ellen, 118*
„ James, 44
„ Margaret, 38, 41, 44, 91*
„ Ralph, 38, 41, 44
Gest—*see* Guest
Gibson (Gibsone)
„ Alice, 146
„ Beatrice, 148
„ David, 17
„ Jane, 172
„ Margaret, 134
„ Margery, 17
„ Reginald, 116, 152
„ Thomas, 17
Giller, Alice, 18,* 157
„ Ellen, 121, 151
„ Isabel, 111, 143, 156
„ Joan, 6, 110
„ John, 118, 137, 140
„ Margaret, 120, 141, 190
„ Ralph, 18
„ Thomas, 116, 154
„ William, 6
Gillibrand, Alice, 1, 6, 8, 10, 13,* 43, 148
„ Elizabeth, 26
„ Ellen, 92, 93
„ Jenet, 86, 92, 122
„ Joan, 8, 43, 93
„ John, 1, 6, 18, 137, 140, 146
„ Margaret, 204
„ Nicholas, 1, 6, 8, 10, 13, 130
„ Richard, 10, 121
„ Rowland, 40
„ Thomas, 18, 26, 40, 86, w. of 182, 184
Glascoe, Margery, 172
Glave, Ann, 111
Gloomer [*sic*], Margaret, 32
„ Priscilla, 32
„ William, 32
Gloover (Glooner)
„ Alice, 130
„ Ann, 44*
„ Elizabeth, 79
„ Ellen, 79
„ Isabel, 17
„ Robert, 44
„ Sybil, 17
„ Thomas, 17
„ William, 129
Godbear (Godbeare)
„ Agnes, 29*
„ Alice, 49
„ Ellen, 49, 54
„ John, 49, 54, 61, 171
„ Margaret, 54, 171
„ Ralph, 61
„ William, 168
Goodwing, Lawrence, 104
„ Richard, 104
Goose, Elizabeth, 44
„ Thomas, 44
Gorse, Clemence, 143
Gorseeche, Henry, 112
Gorton, Cecily, 40, 157
„ Dorothy, 81, 186
„ Elizabeth, 36, 38, 40, 43, 47, 84, 139, 186
„ Ellen, 81
„ Isabel, 38
„ James, 47, 84
„ Jane, 43, 165
„ Katherine, 165
„ Richard, 36, 38, 40, 43, 47, 133
„ Robert, 36, 81, 118, w. of 183, 186, 195
„ Thomas, 84
Gradell, Roger, 112
Grange, Alice, 192
Graue, Agnes, 104
„ William, 104
Graye, Elizabeth, 147
„ Margaret, 7
„ Margery, 7
„ Robert, 7
Graystocke, Margery, 9, 115
„ Thomas, 9

Thank you for buying from Flatcapsandbonnets.com Click here to revisit

Baptisms . . . . . *pp.* 1—109 *inclusive.*
Weddings . . . . . „ 110—132 „
Burials . . . . . „ 133—205 „

Green (Greene, Greenne, Grene)
„ Agnes, 28
„ Alexander, 63, 92,* 93, 202
„ Alice, 12, 66, 71, 82, 132
„ Ann, 17, 33, 81, 94, 128, 177
„ Charles, 33
„ Elizabeth, 26, 46, 66, 69,* 72, 78, 85, 89, 90, 92,* 96, 97, 108, 115
„ Ellen, 44, 92, 93, 97, 131
„ George, 200
„ Gilbert, 127
„ Grace, 25
„ Henry, 73, 102
„ Isabel, 40, 44, 46, 49, 63, 66
„ James, 27, 60, 92
„ Jane, 29, 37, 56, 166
„ Jenet, 33
„ Joan, 138
„ John, 28, 29, 37,* 61, 66, 69, 72, 78,* 85, 89, 94, 117, 125, 160, c. of 191
„ Lettice, 12
„ Margaret, 25, 26, 27, 29, 52, 81, 82, 90, 120, 138, 146, 191
„ Mary, 89, 126
„ Miles, 17, 40, 44, 46, 49, 52, 56, 60, 63, 66, 134
„ N.X.N., 61
„ Peter, 85
„ Ralph, 96
„ Richard, 17, 49, 114, 164, 168
„ Robert, 78, 142, 143
„ Roger, 25, 27, 40, 82, 105, 127
„ Thomas, 71, 78, 81, 90, 92, 97, 99,* 102, 105, 108, 125, 131, 191, c. of 199
„ William, 26, 96, 117
Greenelles, Greenells, Greenels—*see* Grenalle
Greenhalgh (Greenehalghe, Greenehaughe, Greenhalghe, Greenhaughe, Greennaughe, Greenough, Grenhalghe, Grenhaugh, Grenhaughe, Grennaughe)—*see also* Grenalle
„ Alice, 12, 26, 127
Greenhalgh—*Continued*
„ Ann, 20, 80, 87
„ Cicely, 17, 20
„ Edward, 87
„ Ellen, 140, 145, 163
„ Frances, 192
„ Giles, 134, 180
„ Henry, 11, 12, 113, d. of 158
„ Hugh, 17, 20, 114
„ Joan, 26, 113
„ John, 75
„ Margaret, 11, 12, 17, 134, 144
„ Richard, 147
„ Thomas, 75, 80,* 87, 129, 193
Greenop, Ellen, 125
Gregorie (Gregeri, Gregori)
„ Edward, 91, 96, 100, 131
„ Elizabeth, 100
„ Ellen, 91, 96, 100
„ John, 91
„ William, 96
Gregorison, Edmund, 10
„ Michael, 10
Gregson (Gregsone)
„ Alice, 83
„ Elizabeth, 61
„ Isabel, 87
„ Jane, 61
„ John, 95
„ Mary, 95
„ Richard, 83
„ Thomas, 83, 87, 95
Grenalle (Grenelle, Grenrlles [*sic*])—*see also* Greenhalgh
„ Clementia, 117
„ Edmund, 150
„ Elizabeth, 14, 17
„ Jane, 114
„ Margaret, 112
„ Richard, 17
„ Robert, 155
„ William, 14
Grenne—*see* Green
Grimshaw (Grimsha, Grimshawe, Grimshay, Grimshey)
„ Agnes, 125
„ Alice, 3, 6, 9, 13, 16, 18, 40, 42, 45, 47, 53, 75, 84, 90, 95, 183

Thank you for buying from Flatcapsandbonnets.com Click here to revisit

Baptisms . . . . . *pp.* 1—109 *inclusive.*
Weddings . . . . . „ 110—132 „
Burials . . . . . „ 133—205 „

Grimshaw—*Continued*
„ Ann, 16, 31, 34, 37, 86, 123
„ Christopher, 95
„ Edward, 3, 40, 42, 45, 50, 90, 91, 95, 120, 130, 164, s. of 169, w. of 183
„ Eleanor, 74
„ Elizabeth, 13, 42, 44, 47, 122, 164
„ Ellen, 92, 94, 107
„ George, 95
„ Grace, 199
„ James, 3, 6, 9, 13, 16, 18, 34, 84, 96, 107, 110
„ Jane, 27, 40
„ John, 57, 86, 94
„ Katherine, 44, 47, 50, 55, 63
„ Margaret, 45, 55, 57, 72, 90, 91, 92, 94
„ Margery, 141
„ Miles, 31, 34, 115
„ N.X.N., 74
„ Richard, 47, 92, 96, 104, 107
„ Robert, 9, 44, 47, 50, 55, 63
„ Roger, 18, 27, 31, 37, 53, 57, 72, 75, 104, w. of 177
„ Thomas, 27, 63, 90, 91
„ William, 6
Gronye, Edmund, 27
„ Ellen, 27
„ Margery, 27
Grundy (Grundi, Grundie, Grundye)
„ Alice, 84, 95, 131, 192
„ Ann, 81, 85, 95
„ Elizabeth, 7
„ Evan, 80
„ Grace, 46
„ Isabel, 81, 165
„ James, 45
„ Joan, 7
„ John, 84, 192
„ N.X.N., 45
„ R., 76, 128, 188
„ Richard, 81, 84, 85, 95, 127, 128, 172, 192, s. of 197, c. of 199
„ Robert, 46
Grundy—*Continued*
„ Susan, 80
„ Thomas, 45
„ William, 85
Gryffin, "Old," w. of 178
Grymeshaw, Grymeshawe, Grymshaw, Grymshawe, Grymshey—*see* Grimshaw
Guest (Gueste)
„ Alice, 100
„ Ann, 82, 92, 95
„ Elizabeth, 85*
„ Ellis (f.), 105
„ Henry, 82
„ James, 95
„ Jane, 99
„ Richard, 92
„ Thomas, 82, 85, 92, 95, 99, 100, 105, 129, c. of 203
Guttridge, Michael, 111
Gydlowe, Alice, 143
„ Margaret, 112
Gylliburne—*see* Gillibrand

H

Haddock, Haddocke, Hadnck, Hadocke—*see* Haydock
Hae—*see* Hey
Haidocke—*see* Haydock
Haikes (Haickes)
„ Edward, 69
„ Mark, 71
„ Matthew, 71
„ William, 69
Hale (Haile)—*see also* Hall
„ Alice, 63
„ Ann, 39, 43, 48, 54, 63, 78, 82, 184
„ Christopher, 30, 190
„ Ellen, 54, 82, 85, 88, 93, 185, 194
„ Henry, 30
„ Jane, 88
„ John, 18, 48, 85
„ Katherine, 78, 93
„ Lawrence, 39, 43, 48, 54, 184
„ Margaret, 30
„ Matthew, 78, 88, 95

Thank you for buying from Flatcapsandbonnets.com Click here to revisit

Baptisms . . . . . *pp.* 1—109 *inclusive.*
Weddings . . . . . „ 110—132 „
Burials . . . . . „ 133—205 „

Hale—*Continued*
„ Ralph, 39, 82, 85, 88, 128, 131, 197
„ Richard, 43, 88
„ Thomas, 18, 123
Halesworth (Haleswortne)
„ Dorothy, 36, 76, 79, 83, 84, 86, 89,* 93, 124, 196
„ George, 35, 36, 38, 41
„ Jane, 79
„ Jenet, 35
„ Joan, 36, 38, 41, 84
„ John, 35, 41, 76, 79, 83, 86, 89, 93, 160, 201
„ Margaret, 83
„ Mary, 93
„ Thomas, 38, 76, 84, 86
Hall (Halle)—*see also* Hale
„ Alice, 108
„ John, 77, 108, 148
„ Katherine, 75
„ Lawrence, 172
„ Margaret, 108
„ Mary, 77
„ Matthew, 75
„ Ralph, 77
„ Richard, 75
Halliwell (Halliwel, Hallwell, Hallywell)
„ Agnes, 5, 23, 32, 45, 112, 150, 179
„ Alexander, 63, 96, 99, 101, 104, 106, c. of 201
„ Alice, 30
„ Ann, 50, 54,* 58, 63, 66, 99, 106, 204
„ Clemence, 45
„ Edmund, 161
„ Edward, 37, 152
„ Elizabeth, 24, 26, 28, 35, 70, 106
„ Ellen, 25, 30, 41, 88, 96, 99, 101, 116, 194
„ George, 66, 97, 101, 106
„ Giles, 54
„ Henry, 17, 72
„ Isabel, 70
„ Jane, 91
„ Joan, 115
„ John, 19, 28, 53, 54, 57, 77, 86, 91, 101, 204
Halliwell—*Continued*
„ Katherine, 110, 118
„ Lawrence, 25, 30, 68, 91, 96, 102, 105
„ Margaret, 19, 25, 26, 30, 32, 37,* 68, 96, 99, 102, 106, 113, 123, 125
„ Margery, 17, 41, 91, 113, 179, 202
„ Mary, 24, 128
„ Nicholas, 15, 24, 26, 28, 35, 42, 121, s. of 161, 164, 188
„ Richard, 53, 160
„ Robert, 5, 15, 30, 37, 41, 50, 54, 57, 68, 72, 88, 91, 99, 104, 114, 179, 197, 198
„ Thomas, 5, 45, 58, 91, 97, 98, 102
„ William, 23, 30, 32, 35, 50, 54, 58, 63, 66, 70, 74,* 77, 86, 91, 96,* 98, 101, 105, 200, 201
Halsall (Hallsall, Halso, Halsoe, Halsowe, Hansall [*sic*])
„ Agnes, 5, 8, 12, 14, 81, 87, 88, 90, 93, 96, 98, 100, 138, 150, 200
„ Alice, 8, 17, 44, 96, 120, 180
„ Ann, 100
„ Elizabeth, 5, 44, 50, 93, 146, 198
„ Ellen, 4, 6,* 7, 14, 17, 21, 50, 54, 87, 90, 116, 137, 138, 196
„ Gilbert, 4, 7, 14, 17, 21,* 149, w. of 161
„ Hugh, 5, 8, 12, 54, 81, 87, 88, 90, 93, 96, 98, 100, 111, 130, 150, 196, c. of 199, 201
„ Isabel, 22
„ James, 4, 16, 144
„ Jane, 22, 88, 142, 150
„ Jenet, 50, 174, 184
„ Joan, 11, 14, 21, 140, 147
„ John, 5, 6, 11, 14, 16, 17,* 21, 22, 50, 112, 115, 116, 136, 146,* 170, 174, 180

Thank you for buying from Flatcapsandbonnets.com Click here to revisit

Baptisms . . . . . *pp.* 1—109 *inclusive.*
Weddings . . . . . „ 110—132 „
Burials . . . . . „ 133—205 „

Halsall—*Continued*
„ Margaret, 7, 11, 111, 190
„ Margery, 14, 16, 17, 21, 143, 147
„ Richard, 81
„ Robert, 50, 54, 61, 98
„ Roger, 60
„ Thomas, 12
„ William, 60, 61
Halstonne, Elizabeth, 117
Halsworth—*see* Haleswoith
Halton (Haltonne)
„ Agnes, 171
„ Alice, 3, 80
„ Ann, 31, 70
„ Edward, 13, 170
„ Ellen, 13, 104
„ George, 171
„ Isabel, 171
„ Jane, 31, 121
„ John, 3, 80, 128
„ Lawrence, 31, 117
„ Margaret, 70, 117, 148
„ Mary, 3
„ Nicholas, 80
„ Peter, 131
„ Robert, 139, 171
„ Thomas, 13
„ William, 104
Hampson, Ann, 128
„ Helen, 30
„ Thomas, 30*
Hancocke, Thomas, 114
Handford, Jenet, 176
„ Joan, 133
„ Katherine, 176
Hanson, Margaret, 11
„ William, 11*
Hantford—*see* Handford
Harbor, John, 49*
Hardman, Margaret, 109
„ William, 109
Harrison (Harison, Harisone, Harisonne, Harrisone)
„ Agnes, 48
„ Alice, 31, 38, 44, 84, 89, 92, 95, 97, 98, 101, 157,* 159
„ Ann, 35, 38, 55, 58,* 130, 173
„ Cicely, 44, 59, 67
Harrison—*Continued*
„ David, 158
„ Edmund, 150, 161
„ Edward, 38, 170
„ Eleanor, 41, 44, 46, 49, 98, 190
„ Elizabeth, 27, 35, 44, 64, 129
„ Ellen, 26, 35, 46, 48, 53, 58, 62, 64, 67, 86, 97, 180, 193
„ Henry, 44
„ Hugh, 49, 138, 190
„ Isabel, 51
„ James, 159
„ Jane, 67, 89
„ Jenet, 41, 61, 64, 74, 81, 84, 86, 129, 195
„ Joan, 12, 15, 35, 77, 114, 147, 174, 192
„ John, 15,* 27, 44, 53, 55, 58, 59, 62, 64,* 67,* 81, 117, 130, 146, 149, 168, w. of 169, 176, s. of 179, 180, 190, 194
„ Lucy, 35
„ Margaret, 22, 27, 31, 35, 38, 44, 53, 85, 87, 92, 101, 112, 146, 166, 190
„ Mary, 95, 97, 132, 198
„ Nicholas, 22, 35, 170
„ N.X.N., 169, 194
„ Richard, 27, 31, 35,* 38,* 58, 92, 95, 111, 117, 133, 161, 164
„ Robert, 44, 77, 85, 89, 92, 95, 97, 98, 101, 130, c. of 203
„ Roger, 35, 48
„ Thomas, 44,* 51, 59, 61, 64, 67, 72,* 74, 95,* 121, 122, 134, 151, 169, 184, w. of 204
„ Widow, 190
„ William, 12, 26, 27, 41, 44, 46, 49, 61, 62, 74, 77, 81,* 84, 86, 87, 92, 97, 121, 127, 143, 155, 185, 203
Harrison alias Chambers
„ Jane, 185

Thank you for buying from Flatcapsandbonnets.com Click here to revisit

Baptisms . . . . . *pp.* 1—109 *inclusive.*
Weddings . . . . . „ 110—132 „
Burials . . . . . „ 133—205 „

Harrison (Harison, Harisone, Harisonne) alias Merison (Mersonn, Mersonne, Mirison, Mirisone, Myrisone, Myrysone)
„ Alice, 18
„ Cicely, 41, 47
„ Henry, 47
„ Margery, 18
„ Richard, 41
„ Thomas, 18, 41, 47, 53,* 113, 159
„ William, 70
Harrocks (Harrocke, Harrockes, Harroks, Harroxe)
„ Dorothy, 87, 196
„ Elizabeth, 31
„ Isabel, 31
„ Jane, 87
„ John, 87, 92,* 103, 196*
„ Margaret, 103
„ Robert, 31
„ Thomas, 132
Harsnep (Harsneppe)
„ Alice, 75
„ Helen, 44, 75
„ Hugh, 44
„ James, 75
„ John, 65
„ Richard, 44
Hart (Harte)
„ Elizabeth, 36
„ Ellen, 123
„ Joan, 8
„ John, 36
„ Richard, 36
„ Thomas, 8*
Harvie, Alice, 128
„ John, 191
Harwood, James, 121
Hasleden (Hasledean, Hasledeane, Hasledeine, Haslingdeine)
„ Alice, 85
„ Edward, 96
„ Helen, 70, 73, 81
„ James, 193
„ John, 70, 73, 92, 125
„ Margaret, 70, 81, 85, 88, 92
Hasleden—*Continued*
„ Oliver, 81, 85, 88, 92, 96, 128
„ Thomas, 73, 88
Haswall, Alice, 80
„ Edward, 80
„ John, 80
Hatton (Hattonn)
„ Ann, 138
„ Clodea, 69
„ Ellen, 104
„ Isabel, 69, 71, 73, 75, 82
„ John, 73
„ Margaret, 106
„ Mary, 82
„ Mr, 65,* 125, 126, 178*
„ Mrs, 127
„ Thomas, 65, 69, 71, 72, 73,* 75,* 82, 125, 127,* 178, 184, 186
„ William, 71, 104, 106
Haughe, Elizabeth, 114
„ Joan, 112
Haughton (Haughtonne, Haugton, Hauton)—*see also* Houghton
„ Alice, 37, 44, 58, 95,* 130, 152
„ Ann, 1, 18, 19, 42, 64, 95
„ Bridget, 66
„ Edward, 126
„ Elizabeth, 19, 95
„ Ellen, 1, 22, 25, 30, 33, 34, 42, 62
„ Evan, 18, 19, 22, 25, 30, 169
„ Hugh, 33
„ James, 95, 120, 187
„ Jane, 195
„ John, 1, 37, 184
„ Katherine, 134
„ Margaret, 30, 64, 80, 82, 102, 195
„ Mary, 184
„ Mr, brother-in-law of 179
„ N.X.N., 187
„ Ralph, 34, 42, 66, 82, 92, 95, 97, 131
„ Richard, 22, 34, 58, 62, 65, 66, 80,* 82, 92, s. of 168, 189
„ Robert, 18
„ Susan, 65

Thank you for buying from Flatcapsandbonnets.com Click here to revisit

Baptisms . . . . . *pp.* 1—109 *inclusive.*
Weddings . . . . . „ 110—132 „
Burials . . . . . „ 133—205 „

Haughton—*Continued*
„ Thomas, 25, 97, 102, 180
„ William, 44, 95*
Hanorth—*see* Haworth
Hawet (Hawett, Hawette)
„ Agnes, 11, 35, 36, 74, 120, 129, 198
„ Alice, 91, 115
„ Ann, 17, 23, 77, 83, 88, 91, 96, 100
„ Cuthbert, 7
„ Edmund, 84.
„ Edward, 36, 100
„ Elizabeth, 67, 74, 80, 85, 88,* 95, 100
„ Ellen, 64,* 83, 85
„ Henry, 94
„ Hugh, 91
„ Isabel, 18, 58, 94
„ Jane, 3, 4, 7, 18, 64, 80, 96
„ Joan, 2, 7, 15, 110
„ John, 4, 11, 23, 37,* 64, 77, 80,* 84, 91
„ Lawrence, 7, 15
„ Margaret, 15, 35*
„ Margery, 80, 87, 90, 94
„ Nicholas, 53
„ N.X.N., 35
„ Peter, 35
„ Ralph, 2, 4, 18
„ Richard, 90
„ Robert, 11, 95
„ Susan, 37, 64, 67
„ Thomas, 2, 3, 17, 36, 64, 74, 77, 80, 83, 85, 87, 88,*, 90, 91, 94, 95, 96
„ William, 3, 7, 23, 35, 53, 58, 64,* 66,* 67, 87, 88
Hawkeshead, William, w. of 182
Haworth (Haworthe)
„ Ann, 14
„ Cicely, 71
„ Elizabeth, 48, 110, 168
„ Hugh, 58
„ James, 48, 162
„ Jane, 115
„ Joan, 147
„ John, 58, 71, w. of 182
„ Margaret, 14, 115
„ Richard, 71, 143
„ William, 114, 161

Haydock (Haydocke)
„ Alexander, 83
„ Alice, 15, 16, 70, 73, 78,* 96, 99, 103, 116
„ Ann, 102, 105, 107, 196
„ Elizabeth, 47, 50,* 63, 66, 68,* 71, 75, 83, 90, 93, 204
„ Evan, 113
„ Francis, 15, 16
„ Helen, 15
„ Henry, 34, 47, 118, 187, 199
„ Jane, 16
„ Jenet, 90
„ Joan, 10, 174
„ John, 4, 63, 66,* 71, 96, 102, 105, 114, 123, 170, 182
„ Lawrence, 73, 201
„ Margaret, 4, 10, 34, 59, 163, 187
„ Margery, 128
„ N.X.N., 70
„ Oliver, 68, 70, 73, 75, 78, 83, 90, 93, 125, c. of 201, 202
„ Richard, 75, 181
„ Roger, 4, 10, 34, 63, 96, 99,* 102, 103, 107, 162, c. of 181
„ William, 47, 50, 59, 71, 93, 103, 105, 170, s. of 172, 174. s. of 176
Heald, John, 114
„ Margaret, 120
Heath, Roger, 119
Heaton (Heatom, Heatone, Heatonne)
„ Alice, 47, 55, 57, 123, 125
„ Ann, 52, 60, 124
„ Celia, 61
„ Cicely, 61*
„ Edward, 107
„ Elizabeth, 60
„ Evan, 52, 56, 61,* 100, 178
„ Geoffrey, 109
„ Henry, 55, 60, 124
„ Hugh, 61*
„ Joan, 47, 56
„ John, 56*

Thank you for buying from Flatcapsandbonnets.com Click here to revisit

Baptisms . . . . . *pp.* 1—109 *inclusive.*
Weddings . . . . . „ 110—132 „
Burials . . . . . „ 133—205 „

Heaton—*Continued*
„ Katherine, 51, 56, 61,* 178
„ Margaret, 106
„ Margery, 26
„ N.X.N., 87,* c. of 193
„ Peter, 26
„ Richard, 106, 107, 109, 159
„ Sir Richard, 33*
„ Robert, 57
„ Roger, 56, 172
„ Thomas, 100, 131
„ William, 47, 51, 100*
Hebblethwate, John, 152
Hedocke—*see* Haydock
Held—*see* Heald
Hesken—*see* Heskin
Hesketh, Margaret, 10
„ Roger, 10
Heskin (Heskine, Heskinne, Heskyn).
„ Ann, 23, 25, 123
„ Arthur, 57
„ Cicely, 26, 155
„ David, 75, 106
„ Deborah, 194
„ Dorothy, 106
„ Edward, 35, 66,* 71, 75, 92, 126, c. of 183, c. of 187
„ Elizabeth, 26, 43, 51, 57, 189
„ Ellen, 75, 106, 155, 174
„ Ellen Woodward, 71
„ Grace, 19
„ Henry, 77
„ Jane, 39, 43, 69, 77, 177, 191
„ John, 25, 26, 32, 35, 39, 43, 71, 119, 169, 177, 182
„ Katherine, 25, 32, 35, 160
„ Margaret, 39, 57, 69, 110, 166
„ Margery, 23, 25
„ N.X.N., 199
„ Peter, 77
„ Rachel, 32, 178
„ Richard, 23, 25, 92, 203
„ Robert, 154
„ Thomas, 19, 25, 202
„ Thurstan, 51, 113
„ William, 69

Hey, Alice, 29
„ Ann, 32
„ Edmund, 61
„ Elizabeth, 29
„ James, 29, 32
„ John, 32, 61
„ Thomas, 131
Heyes, Thomas, 75
„ William, 75
Higgsone, Alice, 78
„ Edward, 98
„ Elizabeth, 78
„ John, 78, 98
„ "One," w. of 196
Higham (Higham)
„ Cicely, 5
„ Elizabeth, 5
„ Ellen, 45
„ Henry, 108
„ Isabel, 42
„ James, 42, 45
„ John, 103
„ Margaret, 42, 45
„ Roger, 108
„ Susan, 150
„ Thomas, 103
Hill, Agnes, 30, 125
„ Alice, 11, 30, 39, 110
„ Eleanor, 77, 189
„ Elizabeth, 39, 41, 48
„ Emily, 91
„ Emme, 77, 81, 87
„ George, 87
„ Henry, c. of 185
„ Isabel, 67, 69,* 185
„ Jane, 13, 16
„ Jenet, 122
„ Joan, 25, 152
„ John, 13, 48, 81, 160, 167, 186
„ Katherine, 25
„ Lore, 154
„ Margaret, 11, 26,* 153, 155
„ N.X.N., 35, 69,* 164, 186
„ Ralph, 26, 35, 39, 41, 48, 116, 167, c. of 189
„ Richard, 186, w. of 189
„ Robert, 11, 13, 16,* 25, 41, 91, 113, 164
„ Thomas, 30, 67, 69,* 77, 81, 87, 91, w. of 171, 186, 200

Thank you for buying from Flatcapsandbonnets.com Click here to revisit

Baptisms . . . . . *pp.* 1—109 *inclusive.*
Weddings . . . . . „ 110—132 „
Burials . . . . . „ 133—205 „

Hilton (Hiltonne)
„ Adam, 9
„ Agnes, 11
„ Alexander, 156, 179
„ Alice, 3, 10,* 46, 136
„ Andrea, 52
„ Ann, 69, 144
„ Edward, 14
„ Elizabeth, 10, 26,* 131, 140
„ Ellen, 36, 57, 63
„ George, 10, 47, d. of 153, 176
„ Jane, 36, 44, 48, 69, 120, 126, 199
„ Jenet, 46, 54, 173
„ Joan, 3, 9, 10, 11, 14, 19, 123
„ John, 10, 16, 48, 63, 145
„ Katherine, 47, 51, 54
„ Margaret, 16, 19, 156
„ Nicholas, 36
„ Peter, 47, 51, 54
„ Richard, 51
„ Roger, 121,* 169
„ Thomas, 3, 9, 11, 14, 19, 44, 48, 52, 57, 69, 111, 121, 178*
Hindley (Hinley)
„ Alexander, 35
„ Alice, 32, 35, 45, 49, 67
„ Charles, 59, 174
„ Christopher, 49
„ Grace, 67
„ Jane, 128
„ John, 152, 174
„ Margaret, 45, 130
„ N.X.N., 120
„ Richard, 32, 49, 67, 125, s. of 180
„ Roger, 35, 45
„ William, 32, 59
Hodgkinson (Hodgkinsone, Hodgkinsonne, Hodhkinson)
„ Adam, 13, 42
„ Alice, 3, 6, 13, 18, 20, 54, 128, 161
„ Ann, 42
„ Elizabeth, 3, 10, 18, 139
„ Henry, 62
„ Isabel, 149
Hodgkinson—*Continued*
„ Jenet, 62, 64
„ Joan, 6
„ John, 10, 64
„ Katherine, 29
„ Mary, 88
„ Roger, 29, 88
„ Susan, 88
„ William, 3, 6, 13, 18, 20,* 42, 54, 62, 64, 110, 146, 161
Hodgson (Hodgsone, Hodgsonne, Hodson, Hodsone, Hodsonne)
„ Agnes, 137
„ Alexander, 96, 100
„ Alice, 26, 28, 49, 52, 62, 115
„ Christopher, 113, 144
„ Edward, 49, 52, 186
„ Elizabeth, 26, 124
„ Ellen, 11, 16, 131, 172
„ Jenet, 46
„ Joan, 1, 139
„ John, 124
„ Margaret, 165
„ Margery, 100
„ Marmaduke, 96, 130, 198
„ N.X.N., 28
„ Peter, 1, 49
„ Richard, 11,* 16, 62, 111, 134
„ Robert, 46, 62
„ Thomas, 1, 16, 147
„ Ulterius, 139
Holcrofte, Alexander, 97
„ Alice, 36, 37, 42, 97, 100
„ Ann, 34, 44, 80
„ Elizabeth, 14, 100
„ Ellen, 53, 61, 160, 170
„ Grace, 28
„ Henry, 2, 6, 10, 14, 34
„ Isabel, 80, 86, 88
„ James, 28, 34, 37, 39, 42,* 117, 164
„ Joan, 2, 6, 10, 14, 28
„ John, 37, 39, 88, 104
„ Margaret, 6, 36, 37, 39, 42, 44, 47, 50, 54, 61, 130
„ Mary, 37, 42
„ Nicholas, 39, 162
„ N.X.N., 192

Thank you for buying from Flatcapsandbonnets.com Click here to revisit

Baptisms . . . . . *pp.* 1—109 *inclusive.*
Weddings . . . . . „ 110—132 „
Burials . . . . . „ 133—205 „

Holcrofte—*Continued*
„ Richard, 2, 36, 37, 39, 42, 44, 47,* 50, 53, 54, 80, 86,* 88, 119, 174
„ Thomas, 10, 50, 54, 97, 100, 104, 131
„ Triphania, 39
Holden (Holding), Andrew, 185
„ George, 122
„ Henry, 127
„ Joan, 152
„ John, 185
Holebroocke, Ann, 29, 31
„ Hugh, 86
„ Joan, 31
„ John, 112
„ Margaret, 29, 86, 114
„ Margery, 86
„ Roger, 29, 31, 117
Holecroft, Holecrofte—*see* Holcrofte
Holeseworth—*see* Halesworth
Holland, Agnes, 19
„ Alice, 2, 3, 4, 7,* 8, 19, 24, 41, 111
„ Arthur, 41
„ Cuthbert, 7, 8, 51, 55
„ David, 3, 7, 24
„ Elizabeth, 3, 4, 7, 9, 55, 77, 100, 110
„ Ellen, 24
„ Gill (f.), 93
„ Henry, 24, 115
„ Hugh, 7
„ James, 100
„ Jane, 41, 46, 85
„ Jaudine, 124
„ Jenet, 55
„ Joan, 2, 4,* 7, 8
„ John, 7,* 8,* 35, 46
„ Katherine, 3, 100
„ Margaret, 3, 9, 175
„ Margery, 31, 100
„ Mary, 85
„ Nicholas, 7
„ N.X.N., 35
„ Peter, 9, 35, 85
„ Ralph, 24
„ Richard, 3, 77
„ Robert, 2, 4, 8, 35, 51
„ Thomas, 7, 31, 93
„ William, 46
Hollins (Hollince)
„ Alexander, 12, 145
„ Alice, 116, 125, 160
„ Elizabeth, 31, 33, 114, 148
„ George, 12, 120, 202
„ Helen, 41, 139, 192
„ Hugh, 22, 111, 146
„ Isabel, 135*
„ James, 22, 25, 26, 31, 41, 120, w. of 158
„ Jane, 25, 26, 81, 116, 152
„ Joan, 120, 153
„ John, 81, 135, 140
„ Katherine, 3, 7, 136
„ Lawrence, 3, 7, 12,* 33, 67, 112, 142, 148, w. of 154, 199
„ Margaret, 7, 12,* 22, 25, 26, 31, 41, 72, 121, 131, 140, 197
„ Robert, 3
„ Roger, 67
„ William, 72
Holliwell—*see* Halliwell
Hollynhead, Alice, 45
„ Robert, 45
Holme (Holmes)
„ Agnes, 108
„ Alice, 58
„ Edward, 80, c. of 198, c. of 199
„ Elizabeth, 58
„ Henry, 189
„ Hugh, 42
„ James, 42, 44, 50, 53, 57, 61,* 64, 67, d. of 194
„ Jane, 53, 80, 168
„ John, 108
„ Lawrence, 58, 172
„ Margaret, 42, 44, 50, 53, 57, 61, 64, 67, 80, 198
„ N.X.N., 67, 168, 189
„ Richard, 44, 172, 198
„ Stephen, 126
„ Thomas, 64
„ William, 50, 122
Holt (Holte)
„ Alexander, 29, 38, 70
„ Alice, 6
„ Ann, 7, 31, 34, 124
„ Batilda, 2, 7

Thank you for buying from Flatcapsandbonnets.com Click here to revisit

Baptisms . . . . . *pp.* 1—109 *inclusive.*
Weddings . . . . . „ 110—132 „
Burials . . . . . „ 133—205 „

Holt—*Continued*
„ Dorothy, 29, 32, 33, 34, 36, 38, 67, 120
„ Edward, 24, 29, 32, 33,* 34, 36, 38, 63,* 65, 67, 70, 73, 76, 78,* 82, 117, 161, 178
„ Elizabeth, 6, 24, 116, 151
„ Ellen, 32, 115
„ Francis, 32
„ Geoffrey, 13, 143
„ Hugh, 9
„ Isabel, 32
„ James, 82
„ Jane, 67, 70, 73*
„ Joan, 2, 111
„ Margaret, 9, 114
„ Matilda, 10, 13, 116
„ N.X.N., 76
„ Robert, 31, 36, 65
„ Roger, 2,* 10, 134, 158
„ William, 2,* 7, 10, 13, 32, 142
Homes—*see* Holme
Honndforth—*see* Handford
Hoole, Agnes, 70, 74, 80, 84, 88, 94
„ Alice, 14, 131, 162
„ Ann, 40
„ Anthony, 70, 74, 76, 80, 84, 88, 94
„ Elizabeth, 80
„ Hugh, 14, 51
„ Jane, 40, 52, 56, 94
„ John, 74
„ Joseph, 84
„ Katherine, 174
„ Margaret, 51, 56, 76
„ Margery, 121
„ N.X.N., w. of 179
„ Richard, 40, 52, 56, 88, 120, 174
„ Robert, 14, 70, 112
„ Roger, 174
„ Thomas, 84
Hoolm, Hoolme, Hoome—*see* Holme
Hooton, Nicholas, 164
Hope (Hopps)
„ Alice, 141
„ Mary, 127
Hornby (Hornbie, Hornbye, Hornebie, Hornebye)
„ Alice, 202
„ Cicely, 188
„ Elizabeth, 47, 100, 167
„ George, 83, 89, 95, 100
„ Gilbert, 32, 157
„ Helen, 40, 164
„ James, 188
„ Jenet, 32
„ Joan, 29, 158
„ Margaret, 29, 40, 83, 89, 95, 163
„ Robert, 89
„ Thomas, 29, 32, 40, 47,* 95, 147, 167*
Horrobine, Elizabeth, 121
Horrocks, Ann, 124
Hosall—*see* Halsall
Houghson (Houghsone)
„ James, 133
„ William, 133
Houghton—*see also* Haughton
„ Alice, 78, 84
„ Ann, 84
„ Bridget, 163
„ Dorothy, 159
„ Edward, 141
„ Elizabeth, 135
„ Ellen, 125, 188
„ Evan, 188
„ George, 163
„ Isabel, 78
„ Jane, 154
„ John, 204
„ Katherine, 179
„ Leonard, 129
„ M^ra, 154
„ Richard, 139, 179, 183, 195
„ Robert, 145
„ William, 78, 84, w. of 183, 195
Houlbroocke, Houlbroughe—*see* Holebroocke
Houlcroft, Houlcrofte, Houlecrofte—*see* Holcrofte
Houlden—*see* Holden
Houlmes, Houme—*see* Holme
Hoult, Houlte—*see* Holt
Howcroft—*see* Holcrofte
Howell, Margery, 128
Howlcrofte—*see* Holcrofte

Thank you for buying from Flatcapsandbonnets.com Click here to revisit

Baptisms . . . . . *pp.* 1—109 *inclusive.*
Weddings . . . . . „ 110—132 „
Burials . . . . . „ 133—205 „

Howle—*see* Hoole
Hudd, Hugh, 157
Hugh (Hue, Hughe)
„ Christopher, 115
„ Ellen, 45
„ James, 41*
„ Jane, 45
„ Mary, 181
„ Richard, 45
Hughsone, Margery, 119
Hule, Hull—*see* Hoole
Hulsall—*see* Halsall
Hulton, Agnes, 4, 7
„ Alice, 6, 12, 83
„ Ann, 4, 7
„ Elizabeth, 6
„ Ellen, 27
„ Joan, 12, 83
„ John, 6, 12,* 83
„ Margaret, 27
„ Robert, 4, 7
Hume—*see* Holme
Hunt, Alice, 68
„ Anthony, 68, c. of 180
„ Jane, 68
„ Margaret, 68
„ Robert, 68*
Hunter, Alexander, 144
„ Alice, 40
„ Elizabeth, 77, 81, 86, 89, 105, 181
„ Emma, 123
„ Grace, 116
„ Helen, 5, 13, 40, 166
„ Isabel, 41, 114
„ James, 40, 119, 143
„ Jane, 105
„ John, 13, 119, 142, 143, 168
„ Jonathan, 77
„ Margaret, 37, 39, 41, 46, 81
„ Mary, 86, 89, 194
„ Richard, 5, 13, 37, 147
„ Robert, 113, 160
„ Thomas, 37, 39,* 41, 46
„ Widow, 190
„ William, 5, 46, 77, 81, 86, 89, 105
Hurst, Edward, 70, 102
„ Eleanor, 86
„ Elizabeth, 70

Hurst—*Continued*
„ Ellen, 64*
„ Jane, 105*
„ John, 64, 102, 105
„ Margaret, 86
„ Mary, 102
Hyatt, Elizabeth, 132
Hyll—*see* Hill
Hyndlee, Hyndley—*see* Hindley
Hyton, Elizabeth, 46
„ Katherine, 112
„ Thomasin, 46

I

Iden, Thomas, 119
Igson—*see* Higgsone
Ince, Ann, 32
„ James, 32, 34
„ Jenet, 32, 34
„ Richard, 34
„ Thomas, 103
„ William, 103
Ireland (Irland)
„ Margaret, 177
„ Ralph, 119
Isherwood (Isharwod, Isharwood, Isherwod)
„ Alice, 23, 64, 140
„ Ann, 25, 73, 164
„ Elizabeth, 64, 113, 179
„ Frances, 112, 124
„ Jane, 69, 86, 144
„ Joan, 157, 170
„ John, 23, 25, 28, 30, 33, 58, 67, 73, 116, 170, 174, 177, 179*
„ Margaret, 25, 76, 86, 111
„ Margery, 23, 25, 28, 30, 177
„ Richard, 33, 58, 174
„ Robert, 76,* 127, 186, 188
„ Roger, 30, 137
„ Thomas, 28, 51,* 58,* 64, 67, 69, 73, 86, 174,* 177, c. of 178, c. of 199
„ William, 69
Isherwood alias Yorkeshire
„ George, 73
„ Thomas, 73

Thank you for buying from Flatcapsandbonnets.com Click here to revisit

Baptisms . . . . . *pp.* 1—109 *inclusive.*
Weddings . . . . . „ 110—132 „
Burials . . . . . „ 133—205 „

J

Jackson (Jacksone, Jacksonne)
„ Alexander, 28, 153, 169
„ Alice, 66
„ Ann, 122
„ Edward, 23
„ Elizabeth, 9, 43, 139
„ Ellen, 184
„ George, 10
„ Jane, 44
„ Joan, 6, 9, 16, 65, 157, 164
„ John, 10, 16, 184
„ Katherine, 160
„ Margaret, 44, 158
„ Matthew, 65, 66
„ N.X.N., 182
„ Rachel, 43
„ Richard, 28
„ Robert, 6, 9, 16, 153, 165
„ Thomas, 6, 119
„ William, 23, 44, 155
Jarmon, Jarmonnde—*see* German
Jaxsone—*see* Jackson
Jelibrand, Jellibrand, Jellibronde —*see* Gillibrand
Jellie, Jelly *see* Jollie
Jenkinson, John, 128
Jepson (Jepsone)
„ Alice, 130
„ Ann, 85, 90
„ Ellen, 88
„ Jane, 95
„ John, 100, 104
„ Margaret, 85, 88, 90, 95, 100, 145
„ Richard, 122
„ Robert, 104
„ Thomas, 85, 88, 90, 95, 129
Jermon, Jermond, Jermonde, Jermonnd, Jermound, Jermyne—*see* German
Jobsonne, Michael, 176
Johnson (Johnsone, Johnsonne)
„ Agnes, 3, 12, 111, 143
„ Alexander, 46, 166
„ Alice, 2, 16, 33, 36, 49, 58, 60, 62, 65, 68, 122, 125, 159
„ Ann, 15, 56,* 101, 110, 121, 123, 172
Johnson—*Continued*
„ Bridget, 198
„ Cicely, 9, 12, 16
„ Dorothy, 37
„ Edward, 169
„ Elizabeth, 26, 75, 141, 162
„ Eulalia, 37
„ Ferdinand, 193
„ George, 182
„ Grace, 65
„ Helen, 2, 3, 25, 27, 28, 33, 34,* 36, 43, 60, 68, 76, 110, 112, 124, 129, 153, 181, 189
„ Isabel, 169
„ James, 40
„ Jane, 25, 28, 49, 104, 153
„ Joan, 2, 117
„ John, 6, 9,* 11, 15, 21,* 24, 25, 26,* 28,* 95, 101, 104,* 118, 119, 154, 156, 159, 172, 186, 187, c. of 200
„ Lawrence, 141
„ Margaret, 6, 9, 11, 15, 21, 24,* 26, 30, 31, 34, 40, 46, 76, 95, 104, 172
„ Margery, 54, 58, 157, 176
„ Nicholas, 9, 12, 16, 112
„ N.X.N., 189
„ Richard, 2, 3, 9, 28, 31, 73, 110, 124, 125, 127, 135, 136, 147, 184, 196
„ Robert, 43
„ Roger, 34
„ Thomas, 2, 11, 25, 28, 30, 33, 34, 36, 43, 62, 104, 116, 129, 131, 155, 172
„ William, 2, 6, 25,* 27, 30, 34, 37, 40, 46, 49, 54, 56, 58, 62, 65, 68, 75, 76, 95, 117, 122, 133, 145, 148, 159, 160, 169, w. of 182, 205
Johnson alias Braidocke
„ John, 18
„ Katherine, 18
„ Margaret, 18
Johnson alias Nicholson (Nicolson)
„ Grace, 16
„ Helen, 74
„ Jane, 74

Thank you for buying from Flatcapsandbonnets.com Click here to revisit

Baptisms . . . . . *pp.* 1—109 *inclusive.*
Weddings . . . . . „ 110—132 „
Burials . . . . . „ 133—205 „

Johnson alias Nicholson—*Continued*
„ Richard, 116
„ Robert, 16
„ Thomas, 16, 74
Jolly (Joley, Jolli, Jollie, Jolye)
„ Agnes, 32*
„ Alexander, 155
„ Alice, 13, 38, 42, 187, 203
„ Ambrose, 99
„ Ann, 3, 5, 8, 11, 13, 15, 23, 25, 27, 33, 35, 49, 82, 117, 126, 163, 188, 199
„ Cicely, 3, 29
„ Dorothy, 24
„ Edmund, 18
„ Edward, 5, 38, 42, 53, 86, 173, 200
„ Elizabeth, 11, 26, 37, 75, 79,* 187
„ Francis, 18
„ Gilbert, 82
„ Grace, 77, 82
„ Helen, 5, 8, 18, 37, 39, 47, 59, 74, 192
„ Henry, 42
„ Hugh, 24
„ Isabel, 72
„ James, 3, 5, 8, 11, 13, 15,* 47, 75, 76, 79, 82, 84, 86, 90, 93, 126, 157, 187
„ Jane, 3, 7, 12, 15, 18, 23, 37,* 38, 46, 66, 72, 77, 82, 90, 125, 171, 187, 192
„ Jenet, 75, 76, 82, 84, 86, 90, 93, 187
„ Joan, 5, 8, 11, 13, 16, 113, 116, 148
„ John, 3, 7, 12, 13, 15, 16,* 18,* 28, 32, 42, 49, 51, 64, 66, 142, 163, 171, 178
„ Lawrence, 3, 37, 39, 47, 53, 59, 76, 133, 134, w. of 154, 191, 201
„ Margaret, 11, 28, 39, 64, 68, 74, 82, 84, 140, 191
„ Mary, 28, 93, 99
„ N.X.N., 27
„ Ralph, 33, 114, w. of 193
„ Richard, 26, 42, c. of 153

Jolly—*Continued*
„ Robert, 5, 8, 11, 12, 13, 16, 24, 26, 29, 37, 49, 51, 72, 77, 82, 111, 150, 153, 155, w. of 158, 187
„ Seth, 7, 25, 46, 64, 66, 68, 74, 134, 135
„ Thomas, 15, 23, 25, 27, 33, 35,* 59, 68, 82, 132, 188, 189, 190
„ William, 8
Jones, Ann, 13
„ Thomas, 13
„ William, 13
Jonson—*see* Johnson
Josuwall, John, 128

K

Kainsley—*see* Kindesley
Katherall—*see* Catterall
Kaye, Robert, 176
Kaynesley—*see* Kindesley
Keckwicke, Joan, 4
„ William, 4
Kelam, John, 151
Kempte, Robert, 117
Kerbye—*see* Kirby
Kilshawe, George, 66
„ William, 66
Kindesley (Kindislay, Kindlay, Kindslay)—*see also* Kingsley
„ Adam, 57, 73, 75, 104, w. of 182
„ Agnes, 80, 125
„ Alice, 68, 71, 171
„ Andrew, 54
„ Ann, 45, 48, 51, 55, 71, 75, 126
„ Constance, 124
„ Edward, 30
„ Elizabeth, 49, 73,* 75, 82
„ Geoffrey, 45, 51, 55
„ Helen, 28
„ Henry, 48
„ Isabel, 80
„ Jane, 22, 24, 28, 30, 48, 75
„ John, 12, 22, 24, 28, 30, 34, 44, 48, 52, 57, 75, 82, 121, 160, 175, 181, 196

Thank you for buying from Flatcapsandbonnets.com Click here to revisit

Baptisms . . . . . *pp.* 1—109 *inclusive.*
Weddings . . . . . „ 110—132 „
Burials . . . . . „ 133—205 „

Kindesley—*Continued*
„ Margaret, 12, 22, 44, 68
„ Margery, 34
„ N.X.N., 51, 82
„ Richard, 22, 24, 48, 113, 171
„ Robert, 12, 22, 48, 49, 51, 54, 58, 68, 71, 112, c. of 179, 193
„ Susanna, 49, 51, 54, 55, 58
„ Thomas, 22
„ William, 45, 52, 58, 80, 104, 108,* 128, 175
Kingsley (Kingsly, Kinsley)—*see also* Kindesley
„ Adam, 72, 189
„ Elizabeth, 72
„ William, 72
Kirby (Kirbie, Kirbye, Kirckbie, Kirckbye)
„ Ann, 192
„ Dorothy, 167
„ Ellen, 88
„ Giles, 171
„ Grace, 89
„ Jane, 41, 88, 132
„ Katherine, 47, 174
„ Mar: [?], 171
„ Margaret, 89
„ M^r, 48, 122, 167, 174
„ M^rs, 179
„ N.X.N., 128, 165
„ Richard, 41, 163
„ Roger, 41, 47, 120, 163, 167, 174
„ Thomas, 47
„ William, 88, 192, c. of 194
Kirforth, Margery, 17
„ Thomasine, 17
Kirshawe, Isabel, 27
„ Richard, 110
„ Susan, 27
Kirsley (Kirslay)
„ Henry, 205
„ Joan, 20
„ John, 20
Knowle, Alice, 154
„ Ellen, 112, 114
„ Jane, 26
„ Joan, 144
„ John, 140
„ Lawrence, 26

Knowle—*Continued*
„ Margery, 114
„ Peter, 26, 152
Knowles alias Baron
„ Margaret Nab, 52
„ Thomas, 52
Kyndesley, Kyndsley, Kynsley —*see* Kindesley

L

Lacetter, Margaret, 23
„ Mary, 23
Lache, Elizabeth, 138, 156
„ Richard, 114, 153
Laithom—*see* Lathom
Laithwaite (Laithwait)
„ Ann, 164
„ Grace, 28
„ Helen, 161
„ Henry, 120, 126
„ James, 28
„ John, 115, 131
„ Thomas, 164
„ William, 28
Lambe, Isabel, 129
Lancaster, Agnes, 53, 56, 172
„ Ann, 130
„ Edward, 40, 41, 44, 116, 120, two c. of 167, 168
„ Elizabeth, 6, 40, 41, 44
„ Ellen, 123
„ Jane, 38, 121
„ Joan, 44
„ John, 25,* 41, 128
„ Margaret, 6
„ Nicholas, w. of 180
„ Richard, 22, 38, 40, c. of 190
„ Robert, 6, 22, 53, 172
Lanctree—*see* Langtree
Langton (Langtonne)
„ Elizabeth, 61
„ Gabriel, 52
„ Mary, 166
„ Richard, 52, 170
„ Robert, 61
Langtree, Alice, 9, 141
„ Ann, 3, 13, 32, 134, 136, 142, 158
„ Dorothy, 111
„ Edward, 175,* 180, 200
„ Elizabeth, 102, 167

Thank you for buying from Flatcapsandbonnets.com Click here to revisit

Baptisms . . . . . *pp.* 1—109 *inclusive.*
Weddings . . . . . „ 110—132 „
Burials . . . . . „ 133—205 „

Langtree—*Continued*
„ Gilbert, 3, 8, 9, 11, 13, 15, 29, 30, 32, 36, 111, 158, 160, 175
„ Grace, 29, 30, 32, 36
„ Helen, 3, 8,* 9, 11, 13, 15, 149, 175
„ Hugh, 102, 106
„ Isabel, 11, 160, 200
„ Jane, 30
„ John, 15, 137, 160
„ Richard, 29, 161
„ Thomas, 36, 106, 189
Langwoorthe, Langworth, Langworthe—*see* Longworth
Lanhawe—*see* Longshaw
Lanncaster—*see* Lancaster
Lanngtree—*see* Langtree
Lanngwoorth, Lanngworth—*see* Longworth
Lason—*see* Lawson
Lassell, Alice, 139
„ Ann, 49, 50, 155
„ Cicely, 114
„ Edmund, 22
„ Edward, 18, 27, 111
„ Elizabeth, 2, 6, 11, 14, 17, 23, 27, 30, 34, 155
„ Grace, 9, 18, 22
„ Helen, 14, 50, 111, 133
„ Hugh, 30, 119,* 140, 171
„ Isabel, 2, 22, 118
„ James, 23, 27, 30, 34
„ John, 11, 23, 140, 145, 146
„ Katherine, 18
„ Margaret, 16, 17, 49, 110, 137, 152
„ Margery, 133
„ Ralph, 6
„ Richard, 9, 16
„ Robert, 16, 113
„ Roger, 34
„ Thomas, 2, 6, 11, 14, 17, 49, 50
Latchford, Alice, 32
„ Elizabeth, 185
„ Margery, 32
„ Randle, 185
Lathom (Lathome)
„ Agnes, 6, 55, 101

Lathom—*Continued*
„ Alice, 16, 25, 28, 29, 36, 75, 79, 99, 101, 117, 178, 179, 181
„ Ann, 3, 17, 25, 64, 128, 197, 204
„ Edward, 5, 22, 32, 39, 45
„ Elizabeth, 17, 18, 30, 32, 34, 38, 39, 45, 108, 142, 175, 187*
„ Ellen, 40, 45
„ Henry, 101, 108, 109
„ Isabel, 3, 6, 8, 39, 125
„ James, 26, 165
„ Jane, 26, 27, 29, 39, 41, 45, 49, 77, 99, 119, 139, 150
„ Jenet, 65, 75
„ Jeremy, 79
„ Joan, 8, 29, 142
„ John, 18, 25, 29, 36, 38, 81, 108, 185
„ Margaret, 3, 8, 18, 19, 22, 25, 36, 37, 40, 77, 81, 104, 108
„ Margery, 16, 27, 29
„ Mary, 49, 106, 108, 109,* 205
„ Nicholas, 37, 39, 41, 45, 49, w. of 157, 176, w. of 183
„ Paul, 106, 108, 109,* 132, 205
„ Peter, 107
„ Ralph, 23
„ Richard, 8, 25, 28, 30, 32, 34, 38, 41, 65, 75, 115, 156
„ Robert, 3, 8, 37, 77, 81, 127, 155, 196
„ Roger, 28, 124, 177
„ Theodore, 106
„ Thomas, 3,* 6, 8, 18,* 19, 30, 40, 45, 55, 60, 64,* 65, 79, 104, 110, 118, 124, 134, 167
„ William, 5, 18, 19, 22, 23, 25, 27, 29, 34, 60, 99, 107, 109, 116, 149
Lathwet, Lathwott—*see* Laithwaite
Laurenson—*see* Lawrenson
Law (Lawe)
„ Alexander, 101

Thank you for buying from Flatcapsandbonnets.com Click here to revisit

Baptisms . . . . . *pp.* 1—109 *inclusive.*
Weddings . . . . . „ 110—132 „
Burials . . . . . „ 133—205 „

Law—*Continued*
„ Alice, 98, 103, 105
„ Ann, 91
„ Edmund, 98, 133, w. of 171, w. of 201
„ Elizabeth, 43
„ Grace, 99, 101
„ Isabel, 46, 203
„ James, 58, 95, 105
„ Jenet, 43, 172
„ Joan, 6
„ John, 6, 98, 99, 101, 105
„ Katherine, 133
„ Margaret, 6, 102, 104
„ Margery, 51, 58
„ Nicholas, 46
„ Ralph, 58, 91, 96, 99, 103, 190
„ Richard, 58, 132
„ Robert, 91
„ Roger, 99
„ Thomas, 51, 95, 102, 104, 170, 172, s. of 173, 190, c. of 199, c. of 201
„ William, 43, 96, 99, 102, 202
Lawranson—*see* Lawrenson
Lawrence (Lawrens)
„ Elizabeth, 141
„ Gilbert, 117
„ Joan, 152
„ Margery, 149
Lawrenson (Lawrensone)
„ Alice, 36, 124, 136
„ James, 117, 156
„ Joan, 111
„ John, 116, 153
„ Margaret, 36, 188
„ William, 36, 176, 188
Lawrenson alias Fidler
„ Gilbert, 156
Lawson (Lawsone)
„ Alice, 87, 91, 96
„ Ann, 102
„ Elizabeth, 96
„ John, 87
„ Katherine, 102
„ William, 87, 91,* 96, 102
Leadbeater, Ellen, 23, 32
„ Grace, 23
„ James, 32
„ Robert, 23, 32
„ Roger, 144
Leagh, Leah—*see* Leigh
Leas, Adam, 60, 74, 79, 85,* 90
„ Alice, 60
„ Grace, 79
„ Helen, 74, 79, 85, 90
„ Mary, 74
„ Thomas, 90
Leathom—*see* Lathom
Lee—*see also* Leigh
„ Agnes, 111
„ Alice, 11, 23, 113
„ Ann, 23, 24, 91
„ Elizabeth, 130
„ Grace, 138
„ Helen, 9, 113
„ Jane, 25
„ Joan, 11
„ John, 25, 144
„ Margaret, 24
„ Richard, 144
„ Robert, 23, 24, 91, 112, 114
„ Thomas, 9, 25, 91
Leigh (Leegh, Leighe)—*see also* Lee
„ Abigail, 53, 175
„ Agnes, 96
„ Alice, 47, 53
„ Ann, 33, 53, 68, 87, 159, 175
„ Christiana, 33, 126
„ Clara, 72
„ Claudia, 48, 126
„ Dorothy, 94, 96, 101, 201
„ Edward, 42, 94, 96, 98, 101, 131, 202
„ Elizabeth, 37
„ Ellen, 36, 47, 64
„ Gilbert, 116
„ Humphrey, 64
„ Isabel, 47
„ Jane, 31, 36, 37, 68, 87
„ John, 47, 64, 68, 123, 156, 175
„ Joseph, 57
„ Margaret, 17, 22, 28, 35,* 124, 173
„ Margery, 31
„ Mary, 33, 35, 36, 38, 39, 42, 44,* 46, 48, 57, 94, 166, 175, 196
„ Nathaniel, 39, 101

Thank you for buying from Flatcapsandbonnets.com Click here to revisit

Baptisms . . . . . *pp.* 1—109 *inclusive.*
Weddings . . . . . „ 110—132 „
Burials . . . . . „ 133—205 „

Leigh—*Continued*
„ Peter, 17, 36, 37, 56, 165
„ Ralph, 28
„ Redempta, 36
„ Richard, 22, 110
„ Robert, 17, 22, 28, 87, 137, 172, 173
„ Roger, 47
„ Theophilus, 38, 72, 126
„ Thomas, 47, 56, 72, 157
„ William, 31, 33, 35,* 36, 38, 39, 42, 44, 46,* 48, 53, 57, 98, 126, 166, 175, sister of 193, 196,* 201
Leire, John, 87
„ Thomas, 87
Letherbarrow (Letherbarrowe)
„ Edward, 130
„ Helen, 32
„ Henry, 9
„ Joan, 9
„ Richard, 32
„ Thomas, 9
Lever, Ann, 53
„ Ralph, 53
Leyes—*see* Leas
Leygh, Leyghe—*see* Leigh
Leyland (Leylond)
„ Amery, 135
„ Emot, 146
„ Joan, 145
Lieas—*see* Lucas
Lie—*see* Lye
Lightbowne, William, 128
Lion—*see* Lyon
Liptrot (Liptrott, Liptrotte)
„ Agnes, 3, 40, 153
„ Alexander, 84, 192
„ Alice, 125
„ Ann, 60, 94, 105
„ Elizabeth, 16, 79, 81, 84, 127, 186, 192
„ George, 102
„ Helen, 17, 23, 96, 128
„ Hugh, 23, 89
„ Isabel, 117
„ Jane, 24, 82
„ Joan, 145
„ John, 3, 17, 40, 79,* 81, 84, 89, 93, 96, 102, 105, c. of 183, 186, 189, 192

Liptrot—*Continued*
„ Margaret, 24, 82, 89, 93, 94, 100
„ Miles, 115, 187, w. of 188
„ Oliver, 183
„ Ralph, 93, 165
„ Robert, 60
„ Roger, 3, 24, 100, 123, 191
„ Thomas, 17, 23, 40, 82, 94, 100, 116, 128, 138, 172
„ William, 16, 81
Lissey—*see* Lyvesey
Litherbarrowe—*see* Letherbarrow
Litletonn (Litletown)
„ Dorothy, 91
„ Edward, 91, 130
„ Jane, 91
Locker, Elizabeth, 132
„ James, 78
„ Margaret, 78
„ Richard, 78
Loe—*see* Lowe
Longshaw (Longshawe)
„ James, 110
„ Katherine, 129
„ Richard, 128
Longton, Loria, 110
Longworth (Longworthe)
„ Agnes, 7, 9, 13, 20, 22, 26, 178
„ Christopher, 134
„ Cicely, 12, 13, 141
„ Elizabeth, 9
„ Ellen, 20, 120, 136
„ Jane, 22, 26, 125, 150
„ Margaret, 7, 12, 111, 116, 120, 189
„ Ralph, 125
„ Thomas, 7, 9, 12, 13, 20, 22, 26, 158, 178
Loson—*see* Lawson
Louedene, Ann, 117
Lowe (Low)
„ Alexander, 63, 93
„ Alice, 4, 9, 37, 38, 46, 79, 82, 86, 88, 92, 94, 101, 106, 134, 139, 193
„ Ann, 20, 34, 41,* 51, 88, 92, 115, 176
„ Dorothy, 4, 66

Thank you for buying from Hatcapsandbonnets.com Click here to revisit

Baptisms . . . . . *pp.* 1—109 *inclusive.*
Weddings . . . . . „ 110—132 „
Burials . . . . . „ 133—205 „

Lowe—*Continued*
„ Edmund, 4, 12, 19, 31, 34, 41, 110, 111, 118, 147, 159, 167, w. of 176, 176, 178, 189, 192
„ Edward, 175
„ Elizabeth, 12, 33, 35, 59, 61, 63, 66, 88, 92, 93, 141, 155, 189
„ Ellen, 16, 31, 101, 117, 130
„ Frances, 8, 138
„ George, 34
„ James, 4, 12, 35, 93*
„ Jane, 4, 8, 9, 12, 14, 16, 20, 25, 34, 122, 147, 159
„ Jenet, 76, 79, 82, 85, 89,* 165
„ Joan, 4, 6, 17, 113, 117, 134, 140, 141, 160
„ John, 4, 6, 8, 9, 12, 14, 16, 19, 20, 25, 36, 59,* 61, 77, 79,* 85, 86, 88, 92, 94, 101, 106, 108, 128, 146, 149, 180, 190, 196
„ Margaret, 4, 12, 14, 17, 20, 34, 36, 37, 38, 46, 59, 77, 88, 89, 115, 139, 163, 175
„ Margery, 20, 43, 76, 93,* 136, 194
„ Mary, 79,* 92, 106, 190
„ N.X.N., 69, 164, 170
„ Peter, 46
„ Ralph, 14, 37, 76, 77, 79, 82, 85, 89,* 93,* 130, 180
„ Richard, 34, 36, 38, 43, 82, 168
„ Robert, 79, 89, 94
„ Roger, 57, 176
„ Thomas, 6, 12, 25, 31, 33, 59, 63, 66, 69, 79, 82, 86, 88, 92, 125, 127, 129, 130, 155, 161, 166, 186, 189, c. of 205
„ William, 4, 6, 12, 14, 17, 20, 33, 35, 51, 57, 61, 108, 112, 137, 139, 152, 176, d. of 181
Lowsone—*see* Lawson
Lucas, Agnes, 29
„ Alice, 19, 118
„ Elizabeth, 19, 22, 141, 151

Lucas—*Continued*
„ Helen, 22, 127
„ Isabel, 144
„ Joan, 145
„ John, 29, 200
„ Roger, 19, 22, 29, 114,* 117, 155
„ Thomas, 185
Lumhouse, Alice, 173
„ Helen, 173
Lunhaue, Ellen, 127
Lunt, Humphrey, 43
„ Richard, 43
Lye, Alice, 18, 96
„ Ann, 96
„ Grace, 18
„ James, 18
„ Robert, 96
Lyethgoe—*see* Lythgoe
Lyon, Bryan, 79, 94
„ Margaret, 79
„ Mary, 94
Lyptrot—*see* Liptrot
Lythgoe, Ann, 104, 105
„ Edward, 104
„ Gilbert, 105
„ John, 105
„ Richard, 104
Lyvesey, Ann, 73
„ Evan, 44
„ Jane, 44, 73
„ Richard, 44
„ Thomas, 73

M

Mackatere, Helen, 55
„ Margaret, 55
Makatere alias Worthington
„ Margaret, 55
Magson, Ann, 29
„ Margaret, 29, 67
„ N.X.N., 67
„ Richard, 29
Makand, Alice, 49, 58, 67
„ Ann, 49
„ James, 49, 53, 58, 67
„ Margaret, 53
„ Margery, 67
„ Susan, 58
Makarell, Isabel, 170
Markland (Marckland, Marcklond)
„ Agnes, 5

Thank you for buying from Flatcapsandbonnets.com Click here to revisit

Baptisms . . . . . *pp.* 1—109 *inclusive.*
Weddings . . . . . „ 110—132 „
Burials . . . . . „ 133—205 „

Markland—*Continued*
„ Ann, 204
„ Ellen, 27
„ Gilbert, 204
„ Henry, 5, 102
„ Oliver, 60
„ Robert, 27
„ Thomas, 5, 27, 102
„ Thurstan, 60
„ William, 120
Marledue, Ann, 114
Marrow (Marrowe)
„ Edward, 35
„ Grace, 89
„ Jane, 35
„ John, 89
Marshall, Alice, 90
„ James, 90
„ Jenet, 90
„ Robert, 138
Marshe, Alice, 31, 80, 120
„ Ann, 175
„ Cicely, 80
„ Helen, 31
„ James, 29, 31
„ Margaret, 29, 31
„ Nicholas, 31
„ Peter, 29
„ Thomas, 175
„ William, 31
Martlon—*see* Markland
Marton (Marten, Martin, Martine, Martonne, Martyn)
„ Agnes, 5
„ Ann, 105
„ Constance, 100
„ Elizabeth, 66
„ Helen, 3
„ Henry, 3, 66, 100, 103, 163
„ Jane, 96, 97, 100, 124
„ Jenet, 166
„ Joan, 3, 5
„ John, 36, 100, 107
„ Margaret, 35, 36, 163, 165
„ Mary, 69
„ Richard, 35, 36, 69, 96, 97,* 100, 103, 105, 107, 119, 131, 175
„ Robert, 83*
„ Thomas, 69, 96, 111, 156
Mascroft—*see* Moscrofte
Mascye, William, 195
Mason (Masone, Masonne)
„ Ann, 4, 71, 99, 124, 128, 154, 184
„ Eleanor, 24, 27
„ Elizabeth, 41, 42,* 47
„ Gilbert, 156
„ Grace, 130
„ Helen, 18, 24
„ Henry, 121
„ Hugh, 4, 41, 47
„ John, 27, 71
„ Katherine, 82
„ Margaret, 18, 34, 82, 83, 88
„ Mary, 4
„ N.X.N., 193
„ Richard, 83
„ Robert, 93*
„ Seth, 24, 27
„ Thomas, 34, 79, 83, 88,* 99, 193
„ William, 34, 41, 42, 47, 79, 150, 184*
Mather, Agnes, 35, 115, 174
„ Alice, 32, 190
„ Ann, 180
„ Christopher, 3, 76, 158, 197
„ Cicely, 122
„ Elizabeth, 10, 35, 39,* 50, 70
„ Geoffrey, 3, 35, 39, 42, 50, 76, 130, 174,* 180, 188, 202
„ Gilbert, w. of 157
„ Isabel, 50, 83, 126
„ Jane, 70
„ Joan, 3, 42, 160
„ John, 83
„ Margaret, 119, 164, 170, 174
„ N.X.N., 191
„ Peter, 111, 128, 162, 170, 191
„ Richard, 34
„ Thomas, 10, 34, 70, 166, c. of 181
„ Thurstan, 32
Matlay, Alexander, 107
„ Thomas, 107
Matthew (Mathew, Mathewes)
„ Brian, 54, 57
„ Henry, 57, 102*

Thank you for buying from Flatcapsandbonnets.com Click here to revisit

Baptisms . . . . . *pp.* 1—109 *inclusive.*
Weddings . . . . . „ 110—132 „
Burials . . . . . „ 133—205 „

Matthew—*Continued*
„ John, 54
„ Nicholas, 112
Mawdesley (Maudesley, Maudsley, Mawdisley)
„ Alice, 6, 15, 163
„ Ann, 86, 172
„ Helen, 33
„ Henry, 2, 6, 11, 15, 33, 77, 91,* 92, 113, 119, 121, 131, 179
„ Hugh, c. at 185, 189
„ Jane, 91, 92
„ Joan, 11
„ Margaret, 2, 6
„ Mary, 92
„ Nicholas, 33,* 172
„ Richard, 77, 114
„ Robert, 15, 144
„ William, 2, 33, 86
Mayo, Elizabeth, 147
Maysonne—*see* Mason
Medcalfe (Medcalffe)
„ Alice, 44, 70
„ Edward, 72
„ Hugh, 44
„ John, 69, 70, 72, 126, c. of 183
„ Robert, 44, 69
„ Thomas, 70
Merisone—*see* Myryson
Merisonne (Merison, Mersonn, Mersonne) alias Harrison (Harisone, Harisonne)—*see* Myryson alias Harrison
Merton, Loricia, 150
Midcalfe, Midcaufe—*see* Medcalfe
Midleton, Edward, 76
„ Jane, 188
„ John, 176
„ Margaret, 76
„ N.X.N., 176
Miles, Dorothy, 117
Miller, Agnes, 74
„ John, 74
„ Thomas, 74
„ William, 191
Milner, Ann, 63,* 78, 85
„ Dorothy, 130
„ Elizabeth, 78
„ Paul, 85
„ Thomas, 63, 78, 85
Miner—*see* Mynor
Mireares, Mireres—*see* Myres
Mirisone—*see* Myryson
Mitton, Alice, 143
„ Dulcia, 140
„ Thomas, 137
Modie, Modye—*see* Moody
Molding (Moldinge)
„ Alice, 148
„ Cicely, 141
„ N.X.N., 129
„ Richard, 9, 148, *w.* of 157
„ Thomas, 9, 139
Molynex (Molinex, Molynexe)
„ Alice, 29
„ Ann, 33, 48, 52, 124
„ Edward, 33
„ Elizabeth, 29
„ Grace, 2, 89
„ Helen, 4
„ Isabel, 2, 4, 5, 146
„ James, 52
„ John, 2, 4, 5
„ Katherine, 35
„ Lawrence, 5
„ N.X.N., 35, 48
„ Oliver, 48
„ Randolph, 141
„ Richard, 33
„ Roger, 89, 130
„ Thomas, 29, 89
„ William, 140
Monck (Moncke)
„ Jane, 67
„ Jenet, 64
„ Margaret, 64
„ Margery, 67
„ Richard, 64, 67
Moody (Moodie, Moodij, Moodye)
„ Alice, 22, 122
„ Ann, 60
„ Edward, 27, 67
„ Grace, 143
„ Jane, 21, 49, 62, 63, 66, 87, 147, 193
„ John, 25, 49, 57, 62, 63,* 66, 72, 87, 90,* 95, 122, 130, 188, 205
„ Katherine, 110
„ Margaret, 20, 21, 24, 27, 30,* 129, 155

Thank you for buying from Flatcapsandbonnets.com Click here to revisit

Baptisms . . . . . *pp.* 1—109 *inclusive.*
Weddings . . . . . „ 110—132 „
Burials . . . . . „ 133—205 „

Moody—*Continued*
„ Margery, 20, 21, 22, 25, 57, 87, 90, 95, 179, 191
„ Priscilla, 78
„ Richard, 20, 21,* 22, 25, 56, 60, 62,* 65, 66, 67, 72, 75, 78, 95, 114, 155, 169, 176, 198, 203, 204
„ Tabitha, 56, 60, 62, 65, 67, 75, 78, 204
„ Thomas, 21, 24,* 27, 30, 49, 56, 65, 114, 150, 156, 175
„ William, 62
„ Wrightington, 75
Moolinex, Moolynex—*see* Molynex
Moore (More)
„ Alice, 33
„ Ann, 24
„ Dorothy, 40
„ Helen, 33
„ Jane, 24, 178
„ John, 24, 42, c. of 195, c. of 198
„ Margaret, 36, 40, 42
„ Richard, 36
„ Stephen, d. of 194
„ William, 33, 36, 40, 42, 119, 124, 164
More alias Stephens
„ Alice, 91*
„ John, 91
Morginn, Ann, 97
Morley, Margaret, 91
„ William, 91
Morris (Morres, Morrice)
„ Ann, 62, 65
„ Charles, 127
„ Cicely, 132
„ Elizabeth, 46,* 125, 130, 158
„ Ellen, 76, 122
„ Henry, 62, 198
„ Hugh, 36, 37, 119, 158
„ Isabel, 130
„ Jane, 123
„ Jenet, 36, 122
„ Joan, 37
„ John, 59, 62, 65, 135, 197
„ Lawrence, 193
„ Mary, 59, 65
„ Ralph, 46
„ Richard, 130

Morris—*Continued*
„ Thomas, 37
„ William, 36, 76
Mort (Morte)
„ Ellen, 30
„ Robert, 30
Mort alias Stephen
„ John, 130
Morton, Ellen, 106
„ John, 101, 116
„ Matthew, 101, 106
Moscrofte, Alexander, 85
„ Ellen, 193
„ William, 85, 195
Mosse, Agnes, 34
„ Ann, 34
„ E..., 84
„ Edmund, 79, 84, 88
„ Elizabeth, 88
„ Ellen, 79
„ Jane, 41
„ Joan, 41
„ Margaret, 84
„ Mary, 79
„ Thomas, 34
„ William, 41
Mowdesley—*see* Mawdesley
Mullez, Agnes, 29
„ William, 29
Mullez alias Bibbie
„ Alice, 162
Mullineux, Mullinex—*see* Molynex
Murton, Ellen, 103
„ Hugh, 145
„ John, 103
„ Margery, 4
„ Matthew, 103
„ Richard, 4
„ Thomas, 4
Muscroft—*see* Moscroft
Myars—*see* Myres
Mynor, William, 51*
Myres, Agnes, 21, 27
„ Alice, 27
„ George, 21, 148
„ Miles, 21, 27
Myryson (Myrison, Myrysone, Myrysonne)
„ Agnes, 20
„ Cicely, 63
„ Edward, 25
„ Elizabeth, 32, 153

Thank you for buying from Flatcapsandbonnets.com Click here to revisit

Baptisms . . . . . *pp.* 1—109 *inclusive.*
Weddings . . . . . „ 110—132 „
Burials . . . . . „ 133—205 „

Myryson—*Continued*
„ Hugh, 14, 63
„ John, 29
„ Margaret, 84
„ Margery, 14, 16, 20, 22, 25, 29, 32
„ Richard, 84
„ Thomas, 14, 16, 20, 23,* 25, 29, 32, 63
„ William, 16, 84
Myryson (Mirison, Mirisone, Myrisone) alias Harrison (Harison, Harisone, Harisonne)
„ Alice, 18
„ Cecily, 41, 47
„ Henry, 47
„ Margery, 18
„ Richard, 41
„ Thomas, 18, 41, 47, 53,* 113, 159
„ William, 70

N

Nab, Margaret, 52
Nayler (Naileor, Nailier, Nailior, Nailor, Naleor, Nalior, Nalyer, Nalyor, Nayleor, Naylier, Naylior, Naylor)
„ Agnes, 68
„ Alexander, 56, 118
„ Alice, 17, 29, 41, 43, 47,* 49, 82, 89, 93, 98, 105, 169
„ Ann, 41,* 68, 118, 168,* 202
„ Cassandra, 35
„ Dorothy, 98
„ Edmund, 42
„ Elizabeth, 17, 26, 28, 29, 31, 36, 39, 40, 49, 63, 76, 100, 114, 118, 185
„ Ellen, 38, 51, 57, 59, 62, 64, 77, 99,* 116, 126, 173, 203, 204
„ George, 68, 125
„ Grace, 3, 43, 82, 119, 190
„ Henry, 37, 65, 94, 139, 186
„ Humphrey, 29
Nayler—*Continued*
„ Isabel, 32, 35,* 37, 39, 42,* 56, 65, 95, 109, 190
„ James, 40, 71
„ Jane, 44, 57, 59, 62, 65, 81, 89, 109, 149, 197
„ Jenet, 41, 44, 47, 168
„ Joan, 7, 138
„ John, 3, 7, 29, 35, 36, 47, 64, 70, 71, 77, 81, 82,* 87, 89, 93, 94, 98, 99, 105, 129, 191, 193, w. of 202, 203, 204
„ Margaret, 3, 7, 63, 65, 68, 70, 71,* 73, 77, 82,* 94, 95, 119, 168
„ Margery, 32
„ Mary, 73, 105
„ Nicholas, 38, 41, 43, 49, 120, 169,* w. of 185
„ N.X.N., 67, 71, 169, c. of 182, 186
„ Peter, 28, 29, 53, 60, 63, 67, 70, 73, c. of 178, 198
„ Richard, 28, 31, 36, 40, 47, 51, 53, 89, 98, 100, 106, 116, 185
„ Robert, 89
„ Roger, 93
„ Susan, 65
„ Thomas, 7, 26, 29, 31, 32, 35, 37, 39, 41, 42,* 44, 47, 57, 59, 60, 65, 68, 71, 76, 81, 87, 95, 98, 106, 109, 168,* 173, 195, 204
„ William, 35, 37, 42, 51, 59,* 62, 64, 89, 125
Nailior alias Barnes
„ Edward, 53
Nelson (Nelsone, Nelsonn, Nelsonne)
„ Henry, 151
„ Isabel, 116
„ Jane, 125
„ John, 124, 136, 171*
„ N.X.N., 171
„ Richard, 171*
Newsome (Newsom, Newson)
„ Dorothy, 61
„ Henry, 4,* 9, 140, w. of 178, 180

Thank you for buying from Flatcapsandbonnets.com Click here to revisit

Baptisms . . . . . *pp.* 1—109 *inclusive.*
Weddings . . . . . „ 110—132 „
Burials . . . . . „ 133—205 „

Newsome—*Continued*
„ James, 57
„ Jenet, 53, 57, 61, 127
„ Joan, 9
„ Margery, 9, 151
Nicholson (Nicholsone, Nichoson, Nickolson)
„ Alice, 10, 26, 148
„ Ann, 24, 75, 77, 81
„ Elizabeth, 77, 182
„ Ellen, 24, 26, 28, 31, 69
„ James, 10, 185
„ Jane, 67, 72, 77,* 82, 182
„ Jenet, 170
„ Joan, 28
„ John, 75, 77, 81*
„ Margaret, 22, 53, 67, 138, 167
„ Nicholas, 26
„ Richard, 24, 28, 31, 67, 72, w. of 177, 182, 192
„ Robert, 22
„ Roger, 164
„ Thomas, 31, 69, 72, 75, 77, 82,* 160, 191
Nicholson (Nichoson, Nicolson) alias Johnson
„ Ellen, 74
„ Grace, 16
„ Jane, 74
„ Richard, 116
„ Robert, 16
„ Thomas, 16, 74
Nickson (Nickonson, Niconson)
„ Ellen, 107, 132
„ Jenet, 129
„ Richard, 107, 132
„ Thomas, 107
Nightgale (Nighall, Nighgale, Nightgal, Nightgall)
„ Agnes, 66
„ Alice, 2, 4, 6,* 7, 8,* 9,* 10,* 13, 15, 16,* 21, 47, 60, 100, 110, 113, 120, 122, 129, 150, 184, 200, 201
„ Ann, 12, 15, 19, 23, 50, 55, 65, 106, 169, 172
„ Constance, 63, 65, 67, 74
„ Dorothy, 76
„ Edward, 107
„ Elizabeth, 15,* 39, 51, 62, 64, 66, 112, 120, 185

Nightgale—*Continued*
„ Ellen, 8, 10,* 12, 15, 17, 19, 21,* 25, 26, 29, 40, 43, 48, 49, 65, 77, 78, 106, 128, 163, 186
„ Emma, 122
„ Emmota, 140*
„ Frances, 8
„ Hugh, 53, 78, 82, 100, 122, 131
„ Humphrey, 4, 6, 8, 10, 13, 16, 19, 50, 63, c. of 64, 65, 67, 74, 76, 86, 102, 107, 108,* 111, 124, 132, 162, c. of 178, 184, 197
„ Isabel, 33, 51
„ James, 4, 7, 10, 152
„ Jane, 23, 75
„ Jenet, 44, 47, 49, 55, 123, 201
„ Joan, 4, 7, 15, 47, 142
„ John, 4, 6, 8, 9,* 15, 17, 19, 21, 29, 47, 62, 108, 113, 130, 140, 142, 145, 150, 170, 189
„ Katherine, 139
„ Lawrence, 12, 16,* 44, 47, 49, 51,* 55, 112, 121, 154, 172, 186, 188
„ Margaret, 2, 8, 12,* 16, 39, 44, 48, 64, 65, 102, 112, 119, 120,* 122, 171
„ Margery, 113
„ Mary, 78, 82, 102, 108
„ Miles, 12, 15, 19, 23, 63, 169, 174
„ N.X.N., 188, 196
„ Richard, 6, 17, 25, 39, 43, 51, 60, 62, 64, 65, 66, 67, 73, 75, 77,* 106, 108, 120, 123, 127, 136, 151, 171, 175, c. of 188, 201,* 204
„ Robert, 74
„ Thomas, 6, 9, 19, 26, 33,* 40, 54,* 71, 76, 86, 110, 123, 142, 179, 200, 201
„ William, 2, 6,* 8, 9, 13, 15, 21, 25, 26, 29, 47, 50, 53, 71, 82, 115, 118,* 121, w. of 156, 156, 167, 184, w. of 184, 185, 197

Thank you for buying from Flatcapsandbonnets.com Click here to revisit

Baptisms . . . . . *pp.* 1—109 *inclusive.*
Weddings . . . . . ,, 110—132 ,,
Burials . . . . . ,, 133—205 ,,

Norman, Alice, 100*
,, Thomas, 100
Norrice (Nurres)
,, Agnes, 23, 28
,, Alice, 25, 28, 157, c. of 157
,, Ann, 119, 149
,, Ellen, 111, 147
,, Isabel, 6
,, James, 161
,, Joan, 23
,, John, 18, 145
,, Katherine, 198
,, Lawrence, 23, 25, 171, 174
,, Thomas, 6, 150
,, William, 18, 25, 115, 137, 171
Northeren, Alice, 25
,, Isabel, 25
No Surname, Adam, 45
,, Alice, 2, 50, 185
,, Ann, 74
,, Elizabeth, 85
,, Ellen, 28, 72, 151
,, Grace, 2
,, Hugh, 72
,, James, 79
,, Jane, 72, 107, 127
,, Jenet, 45
,, John, 27, 50, 152, 169
,, Margaret, 139, 147
,, Miles, 85
,, Nicholas, 45
,, Ralph, 150
,, Richard, 2, 28, 118
,, Robert, 143
,, Roger, 45
,, Thomas, 2, 28, 69, 107
,, William, 2, s. of 161, 169
Nuttall (Nottall)
,, Alexander, 36, 162
,, Elizabeth, 40
,, John, 36, 40, 119
,, Lawrence, 57
,, Margaret, 36, 40, 45
,, William, 45,* 57
Nycholson—*see* Nicholson
Nyconson—*see* Nickson
Nyghtgall—*see* Nightgale

O

Ogden, Isabel, 112
Olmont—*see* Almond
Ormishawe (Ormisha)
,, Elizabeth, 49
,, John, 148
,, Joseph, 49
,, William, 49
Orrell, Alexander, 13
,, Ann, 13
,, Elizabeth, 6
,, Grace, 6
,, Jenet, 159
,, John, 13, 36,* 113
,, Margaret, 118
,, Richard, 129
,, William, 6
Osbaleston, Elizabeth, 127
Owlerton, John, 70
,, William, 70
Ownsworthe, Elizabeth, 117

P

P..., Thomas, c. of 192
Pachet—*see* Paget
Page, Jane, 130
Paget, Alice, 28
,, Elizabeth, 32
,, Gilbert, 23, 27, 28, 32, 116
,, Isabel, 27, 153
,, Jane, 23, 27, 28, 32
,, John, 23, 126
Parbolde, Agnes, 1
,, Arthur, 4
,, Henry, 4
,, John, 1
,, Margaret, 4
,, Thomas, 1
Paring, Robert, 110
Parke, Ann, 122
,, Elizabeth, 11
,, George, 120, s. of 180, w. of 191
,, Henry, 11
,, Hugh, 17
,, Jane, 17, 21, 115
,, Jenet, 101
,, John, 17, 21, 83, 113, 168
,, Margaret, 21
,, N.X.N., 50, 191
,, Richard, 11, 101
,, William, 83, 101, 191, c. of 194

Thank you for buying from Flatcapsandbonnets.com Click here to revisit

Baptisms . . . . . *pp.* 1—109 *inclusive.*
Weddings . . . . . „ 110—132 „
Burials . . . . . „ 133—205 „

Parker, Alexander, 33
„ Ann, 57
„ Edmund, 88
„ Elizabeth, 88, 168
„ Ellen, 30, 33, 59*
„ George, 57
„ Hugh, 30, 33, 116
„ James, 30, 88, 124
„ Joan, 9,* 146
„ John, 114
„ Margaret, 13, 52, 114, 163
„ Richard, 59
„ Thomas, 52, 57
„ William, 13
Parkinson (Parkinsone, Parkinsonne)
„ Alice, 41
„ Ann, 63
„ Edmund, 41
„ Isabel, 76
„ John, 155
„ Mary, 63
„ Mary Atkinson, 76
„ Richard, 100*
„ Tristram, 173
„ William, 76, 146
Parpoint (Parpointe)
„ Alexander, 4
„ Alice, 2, 135
„ Elizabeth, 46
„ Helen, 2, 4
„ John, 46
„ Ralph, 2, 4, 110
Parr (Parre), Alice, 65
„ Edward, 130
„ John, 57, s. of 177
„ Richard, 65*
„ William, 57
Parret, William, 55*
Partington (Partinton)
„ Elizabeth, 103
„ James, 107
„ Thomas, 103, 107
Patricke, Elizabeth, 17
„ Margery, 17
„ Thomas, 17
Payen, John, 160
Pedder alias Baron (Baronne)
„ Helen, 43
„ James, 69
„ John, 43, 185
„ Robert, 69, 185
Peeters, Cicely, 78
„ Edward, 78
„ John, 78, c. of 203
Pemberton (Pemerton)
„ Agnes, 7, 20
„ Alice, 21, 76, 106, 196
„ Ann, 11, 73
„ Cicely, 34
„ Elizabeth, 21, 34, 71
„ Ellen, 55
„ Geoffrey, 7, 11, 20
„ James, 34, 71, 120
„ Jane, 20, 73, 76, 80, 86, 90
„ John, 71
„ Katherine, 80
„ Lawrence, 7, 55, 178
„ Margaret, 11, 132
„ Margery, 86
„ "Old," w. of 178
„ Richard, 73, 76, 80, 86, 90, 197
„ Robert, 106
„ Roger, 90
Pendleton, Alice, 21
„ John, 21
„ Richard, 21
Penketh (Penkette)
„ Hugh, 32
„ Joan, 11
„ Lora, 32
„ Thomas, 32
„ William, 11
Perkinson—*see* Parkinson
Perryn, R., 205
Pew, Thomas, 127
Phillips (Phillipe, Phillippe)
„ Ellen, 123
„ John, 179
„ William, 120
Piccavance, James, 122
„ John, 166
Pickeringe, Richard, 120
Pigotte, Elizabeth, 119
„ Jane, 117
Pilkington (Pilkinton)
„ Agnes, 10, 43, 166, 173
„ Alexander, 38,* 42, 120, 129, 190
„ Alice, 47, 55, 64, 68, 72, 75, 78, 80,* 82, 86, 87, 90,* 92, 115, 181, 186, 187
„ Ann, 81, 92, 129

Thank you for buying from Flatcapsandbonnets.com Click here to revisit

Baptisms . . . . . *pp.* 1—109 *inclusive.*
Weddings . . . . . „ 110—132 „
Burials . . . . . „ 133—205 „

Pilkington—*Continued*
„ Bryan, 28
„ Cicely, 28
„ Dorothy, 45, 55, 124
„ Edward, 11, 73, 76
„ Elizabeth, 24, 73, 74, 80, 83, 114, 195, 201
„ Ellen, 11, 48, 93, 100, 116, 129, 192
„ Geoffrey, 10, 83, 86, 166
„ Hugh, 34, 38, 61, 64, 67, 68, 72, 75,* 76, 78, 80, 82, 86, 90,* 92, 100, 113, 124, 181, 186,* 187,* c. of 190, 191, 192
„ Isabel, 10, 42, 82, 114, 161
„ Jane, 45, 61, 90
„ Joan, 24, 38, 41, 48, 199
„ John, 40,* 43, 80, 81, 127, 141, w. of 180, 191
„ Katherine, 34, 47, 72, 174
„ Lawrence, 40, 184
„ Margaret, 24, 38, 40,* 41, 42, 43, 67, 87, 113, 117, 140, 142, 179, 184, 186
„ Mary, 119
„ N.X.N., 74, 131, 181, 186, 191, 192
„ Richard, 11, 34, 38, 47, 64, 73, 74, 80, 83, 87, 90, 93, 113, 117, 126, 146, 163, 173, 174, 178, 180, 186, 195, 197
„ Robert, 24, 40, 93, 202
„ Roger, 78
„ Thomas, 28, 124
„ William, 38, 41, 48, 68, 81, 200
Pincocke (Pinckocke)
„ Edward, 31
„ Elizabeth, 114
„ John, 31
„ Robert, 130
Pinnington, Alexander, 62
„ David, 62
„ Elizabeth, 22, 24, 28, 62
„ Geoffrey, 24, 28
„ Gilbert, 104
„ James, 104
„ Jenet, 34
„ John, 25
„ Margaret, 22, 25

Pinnington—*Continued*
„ N.X.N., 34
„ Susan, 132
„ Thomas, 22, 24, 25, 28, 34, 116
Platt (Plat, Platte)
„ Agnes, 6, 17
„ Alice, 3, 6, 15, 17, 20
„ Helen, 48
„ Jane, 37
„ John, 37, 100,* 101, 193
„ Margaret, 3
„ Mary, 15
„ Richard, 20, 48
„ Robert, 3, 6, 15, 17, 20, 48, 130
„ Roger, 196
„ Samuel, 101
Pleasington, Elizabeth, 111
Pollard, Miles, 32
„ Roger, 32, 157
Poole, Dorothy, 43
„ Elizabeth, 41
„ Jane, 41
„ John, 43*
„ Richard, 41
Pope, Ann, 148
„ Elizabeth, 160
„ Nicholas, 153
„ Thomas, 121
Porter, Alice, 3
„ Elizabeth, 5, 7, 13
„ Helen, 2, 3
„ Henry, 5
„ James, 3, 11
„ Joan, 2, 4,* 6, 11, 16
„ Margery, 6
„ Oliver, 13
„ Peter, 2, 4, 6, 11, 16
„ Richard, 7
„ Thomas, 5, 7, 13, 16, 110, 195
Poslet, Margaret, 120
Potter, Grace, 72
„ John, 72*
Prescot (Prescod, Prescott, Prescotte, Presscote, Presscott, Presscotte)
„ Agnes, 23, 28, 38, 40, 42, 45, 48, 50, 51, 55, 62, 80, 168
„ Alexander, 2, 3, 40, 97, 168

Thank you for buying from Flatcapsandbonnets.com Click here to revisit

Baptisms . . . . . *pp.* 1—109 *inclusive.*
Weddings . . . . . „ 110—132 „
Burials . . . . . „ 133—205 „

Prescot—*Continued*
„ Alice, 2, 4, 7, 10,* 13, 30, 31, 32, 35, 38,* 48, 50, 65, 69, 72, 102,* 110, 113, 123, 128, 138, 150, 187, 193
„ Ann, 10, 12, 13, 21, 23,* 39, 44, 121, 163, 179
„ Cicely, 44, 189
„ Dorothy, 40, 46, 50, 189, 198
„ Edmund, 3, 69
„ Edward, 10, 12, 37, 45, 48, 50, 54, 59, 64, 65, 66,* 76, 122, 149, c. of 180
„ Elizabeth, 2, 6, 9,* 12, 14,* 16,* 17, 20,* 23, 27, 31, 32, 33, 34, 36, 37,* 38, 39, 45, 72, 82, 98, 101, 105,* 106, 114, 119, 120, 130, 139, 140, 163, 172, 174, 204
„ Ellen, 6, 8, 12, 13, 16, 18, 28,* 31, 35, 37, 38, 44, 52, 76, 108, 111, 120, 123, 139, 149, 158, 159, 164, 199
„ Geoffrey, 19, 31, 33, 34, 37, 38, 118, 172
„ Grace, 4, 8, 10, 15, 111, 162, 187, 195
„ Henry, 45, 136, 144, 191
„ Hugh, 86
„ Isabel, 18, 52, 59, 64, 68, 92, 113, 196
„ James, 2,* 7, 10, 13, 33, 38, 69, 72, 107, 124, 141, w. of 161, 184
„ Jane, 13, 32, 34,* 42, 45, 48, 85, 86, 101, 118,* 124, 131, 187,* 194
„ Jenet, 84, 92, 94
„ Joan, 15, 46, 110, 117, 133, 135,* 138, 147,* 152
„ John, 2, 3, 4, 7, 9, 10, 14, 15, 17, 28, 30, 31, 34, 37, 39, 42, 45, 48, 52, 56, 60,* 62, 78, 80, 81, 82, 102, 107,* 108,* 132, 137, 138, 143, 149, 154, 174, 176, 177, 178, 181, 187,* 188,* 195

Prescot—*Continued*
„ Katherine, 28, 59, 92, 112,* 199
„ Lawrence, 9
„ M., 3
„ Margaret, 3, 7, 10,* 12, 16, 18, 21, 31, 32, 37, 42,* 50, 54, 64, 78, 81, 82, 85, 86, 92, 98, 103, 107,* 122, 129, 137, 148, 181, 190, 191
„ Margery, 15,* 27, 35, 68, 114, 154, 165
„ Mary, 166
„ Matilda, 168
„ Nicholas, 13, 154
„ N.X.N., 34, 65, 94
„ Ralph, 12, 31, 35, 37, 38, 44,* 78, 107, 143, 164, 171
„ Richard, 10,* 14, 17, 19, 21, 23, 40, 44, 45, 46, 50, 52, 55, 68, 76, 102, 115, 120, 136, 137, 177, 179, 191
„ Robert, 2, 9, 12, 16, 17, 20, 27, 36, 37, 38, 56, 81, 85, 92, 108, 112, 118, 120, 133, c. of 155, 161, 172, 174, 191, 194, 197
„ Roger, 2, 6, 7, 9, 12, 18, 37, 50, 98, 101, 105, 106, 113, 132, 160, 164
„ Seth, 38, 103
„ Thomas, 4, 17, 30, 31, 32, 35, 38,* 40,* 42, 45, 48, 50,* 55, 62, 84, 119, 151, 154, 178
„ Thurstan, 4, 8, 10, 15, 37, 154
„ William, 3, 4, 7, 12, 16, 18,* 36, 45, 80, 84, 92, 94, 97, 102, 108, 116, 146, 160, 168, c. of 199

Prestwitch (Prestwidg)
„ Agnes, 93, 96, 198
„ Edward, 93, 96
„ John, 93
„ Margaret, 96

Pret, Alice, 66
„ James, 66
„ Robert, 66

Thank you for buying from Flatcapsandbonnets.com Click here to revisit

Baptisms . . . . . *pp.* 1—109 *inclusive.*
Weddings . . . . . „ 110—132 „
Burials . . . . . „ 133—205. „

Procter (Prockeior, Prockter, Proctor, Prokter)
„ Alexander, 53, 193
„ Alice, 37
„ Ann, 181
„ Cicely, 53
„ Ellen, 204
„ Henry, w. of 155, 176
„ Hester, 43
„ Hugh, 140
„ John, 71
„ Margaret, 37, 39, 43
„ Nicholas, 168
„ Redempta, 43
„ Richard, 37, 39, 43, 137, 164
„ Thomas, 39, 71, 125, 136, 181
Pryese, Joan, 138
Pultonne, Alice, 88
„ Ann, 88
„ John, 88
Pynington, Pynnington, Pynyngton—*see* Pinnington
Pyper, James, 48
„ Thomas, 48

R

Radcliffe, Alice, 58
„ Ann, 121
„ Elizabeth, 187
„ Jane, 58
„ John, 114
„ N.X.N., two children of 175
„ Richard, 115, 119, 164
„ Robert, 58, 123
Rainford (Rainforth)
„ Alice, 40
„ Ann, 99
„ Elizabeth, 82
„ George, 78, 82, 109, 199
„ Jane, 107
„ John, 199
„ Mary, 40
„ N.X.N., 78
„ Ralph, 99
„ Robert, 40
„ William, 82, 107, 109
Rascough—*see* Roscow
Ratchdale (Ratchdall)
„ Agnes, 35
Ratchdale—*Continued*
„ Cecily, 119
„ Edmund, 32, 35
„ Katherine, 32, 35
„ Ralph, 32, 156
Ratclif, Ratcliffe—*see* Radcliffe
Rawcliffe, Ann, 186
„ Hugh, 133
„ Joan, 134, 146
„ John, 117, w. of 181, 190
„ Richard, 110, 175, 186
Rawlinsonne—*see* Rowlinson
Rawskowe—*see* Roscow
Read (Reade, Redd)
„ Alice, 50
„ Ann, 50, 54, 68
„ Ellen, 65
„ Jane, 54
„ John, 43,* 50, 54, 57, 60, 65, 68, c. of 71, 122
„ Richard, 57, 60
„ William, 68
Reddishe, Alice, 161
„ Ann, 22
„ Jane, 135
„ Joan, 1
„ Margaret, 1, 22
„ Ralph, 1, 112, 141
Redford (Redfordd, Redforth, Redforthe)
„ Alice, 4, 155
„ Ellen, 42
„ Ellis, 42
„ James, 42, 110
„ Margaret, 124, 129
„ William, 4
Richarddaughter, Isabel, 114
Richardson (Richardsone, Richardsonne)
„ Alice, 26, 152
„ Ann, 27, 82
„ Cecily, 15
„ Dorothy, 79, 82, 91,* 201
„ Edward, 76, 188
„ Grace, 130
„ Hugh, 9
„ James, 31
„ John, 15, 27, 76, 79, 188
„ Margaret, 9, 15,* 18, 100, 148

Thank you for buying from Flatcapsandbonnets.com Click here to revisit

Baptisms . . . . . *pp.* 1—109 *inclusive.*
Weddings . . . . . „ 110—132 „
Burials . . . . . „ 133—205 „

Richardson—*Continued*
„ Richard, 31
„ Thomas, 9, 15, 18,* 26, 112, 126
„ William, 15, 79, 82, 91, 100, 200
Richardson alias Cooke
„ Agnes, 94
„ Dorothy, 94
„ William, 94
Richardson alias Wills
„ Ellen, 162
„ Jane, 64
„ Margaret, 64
„ Robert, 64
Richmond (Richmund)
„ Elizabeth, 182
„ James, 126
Ricroft, Ricrofte—*see* Rycrofte
Ridge, Margaret, 159
Riding (Ridinge)
„ Agnes, 119, 130
„ Alice, 80, 83, 90, 134
„ Ann, 24, 26, 29, 31, 76, 77, 173
„ Christopher, 149
„ Elizabeth, 59, 90, 112, 118, 153, 170
„ Ellen, 20, 24, 80, 111, 157, 167
„ Gilbert, 26, 83, 116, 169, 185
„ Henry, 7, 26,* 76, 80, 83, 90, 137, 168, 174
„ Hugh, 179
„ Jane, 124, 174
„ Jenet, 126
„ Joan, 9, 20, 26, 120, 137, 139, 146, 147
„ John, 9, 29, 31, 151,* 157, 179
„ Katherine, 7
„ Margaret, 24, 26, 177
„ N.X.N., 170, 185
„ Oliver, 7
„ Peter, 29
„ Ralph, 136
„ Richard, 26, 31, 77, 149
„ Robert, 20, 24,* 26, 29, 115, 116, 173, 179
„ Roger, 24, 59, 151
„ Thomas, 76, 77

Rigby (Rigbi, Rigbie, Rigbye)
„ Adam, 18, 40, 59, 81, 88, 117, 157, 166, 170, c. of 194
„ Agnes, 3, 13, 14, 27, 31,* 37, 44, 48, 51, 53, 55, 86, 88, 91, 94, 96, 103, 108, 121, 139, 142, 163
„ Alexander, 4, 7, 8, 9, 18, 25, 39,* 43,* 45, 47, 48, 50, 51, 56, 61, 68,* 85, 89, 90, 91, 97, 99, 130, 139, 154, 156, 163, 169,* c. of 183, 183, 194, 196, 203
„ Alice, 2, 3, 5, 6, 7, 18, 19, 21, 39, 44, 45, 47, 62, 66, 73, 75, 77, 81, 86, 90, 93,* 97, 119, 124, 135, 138, 145, 151, 194
„ Ann, 4, 8, 14, 18,* 20, 25, 32, 39,* 40, 50, 53, 69, 72, 73, 81, 97, 101, 102, 105, 108, 154, 168, 193, 201, 203
„ Cecily, 4
„ David, 39
„ Dorothy, 95, 160, 195
„ E..., 158
„ Edward, 2, 4,* 18, 23, 24, 25, 26,* 28, 29, 31,* 33,* 35,* 36, 38, 39, 42,* 44, 55, 57, 61, 62, 69, 72, 73, 76, 80, 86, 87, 88, 89, 94, 96, 97, 99, 103, 104, 107, 108, 130, 134, 137, 153, 160, c. of 168, 170, 178, 188, 192,* 193, 194, 195, c. of 197, 201, c. of 202
„ Eleanor, 45
„ Elizabeth, 5,* 6, 20, 23, 24, 25, 26, 27, 28, 31, 33, 35, 36, 39, 50, 51, 54, 60, 65, 80, 83, 84, 85, 87,* 90,* 92, 95, 97, 101,* 104, 105, 107,* 125, 127, 153, 169
„ Ellen, 2, 19, 20, 23, 26, 32, 36,* 37, 39, 40, 44, 45, 49, 57, 59, 61, 64, 68, 73, 76, 78, 81,* 83, 84,

Thank you for buying from Flatcapsandbonnets.com Click here to revisit

Baptisms . . . . . *pp.* 1—109 *inclusive.*
Weddings . . . . . „ 110—132 „
Burials . . . . . „ 133—205. „

Rigby—*Continued*
„ Ellen—*Continued* 85,* 86, 87,* 88, 89,* 91,* 92, 93, 94,* 96, 97, 98, 99, 104, 107,* 110, 124, 144, 145, 166,* 175, 176, 178,* 196, 205
„ Emme, 131
„ Frances, 58
„ Geoffrey, 5,* 34, 111, 159, 178
„ George, 29, 66, 73, 120, 189, 200
„ Gilbert, 5, 6, 27, 36, 39, 63, 176
„ Grace, 96, 100, 104, 176, 189
„ Henry, 3, 5, 7, 32, 33, 36,* 97, 110, 158
„ Hugh, 23, 72, 84, w. of 204
„ Isabel, 27, 69, 89, 95, 97, 198
„ James, 2, 4, 9, 11, 14, 19, 21, 24, 33, 38, 39, 42,* 44, 47, 48, 49,* 51,* 53, 55, 69, 73,* 75, 77, 78, 83, 86, 87, 90,* 94, 97, 100, 102, 104, 174, 194
„ Jane, 7, 32, 35, 38, 39, 42, 44, 50, 52, 60, 76, 78, 83, 85, 86, 87,* 88, 90,* 93, 94,* 97,* 98, 99, 120, 153, 154, 162, 168, 170, 172, 188, 192, 196, 198, 200
„ Jenet, 34, 40, 62, 70, 72, 77, 83
„ Joan, 2,* 5,* 10,* 13, 14, 32, 37, 39, 42, 65, 114, 119, 142, 178
„ John, 4, 5,* 8, 18,* 20, 32, 33, 34, 36, 37, 39,* 40, 44, 52, 53,* 54, 59, 76, 77, 81, 83, 87, 88, 92, 95, 96, 97, 98,* 99, 100, 104,* 105, 109, 110, 115, 120, 133, 134, 136, 149, 159, 165, 172, 194, 200
„ Katherine, 2,* 6, 11, 18,* 20, 24, 26, 29, 31, 33,* 47, 61, 69, 73, 117, 128, 159, 169, 194

Rigby—*Continued*
„ Lawrence, 19, 32, 53, 86
„ Margaret, 3,* 4, 5, 7, 24, 26, 28, 32,* 33,* 36,* 37, 38,* 40,* 42, 43,* 45, 47, 55, 56, 59, 68, 78, 84, 85, 88, 90, 91, 94, 98, 100, 112, 117, 165, 167, 192, 199, 203
„ Margery, 2, 5, 9, 11, 14, 19, 21, 32, 35,* 36, 38, 39, 84, 88, 162, 178, 194*
„ Mary, 3, 5, 7, 9, 18, 38, 47, 49, 51, 84, 85, 87, 122
„ Nicholas, 3,* 5, 6, 7, 9, 33, 36, 38, 40, 43, 46, 51, 58, 83, 86, 92, 129, 134, 163, 178
„ N.X.N., 53, 72, 127
„ Peter, 32,* 36, 43, 70, 84, 87, 88*
„ Ralph, 9, 14, 52, 194
„ Richard, 2, 5, 6, 18, 25, 32, 38, 43, 50, 52, 64, 78, 85, 87, 88, 89, 92, 94, 97, 100, 105, 107,* 130, 158, 166, 170,* c. of 194, c. of 199, 205
„ Robert, 4, 6, 34, 46,* 50, 52,* 53,* 61, 62, 65, 70, 72, 73, 77, 80, 83, 84, 87, 88, 93, 108, 109, 141, 149, 158, 166, 169, c. of 183, 185, 191, c. of 203
„ Roger, 2, 5, 7, 19, 24, 25, 32, 34, 37, 39, 42, 44,* 45, 55, 62, 68, 83, 84,* 85, 87,* 88, 90,* 93, 95, 97, 101,* 103, 104, 105, 107, 108, 110, 118, 129, w. of 183, 183, 192, c. of 203
„ Seth, 135, 149
„ Thomas, 2, 3, 5,* 10,* 13, 19,* 36, 38, 39,* 40, 45,* 49, 52, 53, 57, 61, 63, 64, 68, 73, 75, 76, 78, 81,* 85, 88, 89,* 90, 91, 93, 96, 98, 110, 129, 162, 165, c. of 169, 178, 188, w. of 191,* 192
„ Triphena, 39

Thank you for buying from Flatcapsandbonnets.com Click here to revisit

Baptisms . . . . . *pp.* 1—109 *inclusive.*
Weddings . . . . . „ 110—132 „
Burials . . . . . „ 133—205 „

Rigby—*Continued*
„ William, 7, 23, 43, 46,* 52,* 60, 69, 83,* 86, 89, 90, 93,* 94,* 95, 97, 98, 114, 130, 142, 194, 202
Rigby alias Roper
„ Richard, 53
Rimmer, Alice, 43, 46, 51
„ Ellen, 43
„ John, 37,* 43, 46,* 51
„ Margaret, 12
„ Thurstan, 12
„ William, 51
Rivington (Rivingtonne)
„ Agnes, 163
„ Alice, 120
„ Ann, 115
„ Grace, 177
„ James, 170, 177
„ Jane, 68
„ N.X.N., 187
„ Richard, 68, 187
Robertdaughter, Margery, 111
Robinson (Robinsone, Robinsonne)
„ Alice, 30, 32, 79, 83, 90, 199
„ Ann, 62, 128
„ Edward, 28, 30, 95
„ Elizabeth, 60
„ Humphrey, 33, 62
„ James, 30, 32,* 90
„ Jane, 28, 30, 83, 199
„ Joan, 33
„ John, 79
„ Margaret, 15, 83, 114
„ Nicholas, 15
„ N.X.N., 33
„ Richard, 30
„ Thomas, 28, 30,* 188
„ William, 60, 79, 83, 90, 95, 188, 200
Robinson alias Thurstanson
„ Oliver, 113
Rockcliffe—*see* Rawcliffe
Rodwell—*see* Rothwell
Rogerley, Ellen, 166
Rogerson (Rogersone)
„ Agnes, 45
„ Alice, 65, 68, 71
„ Ann, 121
„ Ellen, 45, 68

Rogerson—*Continued*
„ Margaret, 65
„ Robert, 164
„ Thomas, 71
„ William, 65, 68, 71, 125
Rolynson—*see* Rowlinson
Rondle, James, 101
„ Richard, 101
Roo—*see* Rose
Roper, Agnes, 110
„ Ann, 93
„ Edward, 21, 46, 128
„ Elizabeth, 21, 24, 26, 32, 114
„ Henry, 8, 52, 152, c. of 168, 191
„ Hugh, 17
„ Isabel, 114
„ Jane, 46, 93, 130
„ Jenet, 188
„ Joan, 8, 11, 14, 17, 19,* 21, 23
„ John, 8, 11, 14, 17, 19,* 21, 23, 24, 52, 112, 182, 187, 188, 196
„ Margaret, 19, 146
„ Margery, 21, 135
„ Nightgall, 196
„ Ralph, 26
„ Richard, 11, 21, 24, 26, 32,* 46, 93, 115
„ Robert, 19, 53, 189
„ Thomas, 23, 130
„ William, 14
Roper alias Rigby
„ Richard, 53
Roscow (Rosco, Roscoe, Roscouge, Roscough, Roscoughe, Roscowe)
„ Alice, 8, 10, 48, 155
„ Ambria (Amery), 27, 36
„ Ann, 56, 62, 172, 198
„ Cecily, 92
„ Clemence, 135, 174
„ Elizabeth, 38, 48, 52, 56, 67, 179
„ Ellen, 27, 49, 62, 67, 150, 158, 185
„ Hugh, 8, 10, 38, 48, 52,* 56, 110, 156, 170, 172
„ James, 49, 62, 128, 158,* 185,* 201

Thank you for buying from Flatcapsandbonnets.com Click here to revisit

Baptisms . . . . . *pp.* 1—109 *inclusive.*
Weddings . . . . . „ 110—132 „
Burials . . . . . „ 133—205 „

Roscow—*Continued*
„ Jane, 92
„ Joan, 10
„ John, 122, 139, 140, 141, 142, 146, 189
„ Margaret, 8, 38, 112, 124, 127, 138
„ Margery, 81
„ N.X.N., 180
„ Robert, 81
„ Thomas, 92, 155, 168, 189, c. of 197
„ William, 27, 36,* 49, 67, 81, 180, c. of 190, c. of 193, 194,* w. of 198, 200
Rose, Alice, 16
„ Ann, 14, 16
„ John, 14
„ Oliver, 14, 16
Rossco, Rosscowe—*see* Roscow
Rothwell (Rothewell)
„ Alice, 24, 41, 131*
„ Arthur, 45, 93
„ Ann, 108
„ Elizabeth, 5, 10, 14, 16, 19, 24
„ Ellen, 14, 120, 159
„ Frances, 35, 41, 45, 50
„ Henry, 123
„ James, 138
„ Jane, 16, 48,* 50, 119, 123, 129, 144, 162
„ Joan, 45, 122, 138, 143, 173
„ John, 10, 14, 16,* 19, 145, 148
„ Margaret, 19, 45, 108, 113, 120
„ Mary, 10, 121*
„ Peter, 20
„ Richard, 5, 20
„ Robert, 35, 41, 45, 50, 200
„ Roger, 108
„ Thomas, 5, 16, 93, 146,* 152*
„ William, 4,* 16, 35, 136, 150
Rowcliffe—*see* Rawcliffe
Rowlinson, Alice, 174
„ Elizabeth, 26, 193
„ Margaret, 23
„ N.X.N., 28
„ Roger, 23, 26, 28
Rowper—*see* Roper
Rowson, Jane, 178
Royley, William, 48*
Rudall, Ann, 99
„ George, 99, 204
„ Margaret, 99
Rugge, Jane, 166
„ Mr, 192
Rulwall [?], Ellen, 131
Rychardsone—*see* Richardson
Rycrofte, Agnes, 27
„ Alice, 27
„ Edward, 60
„ Isabel, 15
„ John, 34
„ Ralph, 60
„ Roger, 27, 34
„ William, 15, w. of 153
Ryding, Rydinge, Rydynge—*see* Riding
Rylons, Elizabeth, 135
Rymmer—*see* Rimmer
Ryshton, Ellen, 151
Ryvington—*see* Rivington

S

Sale (Saile), Agnes, 140
„ Ann, 96
„ John, 150, 171
„ Margaret, 96, 113
„ Richard, 96, 128
„ Roger, 115, 171
„ Thurstan, 152
Salisbury (Salisburie)
„ Ellen, 82
„ Henry, 78
„ Jane, 75
„ Jenet, 78, 82
„ N.X.N., 78
„ Thomas, 82
„ William, 75, 126, 127
Salom—*see* Sollom
Salsburie, Salusberie, Salusbury —*see* Salisbury
Sands (Sande, Sandes)
„ Ann, 66
„ Dorothy, 78
„ Ellen, 186
„ James, 186
„ John, 66
„ Margaret, 66
„ Robert, 78
„ William, 78, 118

Thank you for buying from Flatcapsandbonnets.com Click here to revisit

Baptisms . . . . . *pp.* 1—109 *inclusive.*
Weddings . . . . . „ 110—132 „
Burials . . . . . „ 133—205 „

Sarjon—*see* Sergeant
Savadge, Elizabeth, 27
„ Roger, 27
Sayle—*see* Sale
Sclater—*see* Slater
Scolcrofte, Scolecrofte—*see* Scowcroft
Scott (Scotte)
„ Alice, 20, 25, 26,* 106
„ Ann, 67
„ Elizabeth, 127
„ Francis, 103
„ Gilbert, 115
„ Grace, 130
„ Hugh, 20, 26, 121
„ James, 67
„ Mary, 103
„ Ralph, 67
„ Richard, 20, 25
„ Robert, 173
„ William, 106
Scowcroft, Elizabeth, 27
„ Jane, 116
„ John, 63
„ Margaret, 27
„ Richard, 129
„ Thomas, 63
Seddall—*see* Siddall
Seddon, George, 125
„ John, 104
„ Peter, 104
„ Ralph, 116
Seed, Jane, 72
„ John, 72
„ Richard, 72
Seffion, Edmund, 107
„ Mary, 107
Senhouse, John, 130
Seniard, Alice, 28
„ Margaret, 28
„ Thomas, 28, 117
Sergeant (Seriant, Serieant)
„ Alexander, 24
„ Ann, 24, 31, 183
„ Ellen, 23
„ Jenet, c. of 199
„ Joan, 24
„ Margaret, 23, 24, 31, 137
„ Margery, 111
„ Ralph, 24, 119, 130
„ Thomas, 23, 24, 31
Settle, John, 202
Sewdell—*see* Sudall
Shakeladye (Shakeladi, Shakeladie)
„ Alexander, 1, 6, 8, 42
„ Cicely, 88, 90, 95
„ Elizabeth, 95
„ Isabel, 1, 6, 8
„ N.X.N., 1
„ Robert, 6, 42, 88, 90,* 92,* 95
„ Thomas, 8
„ William, 88
Sharocke—*see* Sharrock
Sharples (Sharpulls, Sharpols)
„ Alice, 62
„ Ann, 37, 62
„ Jane, 44, 121
„ Joan, 44
„ John, 62, 124
„ Katherine, 37, 121
„ Margaret, 70, 76
„ Margery, 116
„ Richard, 76
„ Robert, 70
„ Roger, 130
„ William, 70, 76, 123
Sharrock (Sharrocke, Sharrouke)
„ Agnes, 1, 4, 137
„ Alice, 4, 97, 111
„ Ann, 4, 97, 103
„ Edward, 3, 103, 105, c. of 201
„ Elizabeth, 64, 105
„ Ellen, 58, 97, 103, 106, 109, 189
„ George, 30,* 119
„ Henry, 4, 51, 55, 58, 64, 68, 73, 97, 102, 108, 135, 196
„ Hugh, 1, 4, 22, 51, 110, 112, 164
„ Isabel, 51, 68, 73
„ James, c. of 69, 77, 85, 103, 125
„ Jane, 85, 101
„ Joan, 133
„ John, 1, 68, 97, 101, 105, 109, 121, 137, c. of 201
„ Margaret, 3, 22, 77, 85, 103
„ N.X.N., 181
„ Ralph, 3, 181

Thank you for buying from Flatcapsandbonnets.com Click here to revisit

Baptisms . . . . . *pp.* 1—109 *inclusive.*
Weddings . . . . . „ 110—132 „
Burials . . . . . „ 133—205 „

Sharrock—*Continued*
„ Richard, 64, 103, 128
„ Robert, 55, 105
„ Roger, 77
„ William, 73, 102, 106, 108
Shaw (Shawe)
„ Adam, 39, 88, 92, 98, 130, c. of 200, 203
„ Agnes, 2
„ Alexander, 5, 34, 37, 39, 42, 48, 82, 188
„ Alice, 5,* 16,* 112, 118, 136
„ Ann, 98, 106, 185
„ Edward, 5, 38, 41, 97*
„ Elizabeth, 2, 5, 10, 12, 13, 113, 142, 148, 161
„ Gilbert, 114, 156
„ Grace, 88, 92
„ Helen, 2, 5, 8, 9, 113, 156
„ Hugh, 2, 3, 143, 199
„ Isabel, 4, 12, 16, 137, 166
„ Jane, 5, 97, 112
„ Jenet, 34, 48, 92, 98, 184
„ Joan, 10, 14, 21, 37, 39, 42, 148, 160
„ John, 2, 5, 8, 10, 13, 42, 82, 98, 106,* 110, 156, 184, 192
„ Katherine, 21, 38, 41, 113
„ Margaret, 3, 5, 8,* 9, 13, 14, 16, 48, 82, 118, 130, 145, 149, 184
„ Margery, 37, 142, 182
„ Mary, 98
„ Ralph, 137
„ Richard, 4, 16, 38
„ Robert, 3, 5, 9, 14, 34, w. of 153, 160
„ Sarah, 129
„ Thomas, 2, 4, 5, 8,* 12, 16, 21, 88, 110, 117, 127, 155, 158, 163, 202
„ William, 41
Sherborne, Henry, 80
„ Thomas, 80
Shirvington, Elizabeth, 29
„ Humphrey, 29
„ James, 29
Shorocke—*see* Sharrock
Shoughsmith (Shoughesmithe)
„ Edmund, 112

Shoughsmith—*Continued*
„ Grace, 2
„ Lucy, 2
„ Robert, 2, 110
Sidbrink (Sibbrincke, Sidbrincke, Sidbrinke)
„ Ann, 50, 55
„ Joan, 152
„ Katherine, 12, 131, 186
„ Margaret, 110
„ Mary, 12, 122, 138
„ Ralph, 199
„ Richard, 55
„ Robert, 12, 113, d. of 156, s. of 176
„ Thomas, 50,* 55, 154, d. of 193, sister of 196, w. of 197, 201
Siddall, Elizabeth, 53
„ Margaret, 48
„ Penelope, 48
„ Thomas, 48, 53
Silcocke, John, 130
Simsone, Alexander, 170
„ Elizabeth, 126, 145
„ Helen, 115
„ James, 135
„ John, 154
„ Katherine, 130
„ Margery, 40, 48
„ Robert, 48
„ Thomas, 40
„ William, 40, 48
Singleton, Isabel, 65, 129
„ Joan, 65
Sixesmithe, James, 128
„ Robert, 128, 162
Skelton, Richard, 43
„ Thomasin, 43
Skilliscorn, Edward, 65
„ Elizabeth, 65
„ Margaret, 65
Slater (Slator)
„ Agnes, 144
„ Alexander, 10, 16, 18, 20, 21, 26, 33,* 36, 59, 107, 114, 135, 169
„ Alice, 2,* 5, 6, 10, 21, 22, 26, 33, 34, 118,* 130, 135, 139, 145, 150, 175, 177
„ Ambria (Amerilla, Amerillis), 16, 120

Thank you for buying from Flatcapsandbonnets.com Click here to revisit

Baptisms . . . . . *pp.* 1—109 *inclusive.*
Weddings . . . . . „ 110—132 „
Burials . . . . . „ 133—205 „

Slater—*Continued*
„ Ann, 30, 35, 38, 44, 53, 71, 82, 110, 129, 132, 161, 181
„ Elizabeth, 33,* 143, 185
„ George, 195
„ Helen, 5, 20, 36, 94, 116
„ Henry, 21, 38, 44, 53, 56, 59, 72,* 90, 127, 143, 193,* 202, w. of 204
„ Isabel, 16, 18, 20, 21, 22, 56, 149, 150, 165
„ James, 25, 85
„ Jane, 49, 56, 59, 66, 72, 98, 107
„ Jenet, 62, 82, 90, 94, 165, 170
„ Joan, 6, 116, 117
„ John, 25, 30, 35,* 71, 85, 88, 90, 94, 98, 117, 119, 126, 129, 153, 179, 181, 193, 198
„ Katherine, 33
„ Margaret, 34, 49, 116
„ Margery, 18, 108, 112, 113
„ Mary, 66, 71, 85, 88,* 90, 94, 203
„ Nicholas, 33, 108, 124, w. of 204
„ Peter, 98
„ Ralph, 90, 159, 173
„ Richard, 20, 94
„ Robert, 20, 25, 171
„ Roger, 30, 82, 90, 94
„ Thomas, 2, 5, 10, 33, 36, 108, c. of 159, 163
„ William, 6, 21,* 22, 26, 33, 34, 49, 62, 66, 110, 148, 173, 185,* 203, w. of 204
Smaley (Smalay)
„ Elizabeth, 97,* 100, 103, 108
„ James, 100
„ John, 103
„ Richard, 97, 100, 103, 106,* 107, 108
„ Robert, 107
„ William, 108
Smashawe, Alice, 119
„ Isabel, 84
„ James, 84
„ Jane, 84, 120
Smethurst, Ann, 121
„ Elizabeth, 126
„ Robert, 120
Smith (Smithe)
„ Alice, 173
„ Ann, 144
„ Edward, 106
„ Elizabeth, 22, 72, 115, 173
„ Ellen, 106,* 107, 109, 129
„ Henry, 101, 104
„ Hugh, 118,* 172, 173
„ Isabel, 118
„ James, 64, 67, 74, 76, 101, 106,* 126, 192, 201
„ Joan, 154
„ John, 76, 98, 101, 107
„ Katherine, 67
„ Margaret, 80, 104, 128
„ Mary, 74, 76, 98, 109
„ Paul, 22
„ Peter, 67*
„ Ralph, 22
„ Richard, 64, 98, 198
„ Robert, 101
„ Susan, 80
„ Thomas, 72, 74, 98,* 106,* 107, 109, 132, 173
Smolay, Smoley—*see* Smaley
Smyth, Smythe—*see* Smith
Snarte, Edward, 116
„ Margaret, 129
Soltie, Ann, 119
Sollom, Elizabeth, 27, 119
„ Isabel, 27
„ John, 106
„ Katherine, 106
Soothworth (Soothworthe)
„ Agnes, 26, 71
„ Ann, 25
„ Elizabeth, 179
„ Helen, 25, 81
„ Henry, d. of 167, 179
„ Isabel, 194
„ James, 20
„ Jane, 69
„ John, 25, 69
„ Margaret, 30, 69, 71
„ Margery, 20
„ Nicholas, 20, 30, 71
„ Richard, 115, 157
„ Roger, 26, 125
„ Thomas, 30, 202
„ William, 26, 81
Spakeman (Spakemane)
„ Alexander, 26

Thank you for buying from Flatcapsandbonnets.com Click here to revisit

Baptisms . . . . . *pp.* 1—109 *inclusive.*
Weddings . . . . . „ 110—132 „
Burials . . . . . „ 133—205 „

Spakeman—*Continued*
„ Ann, 118
„ James, 26
Spenser, Jenet, 76, 188
„ John, 76, 188
Spoade (Spode)
„ Mary, 90, 132
„ Roger, 90
„ Thomas, 90, 131, 199
Standanaught, Standanaughte, Standannught, Standannughte, Standanought, Standanoughte, Standenaught, Standenought—*see* Staninought
Standish (Standishe)
„ Agnes, 135
„ Alexander, 7, 28,* 30, 38, 39, 43, 46, 49, 53, 57, 58, 62, 65, 67, 95, 152, 166, 173, 182, 186, 195
„ Alice, 49, 148
„ Ann, 4, 17, 27, 57, 68, 82, 117, sister of 167
„ Bridget, 64, 187
„ Constance, 113
„ Edward, 2, 6, 27, 58, 63, 95, 96,* 102, 107, 135, 152, 157, 160, 166, 172, 177, 192, c. of 197, 203
„ Elizabeth, 23, 28,* 30, 38, 39, 43, 44, 46, 49,* 52, 57,* 58, 61,* 62, 63, 65,* 67, 68, 95, 96, 102,* 150, 152, 173, 177, 179, 184, 194, 195*
„ Frances, 64, 173
„ Gilbert, 82
„ Grace, 39, 165
„ Helen, 2, 6, 12, 30, 46, 115, 157, 166
„ Henry, 11
„ Isabel, 23, 110
„ Jane, 14, 17, 20, 23, 53, 130, 166
„ Jenet, 52, 161
„ Joan, 7, 24
„ John, 1, 14, 67
„ Lambert, 141
„ Lawrence, 23, 44, 115

Standish—*Continued*
„ Ludovic, 11, 23
„ Margaret, 4, 12, 38, 49, 115, 204
„ Margery, 1, 68, 96
„ Mary, 62, 107, 189
„ Matilda, 23
„ Mr, 183
„ N.X.N., 57, 167, 173
„ Peter, 146, 183
„ Ralph, 2, 7, 14, 17, 20, 24, 27, 43, 49, 64, 111, 113, 152, s. of 172, 173, c. of 183, 187, 195
„ Richard, 20
„ Roger, 10, 28
„ Ruth, 68
„ Thomas, 6, 10, 12, 24, 28, 44, 49, 52, 57, 61, 63, 68,* 82, 96,* 121, 184, 192, 193, 194*
„ Thurstan, 1, 4, w. of 197
Standley—*see* Stanley
Stanfield (Stanfeild)
„ Ann, 80
„ Ellen, 79
„ Jane, 135
„ John, 80
„ Nicholas, 80
„ Thomas, 79, 130
„ William, 79
Staninought, Agnes, 152
„ Alice, 15, 145
„ Ann, 19, 149, 202
„ Edward, 7, 34, 145
„ Elizabeth, 7, 15, 19, 22, 76, 81, 138
„ Ellen, 4, 7, 17, 19, 22, 25, 34,* 65, 77, 81, 162
„ Frances, 22, 162
„ Henry, 2, 7, 159
„ James, 22*
„ Jane, 86
„ Jenet, 119
„ Joan, 2,* 7, 159
„ John, 100, 166, 201
„ Katherine, 148
„ Lawrence, 17, 65
„ Margaret, 25, 65, 77, 78,* 86, 100, 135
„ Miles, 15, 19, 22, 113, c. of 155

Thank you for buying from Flatcapsandbonnets.com Click here to revisit

Baptisms . . . . . *pp.* 1—109 *inclusive.*
Weddings . . . . . „ 110—132 „
Burials . . . . . „ 133—205 „

Staninought—*Continued*
„ N.X.N., 190
„ Peter, 4, 34
„ Ralph, 14
„ Richard, 76
„ Robert, 12
„ Roger, 76, 77, 78, 81, 86, 92, 100, 128
„ Thomas, 4, 7, 17, 19,* 25, 118,* 151, 153, 177, w. of 190, 191
„ Thurstan, 12
„ William, 14, 34, 92
Stanley, Helen, 111
„ Peter, 145
Stannanought, Stanninought—*see* Staninought
Starkey (Starkye)
„ Christiana, 133
„ Margery, 145
Stephen alias More
„ Alice, 91*
„ John, 91
Stephen alias Mort
„ John, 130
Stonanought, Stonnonought—*see* Staninought
Stones, Roger, 59*
Stopford (Stoppforthe)
„ David, 54
„ John, 54
„ William, 121
Story, Mary, 84
„ Thomas, 84
„ William, 84
Streete, Alice, 2, 8, 111, 151
„ Ann, 110, 120
„ Elizabeth, 35
„ Ellen, 30
„ Isabel, 26, 29, 30
„ Jane, 35
„ Joan, 29, 113
„ John, 2, 137
„ Margaret, 138
„ Ralph, 26, 29, 30, 35, 115, c. of 155, 161
„ Richard, 8, 142, 143, w. of 155
„ Roger, 137
„ Seth, 2, 8, 140
„ Thomas, 26
Stringfeild, Henry, 126
Stringfellowe, John, 105
„ Mary, 105
Stubbes, Mary, 23
„ Richard, 23
Sudall (Suddell)
„ Gilbert, 115
„ Joan, 144
„ Thomas, 200
Sutheworth, Suthworth, Suthworthe—*see* Soothworth
Sutton (Suttonne)
„ Ellen, 93
„ George, 180
„ Isabel, 145
„ James, 113, 148
„ Jane, 102
„ John, 93, 119
„ Margery, 131, 141
„ Robert, 102, 133
Swift (Swifte, Swyft)
„ Ann, 62, 70
„ Edward, 58, 62, 69, 70
„ Elizabeth, 62
„ Hugh, 69, 70
„ Jane, 58, 132
Sydbrincke, Sydbrinke, Sydbroocke—*see* Sidbrink
Syme (Symme)
„ Anthony, 115
„ John, 195
Sympson, Sympsone, Sytnson—*see* Simsone
Synyard—*see* Seniard
Syxsmith—*see* Sixesmithe

T

Tabernar (Tabernar)
„ Elizabeth, 70
„ Isabel, 70
„ James, 131
„ Peter, 70
Tallior, Taleor, Talior, Tallior, Talyor—*see* Taylor
Tarleton, Thomas, 117
Tasker, Ann, 86
„ Ellen, 171
„ Isabel, 86
„ John, 171
„ Margaret, 125
Tatton, Ann, 127

Thank you for buying from Flatcapsandbonnets.com Click here to revisit

Baptisms . . . . . *pp.* 1—109 *inclusive.*
Weddings . . . . . „ 110—132 „
Burials . . . . . „ 133—205 „

Taylor (Tayleor, Tayler, Taylier)
„ Agnes, 21, 133, 152
„ Alan, 150
„ Alexander, 2, 8, 25, 28, 53, 76,* 78, 84, 87, 88, 90, 93, 96, 98, 102, 116, 130, 157, c. of 199, c. of 200, c. of 202
„ Alice, 2, 11, 13, 25, 28, 64, 69, 70, 71, 73, 79, 84,* 94, 98, 102, 104,* 105, 117, 152, 165
„ Ann, 28, 50, 61, 84, 87,* 108,* 128, 130, 176
„ Claudia, 80
„ Clemence, 90
„ Dinah, 61
„ Dorothy, 91, 96, 100, 200
„ Edmund, 90
„ Edward, 50, 52,* 64, 70, 71, 73, 77, 79, 87, 116, 149, 171, 179, 181
„ Elizabeth, 1,* 3, 6, 9, 11, 13, 28, 67, 69, 70, 72, 75, 90, 91, 112, 143, 145, 159, 201
„ Ellen, 3, 21, 26, 50, 53, 106, 110, 129, 203
„ Frances, 40, 88, 90, 93, 96, 98, 102
„ George, 104, w. of 159
„ Gilbert, 6, 83, 163
„ Giles, 19
„ Grace, 14, 143, 179
„ Henry, 2, 13, 26, 129
„ Hugh, 2, 4, 6, 9, 10, 12, 14, 16, 17, 19, 21, 24,* 79, 110, 170, 190
„ Humphrey, 122
„ Isabel, 17, 19, 21, 24, 30, 157
„ James, 13, 99, 114, 132
„ Jane, 17, 20, 63, 67, 70, 83, 94, 95, 96, 97, 102,* 107, 125
„ Jenet, 99
„ Joan, 13, 112, 119, 135,* 142
„ John, 1, 4, 19, 47, 75, 78, 84,* 90, 91, 94, 99, 100, 116, 119, 129, 133,* 141, 156, 179, 190

Taylor—*Continued*
„ Katherine, 2, 4, 6, 9, 10, 12, 14, 16, 17, 19, 21, 24, 47, 50, 57,* 61, 160, 190
„ Margaret, 9,* 10, 17, 56, 61, 66, 78, 80, 85, 88, 95, 99, 108, 115, 139
„ Margery, 2, 116, 130, 136, 175
„ Mary, 78, 132, 181
„ Michael, 66
„ N.X.N., 1, 64, 71, 122
„ Oliver, 1,* 3, 6, 9, 11, 13, 69, 72, 75, 106, 149, d. of 181, 194
„ Peter, 17, 20
„ Ralph, 77, 108, 145
„ Richard, 16, 17, 24, 25, 28, 53, 56, 73, 93, 98, 99, 143, c. of 170, c. of 180
„ Roger, 119, 146
„ Seth, 6, 72, 106, 123
„ Theophilus, 85
„ Thomas, 12, 17, 47, 50, 57, 61, 63, 67,* 70,* 94, 95, 96, 97, 98, 100,* 102, 104, 105, 106, 107,* 108, 124, 136, 143, 145, 156, s. of 171, 179, c. at 181, 196*
„ Thurstan, 99
„ William, 8, 17, 19, 21, 24, 28, 30,* 40, 56, 61, 63, 66, 67, 78, 80, 85, 87, 94,* 96, 97, 98,* 100, 108, 114, 124, 151, 152, 175, 176, 181, 190, c. of 204
Tempesse, N.X.N., 65
Tetlow (Tetley, Tetlowe)
„ Agnes, 39
„ Ann, 19, 38, 60, 65, 119, 161, 168
„ Edmund, 67
„ Edward, 39
„ Elizabeth, 11, 141, 158
„ Jane, 38, 169
„ John, 19, 60, 150
„ Katherine, 11, 14, 19,* 150
„ Margaret, 39
„ Margery, 65
„ Richard, 11, 14, 19,* 57, 112, c. of 156, 170, 195

Thank you for buying from Flatcapsandbonnets.com Click here to revisit

Baptisms . . . . . *pp.* 1—109 *inclusive.*
Weddings . . . . . „ 110—132 „
Burials . . . . . „ 133—205 „

Tetlow—*Continued*
„ Roger, 14, 38, 39,* 57, 60, 65, 67, 75, 161, 162, c. of 169, 169, 192
„ Seth, 177
„ Thomas, 75
Thistleton, Euphronia, 192
Thompson (Thomason, Thompsone, Thompsonne)
„ Agnes, 20, 22, 29
„ Alexander, 29,* 38, 51, 71, 73, 75, 78, 82, 83, 88, 108, 129, 190, c. of 197
„ Alice, 8,* 44, 49, 83, 151
„ Ann, 1, 5, 8, 11, 14, 17, 35, 71, 73, 75, 78, 82, 152
„ Cicely, 115
„ Elizabeth, 1, 16, 20, 40, 65, 82, 116, 124, 133
„ George, 29
„ Grace, 17, 121
„ Helen, 9, 11, 29, 32, 112, 116, 135, 141, 166
„ Hugh, 32
„ Isabel, 50
„ James, 8, 35, 38, 40, 47, 50, 56, 63, 78, 142, 181, 186
„ "Hall" James, 184
„ Jane, 14, 29, 73
„ Jenet, 83, 88
„ Joan, 11
„ John, 20, 22, 44, 49, 51,* 55, 62, 63, 65, 122, 170*
„ Joseph, 47, 98
„ Katherine, 5, 11, 95, 114, 117
„ Margaret, 20, 44, 88, 92,* 111, 112, 120, 127, 147, 153
„ Mary, 35, 38, 40, 47, 50, 55, 71, 83, 186
„ Miles, 11, 112, 150
„ N.X.N., 75, c. of 179, w. of 194
„ Richard, 8, 9, 29, 49, 62, 89,* 92, 95, 98, 102, 108, c. of 201, 204

Thompson—*Continued*
„ Robert, 1, 5, 8, 11, 14, 16, 17, 29, 56, 83, 110, 117, 156
„ Sarah, 102
„ William, 9, 16, 20,* 22, 29, 32, 115, 130, 186, 190
Thornton, Thomas, 129
Threlfoe, Helen, 80
„ Jane, 80
„ Richard, 80
Throughton, Elizabeth, 116
Thursklinson—*see* Thurstanson
Thurstanson, Agnes, 6, 7, 13, 21
„ Alice, 17
„ Edmund, 6, 7, 13, 21, 111
„ Edward, 6
„ Helen, 13
„ John, 17
„ Oliver, 17
„ Robert, 7
„ William, 21
Thurstanson alias Robinson
„ Oliver, 113
Tildesley (Tildisley, Tilslay)
„ Alice, 99
„ Ann, 142
„ Helen, 96, 186
„ Jane, 96, 99
„ Lambert, 142
„ Thomas, 124, 186
„ William, 96, 99
Tirer—*see* Tyrer
Tomlinson (Tomlynsone)
„ Agnes, 27
„ Joan, 27
„ Lawrence, 130
„ Richard, 27
„ Thomas, 114
Tompson, Tompsone, Tompsonne, Tomson, Tomsone—*see* Thompson
Toogman, Ann, 23
„ Margaret, 23
Toogood (Toogod)
„ Alice, 70
„ Ann, 14, 19, 115
„ Elizabeth, 14, 80
„ Geoffrey, 19
„ Henry, 175
„ Isabel, 70

Thank you for buying from Flatcapsandbonnets.com Click here to revisit

Baptisms . . . . . *pp.* 1—109 *inclusive.*
Weddings . . . . . „ 110—132 „
Burials . . . . . „ 133—205 „

Toogood—*Continued*
„ John, 70
„ William, 80
Tootell, Cicely, 165
„ Ellen, 118
„ John, 122
„ Margaret, 130
Topping (Toppinge)
„ Agnes, 5, 9, 47, 102
„ Alice, 102
„ Ann, 29, 121
„ Cicely, 106
„ Clemence, 3
„ Elizabeth, 62, 95
„ Ellen, 55, 61
„ Emma, 97
„ Henry, 29
„ Hugh, 29, 162
„ James, 47, 62, 122
„ Jane, 55, 61
„ Joan, 5
„ John, 3, 22, 29, 147, 188
„ Lawrence, 95, c. of 193
„ Margaret, 29,* 47, 62, 190
„ N.X.N., 9
„ Oliver, 97
„ Peter, 9
„ Richard, 102, 106
„ Robert, 3, 22
„ Thomas, 124
„ William, 5
Torner—*see* Turner
Towanson, Elizabeth, 171
„ John, 171
Towbotte, Giles, 117
Traverse (Trauers, Travers, Traves)
„ Agnes, 30, 32, 34, 39
„ Bridget, 39
„ Dorothy, 34
„ Isabel, 32
„ Thomas, 30, 156
„ William, 30, 32, 34, 39, 156
Trefford, Robert, 122
Tumpson, Tumson—*see* Thompson
Turner (Turnar)
„ Adam, 159
„ Agnes, 18, 31, 41, 139, 146, 163, c. of 171, 175

Turner—*Continued*
„ Alice, 80,* 83, 87, 89, 98, 120, 134
„ Ann, 9, 98, 196
„ Blanche, 145
„ Cicely, 169
„ Diggory, 80
„ Edward, 1, 177
„ Elizabeth, 83, 119, 132, 134, 139, 185
„ Ellen, 102
„ Grace, 31, 96
„ Gregory, 41, 190
„ Hugh, 12, 124, 178, 195, 196
„ James, 5, 41, 83, 87, 89, 91,* 96, 98, 102, 120, 128, 147, 152, 167, 171,* 175
„ Joan, 134*
„ John, 1, 12, 22, 31, 136, 157
„ Katherine, 3, 5,* 9, 12, 15, 18
„ Lawrence, 5
„ Margaret, 1, 3, 5, 7* 12, 22, 31, 136, 139
„ Nicholas, 89, 120
„ N.X.N., 178
„ Oliver, 134
„ Richard, 3, 5, 9, 12, 15,* 18, w. of 161, 162, 172
„ Robert, 1, 7, 12, w. of 159
„ Thomas, 31, 87, 119, 169
„ William, 31, 102
Turner alias Barker
„ Jane, 56
„ Richard, 56
Twogood—*see* Toogood
Tyler, Samuel, 136
Tylslay—*see* Tildesley
Tyrer, Alice, 48
„ Bartholomew, 99
„ Elizabeth, 86, 101
„ Ellen, 48, 99
„ Joan, 86
„ John, 86
„ Samuel, 101
„ Thomas, 58, c. of 175
„ William, 48, 58, c. of 182
Tyslay—*see* Tildesley

Thank you for buying from Flatcapsandbonnets.com Click here to revisit

Baptisms . . . . . *pp.* 1—109 *inclusive.*
Weddings . . . . . „ 110—132 „
Burials . . . . . „ 133—205 „

Tyson (Tysing, Tysinge)
„ Alice, 130
„ James, 103
„ Joan, 146
„ John, 103

U

Urmston (Urmiston, Urmstone)
„ Agnes, 31
„ Andrew, 31
„ Eleanor, 66
„ Isabel, 62
„ Jane, 62
„ Joan, 44
„ Margaret, 193
„ Ralph, 44, 62
„ Richard, 66
„ Roger, 66
„ Thomas, 44
„ William, 31

V

Valentine (Valentyne)
„ Ann, 123
„ Edmund, 115
Vause (Vauce, Vaus, Vaux, Vawse)
„ Adam, 99
„ Agnes, 36
„ Alexander, 53
„ Alice, 23, 25, 36, 67, 78, 95, 99, 103, 165
„ Ann, 40, 49, 53, 77, 78, 84, 89, 94, 187
„ Cicely, 1
„ Edmund, 85, 193
„ Elizabeth, 20, 64, 67, 77, 87
„ Ellen, 78, 91
„ George, 118
„ Henry, 78
„ Hugh, 49, 67, 189
„ Isabel, 23
„ Jane, 24, 76, 94, 123, 195
„ Jenet, 95, 176
„ John, 77, 78, 84, 85,* 87, 89,* 94, 127, c. of 189
„ Lawrence, 21, 71, 84, 92, 107, 131, 194, 197
„ Margaret, 20, 21, 24, 64, 67, 71, 76, 77, 78, 79,* 83, 85, 92, 190, 194*
„ Margery, 80
Vause—*Continued*
„ Mary, 91, 92
„ N.X.N., 89, 187
„ Oliver, 67, 103, 131
„ Richard, 20, 21, 24, 25, 83, 186
„ Thomas, 1, 40
„ Thurstan, 23, 25, 180, w. of 182
„ William, 36, 40, 49, 53, 64, 67, 71, 76, 77, 79, 80, 83, 85, 89, 91, 95, 99, 107, 124, 187,* c. of 193
Vgnall, Agnes, 19, 136, 161
„ Alice, 114, 125
„ Elizabeth, 24, 147, 151
„ Gilbert, 24
„ Grace, 197
„ Helen, 75, 118, 160, 182, 190
„ Hugh, 117, 165
„ Jane, 31, 64, 75, 116, 148, 151
„ Jenet, 126
„ Joan, 113, 135
„ John, 19, 136
„ Katherine, 113, 199
„ Margaret, 5, 64, 75, 202
„ Robert, 5, 157, 164
„ Roger, 31, 134
„ Thomas, 64, 75,* 142, 147, 154, 194
„ William, 31, 115, 161, 163
Vouce—*see* Vauce

W

Wackefeld, Wackefield, Wackfeild, Wackfeilde, Wackfeld—*see* Wakefield
Waddington, Alexander, 117, 183
Wadicar, Alice, 67
„ Ann, 85, 92, 98
„ George, 85
„ Jane, 72
„ John, 72
„ Margaret, 67
„ Richard, 67, 72, 85, 92, 95,* 98
„ Robert, 92
Wadson, Elizabeth, 98
„ James, 98, 101, 105*
„ Jane, 101
„ Jenet, 98, 101, 105

Thank you for buying from Flatcapsandbonnets.com Click here to revisit

Baptisms . . . . . *pp.* 1—109 *inclusive.*
Weddings . . . . . „ 110—132 „
Burials . . . . . „ 133—205 „

Waite (Wait)
„ Jane, 73, 122, 131
„ Mary, 73
„ Ralph, 73
Wakefield (Wakfield)
„ Agnes, 9, 21, 117, 120, 142, 185
„ Alice, 6,* 10, 13, 21, 115
„ Andrew, 185
„ Ann, 4, 16, 18, 22, 25, 28, 59, 75, 170
„ Edward, 19
„ Elizabeth, 4, 6, 9, 11, 13, 14, 19, 20, 60, 77, 114, 121, 151, 175, 178
„ Emota (Em), 16, 119
„ George, 4, 14, 29, 31, 53, 111, 181
„ Gilbert, 4, 6, 9, 11, 13, 19, 111
„ Grace, 4, 8, 10, 13, 14, 16, 20, 152, 157
„ Helen, 6, 14, 48
„ Henry, 8, 45
„ Humphrey, 31, 53, 59, w. of 155, 161
„ Isabel, 6, 29, 59, 122, 168
„ James, 59
„ Jane, 45, 153
„ Jenet, 129
„ Joan, 3, 11, 13, 113, 117
„ John, 6, 10, 13,* 14, 16, 28, 34, 60, 75, 77, 81, 99,* 120, 142, 143, 175, 177, 191, c. of 198, 204
„ Lawrence, 21, 48, 59, 115, 171
„ Margaret, 3, 22, 25, 75, 81, 124, 150
„ Margery, 6, 29, 31
„ Nicholas, 117
„ Ralph, 45
„ Richard, 6, 52
„ Robert, 10, 34, 48, 52
„ Thomas, 10, 16, 18,* 22, 25, 28, 81, 113, 140, 159,* 161, 167
„ William, 3, 4,* 8, 10, 13, 14, 16, 20, 111, 155, 182
Wackfeild alias Claughton
„ Alice, 153
Walche, Edith, 23
„ Elizabeth, 192
„ Hugh, 34, 69, 118
„ Isabel, 69, 128
„ Jane, 43
„ Joan, 21
„ Katherine, 23
„ Margery, 34
„ Richard, 43
„ Robert, 34, 43, 69, 131
„ Thomas, 21
„ Walter, 23
„ William, 21
Walebank, John, 128
Walell—*see* Wallell
Walgreive, Ellen, 35
„ John, 35,* 159
Walhell, Walhill—*see* Wallell
Walker, Ann, 8, 62, 66, 171
„ Dorothy, 61
„ Elizabeth, 87, 131
„ G:, 128
„ Gabriel, 80
„ Helen, 110
„ Hugh, 72
„ James, 50,* 122, 171
„ Jane, 50
„ Jenet, 72
„ Joan, 8
„ John, 80
„ Margaret, 53, 66, 87,* 170
„ Mary, 87, 193
„ Nicholas, 62
„ Robert, 53, 60,* 61, 62, 66, 72, c. of 183
„ Susan, 87, 194
„ William, 87,* 129, 193, 194
Wallell, Agnes, 15, 52, 136, 148, 167
„ Alice, 27, 57, 62, 65, 83, 95, 120
„ Ann, 48, 73, 77,* 79, 81, 84, 87, 167, 197
„ Cicely, 9
„ Dorothy, 58
„ Eleanor, 21, 23, 115, 178
„ Elizabeth, 26, 48, 57, 61, 88, 123, 191
„ Ellen, 36, 65,* 88, 93, 97
„ Geoffrey, 48, 52, 55, 58, 97, 121, 136, d. of 188

Thank you for buying from Flatcapsandbonnets.com Click here to revisit

Baptisms . . . . . *pp.* 1—109 *inclusive.*
Weddings . . . . . „ 110—132 „
Burials . . . . . „ 133—205 „

Wallell—*Continued*
„ Henry, 27, 30, 32,* 59, 65, 80, 97, 101, 123, c. of 169
„ Jane, 55, 80, 81, 197
„ Jenet, 36,* 39, 55, 79, 126, 165
„ Joan, 24, 26, 30, 31, 32, 37
„ John, 15, 21, 23, 24,* 26, 31, 36, 52, 54, 57, 62, 65,* 77, 91, 115, 116, 123, 130, 151, 153, w. of 167, 170, 180,* w. of 188, 191
„ Margaret, 9, 24,* 31, 59, 65, 91, 115
„ Margery, 80
„ Mary, 30, 62, 87, 155
„ N.X.N., 31
„ Richard, 31, 36, 37, 39,* 88, 93, 97, 158, 163, 170
„ Robert, 95
„ Roger, 61, 160
„ Thomas, 9, 15, 21, 24, 36, 57,* 61, 73,* 77, 81, 84, 91, 95, 97, 112, 130, 162, 192,* 196,* 199
„ William, 23, 27, 31, 37, 52, 54, 57, 65, 77, 79, 83, 84, 87, 93, 101, 110, 128, c. of 178, 192
Wallthew—*see* Walthew
Wallton—*see* Walton
Wallyes, Katherine, 29
„ Margaret, 29
Walmisley (Walmesley, Walmsley)
„ Henry, 184
„ John, 105, 121
„ Margaret, 123
„ Roger, 175
„ Thomas, 105
„ William, 117
Waltch—*see* Walche
Walthew (Walthewe)
„ Agnes, 10, 50
„ Alexander, 42
„ Alice, 43, 94, 113, 137, 140
„ Ann, 54
„ Cicely, 77, 86, 91, 94
„ Deborah, 85
Walthew—*Continued*
„ Dorothy, 77
„ Edward, 41, 164
„ Elizabeth, 8, 10, 14, 16, 43, 75, 166, 167
„ Ellen, 158
„ Geoffrey, 43, 121
„ George, 62, 103
„ Henry, 91, 197
„ Jane, 14, 41, 42, 43, 58, 62, 95
„ Jenet, 75, 77
„ Joan, 46, 142
„ John, 58, 77, 97, 195
„ Margaret, 85
„ Margery, 95, 97, 101
„ Nicholas, 8, 139
„ Robert, 75, 77, 177
„ Roger, 46, 50, 77, 86, 91, 94, 133
„ Thomas, 101
„ William, 8, 10, 14, 16,* 41, 43,* 46, 50, 54, 58, 62, 85, 86, 87,* 95, 97, 101, 103, 110, 177, 194, 198
Walton, Clemence, 113
„ James, 126
Ward, Andrew, 64
„ Elizabeth, 64
„ Ellen, 130
„ William, 64
Waring (Wareing, Waringe, Waryngc)
„ Agnes, 110, 117, 136
„ Alice, 20, 21, 23, 25, 27, 28, 32, 34, 60, 96,* 137, 157, 195
„ Ann, 47, 51, 56, 65, 74, 77, 90, 95, 197
„ Clemence, 38, 77
„ Elizabeth, 21, 78, 81, 85, 87, 88, 95, 99, 103, 105, 116, 120, 123, 124, 136, 146, 171, 176, 203
„ Ellen, 32, 74,* 91,* 96, 99, 105, 107, 108, 132, 171
„ Henry, 38, 74, 99, 107, 145, 151, 164, w. of 181
„ Jane, 87, 90, 96,* 99, 103, 105, 107
„ Jenet, 121*

Thank you for buying from Hatcapsandbonnets.com Click here to revisit

Baptisms . . . . . *pp.* 1—109 *inclusive.*
Weddings . . . . . „ 110—132 „
Burials . . . . . „ 133—205 „

Waring—*Continued*
„ Joan, 13, 20, 116, 148, 196
„ John, 20, 21, 23, 25, 27, 34, 47, 61, 78, 87, 90, 96, 99, 100, 103, 105, 115,* 130, 136, 146, 147, 168, 171,* 175, d. of 180, w. of 193, 200, w. of 201, 201
„ Katherine, 74
„ Margaret, 31, 34, 100, 111, 137, 193
„ Margery, 167, 175
„ Mary, 103
„ Nathaniel, 94
„ N.X.N., 31, 61, 68
„ Ralph, 91, 105, 200
„ Richard, 13, 27, 28, 51, 74, 78, 81, 85, 88, 95, 96, 98,* 103, 105, 107, 115, 116, 128, 149, w. of 156, 158, 165, 174, 181
„ Robert, 25, 47, 51, 56, 60, 65, 68, 74, 81, 91, 94, 96, 99,* 121, 152, mother-in-law of 179, c. of 182, 196, 205
„ Roger, 13, 91, 166, 175, w. of 179
„ Thomas, 23, 32, 38, 56, 74, 77, 85, 91, 96, 99, 103, 107, 108, 112, 118, 134, w. of 134, 150, 164, 168, 176, 180, 189, 191, 196,* 204, c. of 204
„ William, 65, 88, 103, 112, 204
Warmisley—*see* Walmisley
Wastley (Wasley)
„ Alice, 10
„ Geoffrey, 10
„ John, 127
„ Mary, 79
„ Thomas, 79*
Wate—*see* Waite
Waters, Elizabeth, 125
Waterworth, Alice, 76
„ Bridget, 103
„ Margery, 76
„ Thurstan, 76
„ William, 103
Wathew—*see* Walthew
Watson, Isabel, 18
„ James, 132
„ John, 18
Watterworth—*see* Waterworth
Webster (Webstar)
„ Ann, 62
„ John, 62, 106, 124
„ Richard, 106
„ Thomas, 62
Weddicar, Weddicarr, Weddikar, Weddiker, Wedicar —*see* Wadicar
Weekes, Alice, 117
Werrowe, Elizabeth, 117
West, Ellen, 131
Wewarden, Margaret, 187
Whalell, Whalhill, Whallell—*see* Wallell
Whaley—*see* Whalley
Whalley, Agnes, 2, 3, 17, 23, 62
„ Alice, 1, 9, 22, 56,* 70, 77, 101, 143,* 146, 173, 202
„ Ann, 6, 10, 13, 16, 19, 21, 27, 48, 52, 62, 66, 84, 88, 98, 113, 157, 183
„ Edward, 3
„ Elizabeth, 46, 62, 70, 79, 95, 154, 200
„ Ellen, 4, 9, 15, 17, 20, 22, 100, 106, 117, 136
„ Gilbert, 15, 143, 163
„ Grace, 4, 159
„ Henry, 2, 3, 71
„ Hugh, 77
„ Isabel, 29
„ Jane, 16, 19, 23, 85, 88, 112, 202
„ Jenet, 71, 199
„ Joan, 1, 8, 12, 21, 138, 164
„ John, 2, 8, 12, 13, 43, 70, 73, 95, 99, 100, 103, 108, 142
„ Katherine, 156
„ Margaret, 8, 20, 49, 52, 63, 94, 95, 98, 103, 114, 119
„ Margery, 49, 71, 77, 150
„ Mary, 66, 73, 75, 79, 85, 94, 108
„ Nicholas, 4,* 15, 16, 17, 20, 22, 43, 47, 48, 53,* 56, 62, 84, 88, 93, 98, 104,* 113, 127, 151, 159, 160, 161, 173

Thank you for buying from Flatcapsandbonnets.com Click here to revisit

Baptisms . . . . . *pp.* 1—109 *inclusive.*
Weddings . . . . . „ 110—132 „
Burials . . . . . „ 133—205 „

Whalley—*Continued*
„ N.X.N., 181
„ Oliver, 1, 9, 16, 19, 23, 29, 48, 51, 84, 114, 172
„ Ralph, 104
„ Richard, 4,* 12, 19, 27, 46, 47, 49, 51, 63, 66, 73, 75, 79,* 85, 100, 103, 104, 106,* 122
„ Robert, 6, 10, 13, 16, 19,* 21, 27, 111, 150, 159, 188
„ Roger, 10
„ Seth, 93
„ Thomas, 6, 62, 75, 79, 99, 202
„ Thurstan, 57
„ William, 16, 57, 101, 103, 117, c. of 202, c. of 203
Whitakers, Ann, 88, 95
„ Eleanor, 86
„ Elizabeth, 88
„ Richard, 86, 88
„ William, 95*
White, Hugh, 136
„ Richard, 156
Whitfeild (Whitfeilde)
„ Elizabeth, 47
„ Henry, 47
„ Joan, 111
„ Margaret, 47
Whitle—*see* Whittle
Whitley, Elizabeth, 82
„ Ezekiel, 82
„ Katherine, 82
Whitoch, Mary, 188
Whittell—*see* Whittle
Whittendaile, Robert, 198
Whitticar—*see* Whitakers
Whittle, Agnes, 121
„ Alexander, 128
„ Alice, 34
„ Constance, 149
„ Elizabeth, 10, 140
„ Jenet, 171
„ John, 10, 34, 123, 132
„ Katherine, 128
„ Richard, 34, 126, 137
„ Robert, 118
„ Thomas, 171
Wholay, Whole—*see* Whalley
Wholell—*see* Wallell
Wholey, Wholley—*see* Whalley
Whytehead, James, 84
„ Robert, 84
Wickam, Bartholomew, 185
Widowe, John, 7
„ Margaret, 7
Wigan (Wigann, Wiganne, Wigans, Wiggan)
„ Agnes, 18
„ Alice, 88
„ Ann, 176
„ Elizabeth, 142
„ Helen, 2, 32, 79, 88, 92,* 135, 159, 162
„ Isabel, 29
„ James, 13, 15, 18, 79, 88, 92, 113, 128, 174
„ Jane, 29, 114
„ Joan, 13,* 15, 18,* 116, 119
„ John, 2, 18, 120
„ Margaret, 32
„ Oliver, 32
„ Robert, 158
„ Thomas, 79
„ William, 15, 124, 141
Wilcocke, Elizabeth, 17
„ Joan, 17
„ John, 17, 114
Wild (Wilde)
„ Alexander, 14, 40
„ Alice, 184
„ Ann, 11, 35, 37, 38, 40, 42, 45, 167
„ Arthura, 185
„ Edward, 42
„ Elizabeth, 116
„ James, 144
„ Jane, 9, 11, 14
„ Jenet, 162
„ Joan, 111, 171
„ Mary, 38, 168
„ Nicholas, 45
„ Richard, 9, 11, 14, 35, 112, 145
„ Robert, 9, 35, 37, 38, 40, 42, 45, 167, 168
„ Thomas, 37, 200
„ William, 171*
Wildinge, Elizabeth, 111
Wilkinson (Wilkinsone)
„ Ann, 78

Thank you for buying from Flatcapsandbonnets.com Click here to revisit

Baptisms . . . . . *pp.* 1—109 *inclusive.*
Weddings . . . . . „ 110—132 „
Burials . . . . . „ 133—205 „

Wilkinson—*Continued*
„ Bridget, 10
„ Edward, 200
„ Elizabeth, 10, 26, 78, 82, 86
„ Helen, 74
„ Henry, 10
„ Jane, 86
„ John, 26, 147
„ Lawrence, 82
„ N.X.N., 74
„ Peter, 26
„ Ralph, 6
„ Thomas, 6
„ William, 74, 78, 82, 86
Williamdaughter, Margaret, 117
Williamsone alias Wills
„ Jane, 42
„ Joan, 42
„ Roger, 42
Wills (Willes)
„ Agnes, 129
„ Alice, 188
„ Cicely, 151
„ Elizabeth, 20, 24, 25, 151
„ Grace, 62
„ James, 25
„ Jane, 62, 70, 204
„ Joan, 38
„ John, 25, 136
„ Margaret, 179
„ Nicholas, 116, 167
„ N.X.N., 68
„ Richard, 20, 29, 55, 159
„ Robert, 24, 29, 55, 62, 68, 70,* 154, c. of 183, 204
„ Roger, 38, 159, 182
„ William, 38, 158
Wills alias Richardson
„ Ellen, 162
„ Jane, 64
„ Margaret, 64
„ Robert, 64
Wills alias Williamsone
„ Jane, 42
„ Joan, 42
„ Roger, 42
Wilson (Willsone, Wilsone)
„ Agnes, 3
„ Elizabeth, 138
„ George, 3, 30
„ Henry, 91

Wilson—*Continued*
„ Jane, 12
„ Joan, 3, 30, 83, 119
„ John, 12, 153
„ Mary, 91
„ Richard, 12, 83
„ Thomas, 83, 91, 126
Winckley, Adam, 110
Winell—*see* Winnell
Winfield (Winfeild, Winfeld, Winffield, Winfild)
„ Anthony, 9, 113, 151
„ Elizabeth, 122
„ George, 173
„ Jenet, 44, 122
„ Joan, 136, 185
„ Margaret, 9, 44, 131
„ Ralph, 114
„ Robert, 40, 44, 121, w. of 188
„ Roger, 9
„ William, 40
Wynffield alias Buckley
„ James, 58
„ Jane, 58
Winnall—*see* Winnell
Winnard (Winnart, Winnarte)
„ Alexander, 3, 30, 32, 36, 38, 40, 45, 87, 118, w. of 198, 202
„ Alice, 111, 113, 146
„ Ann, 87, 130
„ Edward, 3, 6, 9, 11, 13, 14, 16, 18, 20, 23, 32, 98, 111, 113, 156
„ Elizabeth, 16, 30, 32, 36, 38, 40, 45
„ Helen, 3, 6, 9, 11,* 13, 30, 115, 142
„ James, 40
„ Jane, 20, 38
„ Jenet, 18
„ Joan, 14, 16, 20, 23
„ John, 14, 90
„ Margaret, 23, 28
„ Margery, 18, 125, 203
„ Ralph, 149
„ Thomas, 9, 13, 45, 87, 90, 98, 101, 139
„ William, 6, 28, 36, 101
Winnell, Ellen, 105, 107*
„ Hugh, 22, 24

Thank you for buying from Flatcapsandbonnets.com Click here to revisit

Baptisms . . . . . *pp.* 1—109 *inclusive.*
Weddings . . . . . „ 110—132 „
Burials . . . . . „ 133—205 „

Winnell—*Continued*
„ Joan, 22, 24
„ John, 24, 104,* 105, 107, 109, 177
„ Mary, 109
„ Richard, 22
„ Robert, 24
„ William, 24, 105
Winstanley (Winstandly, Winstanlaie, Winstanlay)
„ Alexander, 93
„ Alice, 105
„ Ann, 49, 117, 130
„ Edmund, 49, 89, 96, 98, 102
„ Elizabeth, 80, 95, 102
„ Ellen, 102, 103
„ Frances, 13, 14, 22, 26, 130
„ Henry, 107, 122
„ Humphrey, 96, 105
„ Isabel, 80, 83, 86
„ Jane, 95
„ John, 77, 80, 83, 86, 93, 126
„ Margaret, 13, 22, 89, 96, 98, 102, 142
„ Mary, 89
„ N.X.N., 26
„ Ralph, 13, 14, 22, 26, 112
„ Robert, 49, 102, 105, 107
„ Thomas, 14, 77, 86, c. of 168
„ Thurstan, 83
„ William, 95, 98, 103
Withnell, Jane, 42
„ Margaret, 42
Wodward—*see* Woodward
Wollen, Thomasin, 122
Womslay—*see* Walmisley
Wood, Alice, 106, 194
„ Barnard, 46
„ Christopher, 205
„ Custance, 27
„ Edward, 127
„ Elizabeth, 47, 172
„ Ellen, 10
„ Emota, 27
„ James, 130
„ Jane, 35
„ Jenet, 81, 84, 93
„ Joan, 5

Wood—*Continued*
„ John, 27, c. of 31, 81, 120, 159
„ Katherine, 5, 10
„ Margaret, 46
„ Margery, 91
„ N.X.N., 159
„ Ralph, 46, 47, 123, 172
„ Richard, 5, 10, 47, 84, 115, 116
„ Robert, 131, 166
„ Roger, 93, 124
„ Thomas, 81, 84, 93
„ William, 35,* 91, 106
Woodcocke, Alice, 59, 182
„ Ann, 59, 128
„ Hugh, 59
„ John, 131
„ Thomas, 118, 121
Woodes—*see* Wood
Woodfale, Alice, 33
„ Jane, 33
„ John, 33
Woodroofe (Woodrooffe)
„ Edmund, 129
„ John, 22*
Woods—*see* Wood
Woodward (Woodwarde, Woodwart, Woodworth)
„ Agnes, 23, 33
„ Alexander, 4, 5, 6, 11, 19, 26, 42, 48, 56, 63, 78, 84, 88, 91, 97, 99, 102, 103, 130, 137, 176,* 180, w. of 181, w. of 194
„ Alice, 4, 6, 11, 12, 17, 31, 43, 64, 66, 124, 128, 145
„ Ann, 37, 41, 78, 88, 91, 93, 119, 134, 165, 200, 202
„ Dorothy, 91
„ Edward, 32, 35, 36, 37, 39, 43, 52, 60, 93, 117, 196, 197
„ Elizabeth, 7,* 9, 12, 14,* 17, 19, 22, 24,* 42, 48, 49, 88, 89, 103, 119, 121, 144, 147, 166
„ Grace, 14, 17, 99, 145
„ Helen, 35, 45, 71, 78, 82, 87, 90, 93,* 96, 126, 192
„ Henry, 7, 9, 12, 14, 17, 110

Thank you for buying from Flatcapsandbonnets.com Click here to revisit

Baptisms . . . . . *pp.* 1—109 *inclusive.*
Weddings . . . . . „ 110—132 „
Burials . . . . . „ 133—205 „

Woodward—*Continued*
„ Hugh, 5, 8, 25, 110, 153, 154, w. of 168
„ Isabel, 11, 18, 21, 22, 25, 31, 45, 67, 84, 110, 111, 170, 202
„ James, 8, 12, 18, 21, 22, 23, 25, 31, 33,* 41, 45, 47, 49, 53, 63, 64, 68, 89, 95,* 97, 114, 156, 168, 175, 180, w. of 182, 193
„ Jane, 17, 19, 26, 39, 42, 60, 95, 97, 176, 197
„ Jenet, 37, 39, 43, 96, 203
„ Joan, 5, 6, 7, 8, 13, 32, 35, 134, 139
„ John, 13, 18, 45, 47, 50,* 53, 56, 60, 64, 66, 70, 71, 78, 85, 124, 138, 162, 175, w. of 189
„ Katherine, 34, 36, 37, 41, 45, 49, 63, 105
„ Lawrence, 9, 34, 36, 37, 136, 153, s. of 180
„ Lora, 67, 70
„ Margaret, 7, 14, 34, 36, 45,* 47, 50,* 60, 78, 82, 102,* 115, 116, 119, 175, 185, 191
„ Mary, 66, 68, 74, 87, 97
„ Ralph, 4, 36, 37, 45, 82,* 84, 85, 89, 99, 102, 103, 105, 119, 168, 183*
„ Richard, 9, 21, 23, 32, 68, 74,* 147, 187, 203
„ Robert, 67, 70, 151
„ Susan, 36
„ Thomas, 9, 12, 13, 14, 17,* 26, 45, 78, 82, 87, 90, 93, 116, 118, 141, 145, 154, 176, 197
„ William, 48, 52, 60, 90, 93, 96, 97, 99, 102, 122, c. of 203

Worsley (Woorsley, Wordslay, Worslay)
„ Agnes, 50
„ Alexander, 19, 20, 22, 24, 156, 172, 175
„ Alice, 20
„ Eleanor, 41, 45, 50

Worsley—*Continued*
„ Elizabeth, 51, 54, 158, 184, 195
„ Emmota, 141
„ Giles, 150
„ Helen, 41, 175
„ Henry, 19, 198
„ Isabel, 45, 51,* 127, 169
„ James, 41, 45, 50, 54, 175, 191
„ Joan, 22, 149, 150
„ John, 24, 151
„ Margaret, 140
„ Margery, 19, 20, 22, 24, 172

Worthington (Worthingtonne, Worthinton)
„ Agnes, 5, 16, 19, 38, 39, 41, 43, 47, 58, 103, 111, 120, 131, 137, 164, 177, 191, 204
„ Alexander, 150, 189
„ Alice, 52, 68, 70, 148*
„ Ann, 11, 13, 36, 43, 47, 54, 111, 141, 142, 160, 164, 175, 186*
„ Anthony, 5,* 11, 13, 15, 18, 52, 69, 71, 73, 76, 79, 111, 157, 169
„ Christopher, 133
„ Dinah, 102
„ Dorothy, 19, 50, 82, 131, 189, 200
„ Edward, 13, 14, 15, 17, 26, 32, 39, 55, 57, 66, 73, 86, 111, 138, 160, 162, 175,* 184, 186
„ Eleanor, 79
„ Elizabeth, 11, 23, 27, 38, 50,* 53, 62, 65, 66, 69, 79, 84, 86, 94,* 105, 107, 110, 121, 125, 127, 128, 154, 164, 170, 179
„ Frances, 65
„ Francis, 23, 125
„ Gilbert, 18, 144
„ Grace, 107
„ Helen, 15, 54, 64, 167, 186, 191, 199, 202, 204
„ Hugh, 62
„ Isabel, 36, 38, 39, 40, 43, 71, 73, 75, 79, 83, 93, 144, 183, 190, 191

Thank you for buying from Flatcapsandbonnets.com Click here to revisit

Baptisms . . . . . *pp.* 1—109 *inclusive.*
Weddings . . . . . ,, 110—132 ,,
Burials . . . . . ,, 133—205 ,,

Worthington—*Continued*
,, James, 46, 75, 91, 145, 190
,, Jane, 20, 36, 38, 40, 41, 46, 50, 61, 66, 79, 82, 86, 88,* 94, 107, 109, 122, 131, 167, 189
,, Jenet, 50, 56, 74, 169, 187*
,, Joan, 4, 6, 11, 13, 15, 18, 66, 69, 71, 107, 145, 149, 156, 196
,, John, 3, 36, 40, 50, 74, 78, 79, 83, 84, 86,* 87, 91, 93, 94,* 98, 103, 105, 106, 107, 129, 135, 137, 138, 159, 187,* 188, 189, c. of 197
,, Joseph, 45, 86, 191
,, Katherine, 45, 57, 61, 79, 86, 103, 105, 107
,, Lawrence, 4, 5, 18, 76, 78, 98, 124, 137, 145, 169, w. of 169, 188, 189, 202
,, Lettice, 32, 35, 37, 43, 131, 197
,, Margaret, 11,* 13, 14,* 15,* 16, 17, 18, 20, 24,* 26, 27, 29, 40, 43, 55, 65, 69,* 71, 73,* 74, 78, 79,* 83, 84, 86, 87, 91, 93, 94, 98, 105, 128, 139, 144, 152, 155, 181, 184,* 187,* 188, 189, 198
,, Margery, 11
,, Mary, 58, 109, 191
,, Matthew, 41, 75, 79, 83, 127, 145, w. and c. of 194, 201
,, Mr, 182
,, Nicholas, 19, 29, 66, 69, 71, 111, 124, 182
,, N.X.N., 125, 178
,, Oliver, 68, 181
,, Peter, 147
,, Richard, 13, 19, 26, 52, 56, 62, 64,* 66, 127, 198
,, Robert, 23, 82, 115, 162
,, Roger, 5, 11, 14, 16, 18, 20, 24, 27, 29, 38, 79, 83, 86, 88, 112, 178
,, Susan, 14

Worthington—*Continued*
,, Thomas, 4, 6,* 14, 17, 32, 35,* 36, 37, 38,* 39,* 40,* 41,* 42,* 43,* 46, 47, 50,* 52, 53, 54, 57, 58, 68, 70,* 71, 83, 87, 102, 106, 107, 109, 122, 129, 135, 139, s. of 160, 160, 161, 162, 164, 165, 170, w. of 178, c. of 180, 181,* 182, 186, w. of 188, 188,* 189, 191,* 195,* 196, 202
,, William, 19, 37, 38, 39, 45, 57,* 61, 64, 73, 102, 105, 107, 186*
Worthington alias Makatere
,, Margaret, 55
Wraste, Alice, 51
,, Thomas, 51
Wrennall, Ann, 120
,, Elizabeth, 53, 147
,, Helen, 138
,, James, 146
,, Joan, 138
,, John, 53
,, Margaret, 151
Wright, Ann, 186
,, Ellis, 129
,, Helen, 136, 165
,, Hugh, 117
,, Isabel, 6, 144
,, Jenet, 149, 159
,, Joan, 117
,, John, 6, 158
,, Roger, 184
,, William, 6, 137, 152
Wrightinton, Agnes, 2, 152
,, Alexander, 180
,, Alice, 1, 134
,, Ann, 18, 20, 21, 22, 23, 24, 25, 27, 29, 30, 120, 187
,, Edward, 23
,, Elizabeth, 161
,, Frances, 18, 121
,, Joan, 154
,, John, 16, 18, 20,* 21, 22, 23, 24, 25, 27, 29, 30, 43, 187
,, Margaret, 1, 2, 22, 149, 150
,, Martha, 24

Thank you for buying from Flatcapsandbonnets.com Click here to revisit

Baptisms . . . . . *pp.* 1—109 *inclusive.*
Weddings . . . . . „ 110—132 „
Burials . . . . . „ 133—205 „

Wrightinton—*Continued*
„ Matilda, 133
„ Priscilla, 21, 127
„ Rachel, 43
„ Richard, 1, 2, 16, 27, 136, 150, 204
„ Sarah, 25, 152
„ Tabitha, 29
„ Thomasin, 140
„ William, 30, 157
Wryght—*see* Wright
Wyld, Wylde—*see* Wild
Wylls—*see* Wills
Wynders, Edmund, 126
Wynfeild, Wynfeld—*see* Winfield
Wynnall—*see* Winnell
Wynnard, Wynnarde, Wynnart, Wynnarte—*see* Winnard
Wynnell—*see* Winnell
Wynstanley—*see* Winstanley
Wytam, Elizabeth, 8
„ Robert, 8
„ Thomas, 8
Wythington, Henry, 79
„ James, 79
„ N.X.N., 79
Wytton, Alexander, 19
„ Alice, 19, 146
„ William, 19, 114

Y

Yate (Yaite, Yeate)
„ Alice, 81, 85, 88, 199
„ Ann, 39, 125
„ Elisha (f.), 92
„ Grace, 81
„ Isabel, 41
„ James, 39, 41, 43, 46,* 51, 81, 85, 88,* 92, 128, 197, 200
„ Jane, 101
„ Jenet, 46
„ Joan, 41
„ John, 46, 85, 108, 141
„ Joseph, 51, 81
„ Margaret, 39, 43,* 46, 51, 77, 80, 81, 83,* 90, 95, 127, 131, 203
„ Ralph, 92, 195
„ Richard, 77, 108
„ Robert, 80, 81
„ Roger, 77, 80, 83, 90,* 95, 101, 127
„ William, 95
Yorkshire alias Isherwood
„ George, 73
„ Thomas, 73
Ysherwodd, Ysherwood—*see* Isherwood

Thank you for buying from Flatcapsandbonnets.com Click here to revisit

II.

Place Names.

Baptisms . . . . *pp.* 1—109 *inclusive.*
Weddings . . . . „ 110—132 „
Burials . . . . „ 133—205 „

A

Adlington (Addlington, Adlingtonn, Adlingtonne, Adlinton)
„ 45, 46, 51, 52, 53, 54, 56, 57, 58, 59, 60, 61, 65, 67, 68, 70, 71, 72, 74, 75, 87, 102, 104, 106, 108, 123, 125, 127, 140, 141, 142, 144, 145, 146, 148, 150, 151, 152, 153, 154, 155, 156, 157, 158, 159, 160, 161, 162, 164, 165, 166, 168, 169, 170, 171, 172, 173, 174, 175, 176, 177, 178, 179, 180, 182, 183, 184, 185, 186, 189, 191, 195, 196, 198, 199, 200, 201, 202, 203, 204

Anderton (Andertonn, Andertonne)
„ 68, 139, 145, 149, 159, 162, 163, 169, 170, 174, 176, 182, 184, 187, 191, 195, 199, 204

Anlezarge, 54

Appley (Apley, Apleye)
„ 60, 63, 87, 92, 167, 168, 183, 185, 190, 192

Arley (Arle)—*see also* Irelay
„ 70, 182

Ashton, 72

Aspull (Aspow, Asppull)
„ 53, 55, 104, 171

B

Billinge, 55, 184

Bilsboro, 106

Bispam, 175

Blackburne, 126

Blackburne parish, 78

Blackrod (Blackrode, Blakerod)
„ 45, 52, 60, 67, 69, 104, 115

Blanscow (Blanscoe)
„ 109, 163, 186

Bolton, 127

Bowalley, 195

Bradley, 68, 187

Branscow [?]—*see* Blanscow

Brunscowles, 176

The Burgh (Bruck, Brugh, Burghe)
„ 163, 174, 179, 194, 195, 200, 203

C

Carleton, 106

Charley—*see* Chorley

Charnock (Charnocke)
„ 52, 53, 55, 59, 62, 64, 101, 102, 104, 153, 166, 170, 171, 174, 175, 188, 195, 198, 199, 200, 201, 202, 203

Charnock Heath—*see* Heath Charnock

Charnock (Charnocke) Richard
„ 51, 54, 55, 56, 57, 58, 59, 61, 62, 68, 72, 73, 74,

Thank you for buying from Flatcapsandbonnets.com Click here to revisit

Baptisms . . . . . *pp.* 1—109 *inclusive.*
Weddings . . . . . „ 110—132 „
Burials . . . . . „ 133—205 „

Charnock Richard—*Continued*
„ 77, 83, 89, 104, 107, 108, 109, 123, 124, 126, 127, 139, 140, 141, 144, 147, 148, 149, 151, 154, 155, 156, 159, 161, 162, 164, 165, 166, 167, 168, 169, 170, 171, 172, 173, 174, 175, 176, 177, 178, 179, 180, 181, 182, 183, 184, 185, 186, 187, 190, 191, 193, 194, 195, 196, 200, 201, 202, 203, 204, 205
Chisnall (Chisenhale, Chisenhall)
„ 67, 94, 102, 104, 105, 106, 108, 125, 140, 149, 153, 154, 158, 160, 187, 193
Chorley (Charley)
„ 52, 53, 57, 79, 127, 157, 169, 182, 184
Coale Yate (Cole Yate)
„ 183, 185
Copple Mooreside, 52
Coppull (Cople, Copple, Coppul, Copull, Cuppul)
„ 45, 46, 51, 52, 53, 54, 55, 56, 57, 58, 59, 60, 61, 62, 63, 67, 68, 69, 70, 71, 72, 73, 74, 75, 83, 84, 89, 91, 92, 102, 104, 106, 107, 108, 109, 121, 123, 124, 127, 128, 139, 140, 141, 142, 143, 144, 145, 146, 147, 148, 149, 150, 151, 152, 154, 155, 156, 157, 158, 159, 161, 162, 163, 164, 165, 166, 167, 168, 169, 170, 171, 172, 173, 174, 175, 176, 177, 178, 179, 180, 181, 182, 183, 184, 185, 186, 187, 190, 191, 195, 196, 197, 198, 199, 200, 201, 202, 203, 204, 205
Coppull Hall, 166
Crooke (Croock, Croocke)
„ 68, 70, 121, 165, 171
Croston (Crostonn)
„ 74, 102, 124
Culcheth, 123

D

Deane, 122, 130
Deane parish, 66
Derby County, 170
Duxbury (Duckesburie, Duckesbury, Duckesburye, Ducksbury, Dukesburie, Dukesburye, Duxberie, Duxbery, Duxburi, Duxburie, Duxburye)
„ 52, 54, 57, 61, 62, 67, 68, 69, 71, 74, 76, 80, 82, 102, 108, 139, 141, 145, 147, 148, 152, 155, 156, 161, 165, 169, 171, 172, 173, 174, 175, 176, 178, 183, 184, 186, 187, 193, 198, 199, 200, 201

E

Eccles, 173
Eccleston (Ecclestonn, Ecclestonne, Ecleston)
„ 45, 46, 50, 52, 59, 71, 87, 98, 99, 100, 101, 102, 104, 105, 106, 121, 123, 165, 178, 181, 182, 186, 199, 202
Eccleston (Ecclestonn, Egleston) parish
„ 50, 59, 65, 185
Euxton (Exton)
„ 123, 126, 177

F

Fairclough [*? Surname*], 181
Filde (Feild)
„ 124, 166

G

Garstange, 186
Gathurst (Gatehurst, Gateburste)
„ 81, 95, 97, 170, 178, 180, 193, 194, 197, 198
Goosner, 126

Thank you for buying from Flatcapsandbonnets.com Click here to revisit

Baptisms . . . . . *pp.* 1—109 *inclusive.*
Weddings . . . . . „ 110—132 „
Burials . . . . . „ 133—205 „

H

Haigh (Haighe, Hay, Haye, Hayghe, Heie, Heigh, Heighe, Heye)
„ 44, 46, 51, 56, 73, 76, 79, 106, 107, 108, 109, 127, 142, 151, 153, 159, 162, 166, 172, 181, 185, 188, 199, 202
Harrocke, 58, 74
Heath Charnock (Heath Charnocke, Heth Charnock, Heth Charnocke)
„ 54, 57, 60, 67, 121, 126, 148, 158, 162, 169, 171, 175, 177, 180, 183, 187, 201
Heath Charnock Richard, 64
Heskinne, 92
Hill, 166
Holland, 56, 63, 122, 168
Holland parish, 51
Horwidge, 68

I

Ireley—*see also* Arley, 107

K

Kendal (Kendall)
„ 53, 56
Kirkles (Kerkles, Kirckeles, Kirkleyes)
„ 66, 92, 95, 97, 131

L

Langtree (Langtre, Langtrie, Lanngtree)
„ 51, 52, 53, 54, 55, 56, 58, 60, 63, 66, 68, 69, 71, 72, 73, 74, 82, 101, 108, 124, 139, 141, 142, 143, 144, 145, 146, 147, 149, 150, 151, 152, 153, 156, 157, 158, 159, 162, 164, 165, 166, 167, 168, 169, 170, 171, 172, 173, 174, 175, 176, 179, 180, 181, 182, 183, 184, 185, 186, 187, 193, 195, 196, 197, 199, 200, 201, 202, 203, 204, 205
Langtree Dam, 163
Lathom, 107
Layne End, 56
Leyland (Laylond, Leiland, Leylond)
„ 122, 124, 127
London, 85, 176, 178
Longadale, 173
Lostocke, 66
Lower Charnock (Charnocke)
„ 170, 174, 177, 189
Lythom in Feild (Lytham in the Fylde), 166

M

Markland (Martland) Mill (Milne)
„ 69, 124, 186
Marshe Greene, 171
Maudesley (Maudsley)
„ 51, 204
Meales parish, 174
Mellar, 205
Mozalie, 204

N

New Inne, 194

O

Orrell, 174, 185

P

Parbold (Parbott, Parbould, Perbold)
„ 51, 52, 53, 54, 55, 59, 60, 66, 74, 172, 180, 204
Parkbrooke, 60
Parke Halle (Parck Hale, Park Hale, Parke Hale)
„ 166, 177, 182, 183, 195
Pemberton, 74
Pleasington (Plesington)
„ 78, 126
Prescott, 70
Preston, 44, 127

R

Richmond, 184
Rivington, 56, 111
Roscow Lane, 175
Rufford, 54

Thank you for buying from Flatcapsandbonnets.com Click here to revisit

Baptisms . . . . . *pp.* 1—109 *inclusive.*
Weddings . . . . . „ 110—132 „
Burials . . . . . „ 133—205 „

S

Sankie, 126
Shevington (Sheavington, Sheavingtonn, Sheuington, Shevingtonn, Shevingtonne)
„ 46, 51, 52, 53, 54, 55, 56, 57, 58, 60, 62, 63, 64, 66, 67, 68, 69, 70, 71, 72, 73, 78, 79, 82, 88, 94, 102, 104, 106, 108, 109, 123, 124, 139, 140, 141, 142, 143, 144, 145, 146, 147, 148, 149, 150, 151, 152, 153, 154, 155, 156, 157, 158, 159, 160, 161, 162, 163, 165, 166, 167, 168, 169, 171, 172, 174, 175, 176, 177, 178, 180, 181, 182, 183, 184, 185, 186, 188, 191, 193, 196, 197, 198, 199, 200, 201, 202, 203, 204
Skelmersdale, 68
Standish (Standishe), *passim*
Standish Hall, 123, 173
Standish parish, 123
Standish Towne, 181
Standish (Standishe) Wood (Wodd)
„ 53, 56, 57, 70, 105, 108, 169, 173, 180, 181, 184, 194, 202, 203, 204, 205
Swinley, 163

T

Towne, 108, 109, 204, 205
Twist Greene, 173

U

Upholland, 71

W

Warington parish, 126
Warrington, 54, 182
Waterhouse, 31
Welch (Walch, Walsh, Walshe, Whalch) Whittle (Whitle)
„ 51, 52, 54, 55, 56, 58, 59, 61, 63, 66, 73, 74, 81, 83, 103, 108, 123, 127, 156, 167, 168, 169, 170, 172, 174, 175, 179, 182, 184, 187, 201, 204
Whittle (Whitle, Whittell, Whittlee)
„ 54, 65, 73, 140, 143, 145, 147, 149, 150, 151, 152, 153, 158, 159, 162, 165, 166, 167, 171, 172, 175, 178, 179, 180, 185, 186, 198, 199, 200, 201, 202, 204
Whittle-le-Woods, 83
Wigan (Wiggan)
„ 45, 46, 47, 55, 65, 102, 104, 106, 126, 127, 128, 165, 172, 188
Wigan (Wiggan, Wiggon) Lane (Layne, Leane, Leine)
„ 169, 171, 181, 183
Wigan parish, 66, 185
Wigan Woodhouses (Wiggan Wodhouses)
„ 58, 174, 181
Winstanley, 122, 171, 174, 179
Winwick (Wynwick) parish, 123
Wooleston, 182
Worall, 43
Worthington (Worthingtonne, Worthinton)
„ 51, 53, 54, 55, 56, 60, 67, 73, 102, 108, 109, 126, 139, 140, 142, 143, 144, 145, 146, 148, 149, 153, 158, 159, 160, 162, 163, 164, 166, 168, 169, 171, 172, 173, 174, 175, 181, 184, 185, 187, 191, 195, 197, 198, 199, 201, 205
Wrightington (Wrightinton, Wrightnigton, Writhinton)
„ 51, 52, 53, 54, 55, 57, 58, 59, 60, 63, 64, 67, 69, 70, 71, 76, 77, 87, 88, 90, 91, 122, 140, 142, 144, 147, 157, 163, 167, 169, 170, 176, 177, 178, 180, 183, 187, 188, 194, 203, 204

Y

Yorkshire, County of, 69

Thank you for buying from Flatcapsandbonnets.com Click here to revisit

III.

Trades and Miscellaneous Entries.

Baptisms . . . . . *pp.* 1—109 *inclusive.*
Weddings . . . . . „ 110—132 „
Burials . . . . . „ 133—205 „

A

Advena—*see* Stranger
Armiger—*see* Esquire
Artium Magister—*see* Master of Arts

B

Baptism among Burial entries, 58, 76
Baptism among Marriage entries, 74
Baptism at Croston, 74
Barker, 164
Beloved (Dilectus), 175
Blind Harper, 167
Blind woman, 181
Burial in Chorley parish Church, 184
Burial at night, 183, 189
Burial at Warrington, 182

C

Calcearius—*see* Shoemaker
Captain, 163
Carpenter, 73, 184, 185
Churchwarden (Gard:)
„ 42, 73, 121, 127, 164, 173, 186
*Circumforanius (Market loafer), 74
Clerk (Clericus)
„ 42, 69, 71, 73, 75, 87, 121, 129, 164, 165, 178
Collier, 185
Curate, 69, 71, 72, 73, 87, 121, 126, 127, 129, 159, 184, 186, 193, 194
Cutler, 185

D

Death by drowning, 163
Death by Murder, 158
Death in street, 185
Death, sudden, 177
Dominus, 133

E

Entrance of Mr Hatton, 65, 125, 178
Entrance of Mr Kirbie, 48, 122, 167
Esquire (Armiger)
„ 1, 3, 5, 6, 7, 8, 9, 11, 12, 13, 14, 15, 17, 18, 20, 21, 22, 23, 24, 25, 26, 27, 28, 29, 30, 32, 36, 38, 39, 41, 43, 45, 48, 64, 75, 82, 94, 105, 108, 111, 114, 120, 130, 135, 136, 137, 139, 140, 142, 148, 152, 154, 156, 157, 158, 160, 161, 163, 164, 166, 167, 172, 173, 175, 177, 179, 180, 181, 182, 183, 184, 187, 188, 191, 193, 194, 195, 197, 200, 203, 204

* A great Classic suggests that this may correspond to the Greek περίτριμμα ἀγορᾶς.

Thank you for buying from Flatcapsandbonnets.com Click here to revisit

Baptisms . . . . . *pp.* 1—109 *inclusive.*
Weddings . . . . . „ 110—132 „
Burials . . . . . „ 133—205 „

G

Generosus—*see* Gentleman
Gentleman (Generosus)
„ 4, 5, 7, 19, 31, 33, 34, 43, 66, 67, 69, 70, 71, 72, 73, 74, 75, 77, 79, 81, 82, 88, 112, 113, 125, 131, 141, 147, 156, 159, 160, 161, 162, 163, 166, 167, 169, 176, 179, 180, 181, 182, 183, 184, 188, 189, 192, 193, 195, 196, 197
Glover, 175

H

Husbandman, 73, 75, 169, 184, 185, 186, 187

I

Infant Marriage, 115

K

Knitter, 173

L

Labourer, 173

M

Marriage at Blackrod, 115
Marriage at Dean, 122
Marriage at Rivington, 111
Master of Arts (Artium Magister)
„ 87, 92, 196
Mendicant, 49, 51
Miller, 127
Mr, 2, 43, 47, 48, 65, 122, 125, 126, 167, 174, 175, 178, 179, 182
Mrs, 127, 154, 179
Musician, 185

N

Nicknames, Black Besse, 171
„ Halt, 184
„ Mad Isabell, 170

P

Paperbook, Old, 42, 47, 121
Parish Clerk, 33, 59, 167
Parish Registrar, 205
Parson, 39
Pastor, 35, 48, 53, 108, 109, 205
Pauper, 50, 61, 70, 173
Pauper peregrinus, 184
Peregrinus—*see* Stranger
Poor child, 168, 185
Poor man, 159, 165, 173, 183
Poor woman, 185
Preceptor, 194
Presbiter, 135, 136, 141, 149

R

Rector, 47, 57, 96, 106, 126, 155, 166, 193, 196
Rectory, 47
Register written by Mr Hatton, 72, 184
Registration by Mr Barker ends, 47
Registration by Mr Hatton begins, 126

S

School foundation, 166
Servant, 178
Shoemaker (Calcearius)
„ 57, 70, 71, 73, 175, 187
Sir, 33
Smith, 185
Stranger (Advena peregrinus)
„ 52, 59, 69, 171

T

Tailor, 122, 185
Tanner, 73

W

Webster, 127

Y

Yeoman, 68, 73, 75, 127, 169, 184, 185, 186, 187, 194

CAMBRIDGE: PRINTED BY JOHN CLAY, M.A. AT THE UNIVERSITY PRESS